The Weather

Today—Sunny, high, 75. Showers at night. Sunday—Fair, cooler. Yesterday—High, 62 at 6:25 p. m.; low, 57 at 12:50 a. m. (Details on Page B-11.)

Phone NA. 4200

The Washington Post

Sunday: Who'll Win Britain's 1950 Election?

Correspondent Frank Gervasi backs up his prediction tomorrow in Section II of Sunday's Post.

Phone NA. 4200

NO. 26,609 | Copyright, 1949, By The Washington Post Company. | Entered as Second Class Matter, Postoffice, Washington, D. C. | WASHINGTON: SATURDAY, APRIL 23, 1949

CARRIER DELIVERY PER MONTH | Daily and Sunday $1.35 | Daily Only .90 | Sunday Only .45 | City Zone $1.50 | .90 | .65 | Elsewhere .90 | .65 | SINGLE COPY PRICE | Daily .05 | Sunday (city zone) .10 | Sunday (elsewhere) .15

U. S. Health Insurance Plan Asked By President

Compulsory Payroll Tax, Federal Aid To Hospitals and Colleges Included

By Mary Spargo
Post Reporter

President Truman asked Congress yesterday to enact a four-fold health program including a compulsory health insurance plan financed by payroll taxes.

The President did not give any estimate of the annual cost of prepaid medical care, but officials have set it at about six billion dollars a year.

Social Security officials who have worked out a national health insurance plan financed by payroll taxes estimate it can be inaugurated by a payroll tax of 3 per cent—equally divided between employer and employe.

Aid to Schools Asked

The other three points covered in the Chief Executive's special message to Congress are:

1. Federal financial aid to medical schools and teaching hospitals to expand the number of doctors and other trained medical personnel. This would include scholarships.

2. Increased Federal aid for the construction of hospitals and other medical facilities in communities where they are needed.

3. An increase in Federal grants to States for the prevention and control of disease, the promotion of maternal and child health services, services to crippled children and public health activities.

"Now that we have the medical knowledge that can bring good health within our reach to a degree heretofore undreamed of, we must improve the means for putting that knowledge to practical use," the President said.

"Good health is the foundation of a nation's strength. It is also the foundation upon which a better standard of living can be built for individuals."

Battle Lines Formed

The proposals outlined in President Truman's 3000-word message to Senate and House already had been anticipated because of his past advocacy of them.

Stiff battle lines have already formed on Capitol Hill, and even some Administration leaders predict that there is no chance the whole program will be enacted during this session of Congress.

The American Medical Association has launched a campaign against the President's program, particularly the prepaid national medical insurance plan. Members of Congress, most recently Senator Wayne Morse (R., Oreg.), have charged the AMA with "scandalous" tactics in raising a $3,500,000 lobbying fund to defeat the proposal on the ground that it is "socialized medicine."

The AMA and members of both parties in Congress have offered, instead, various types of voluntary insurance programs.

Apparently in rebuttal of arguments for such plans, Mr. Truman said:

"Unfortunately, however, voluntary plans have proved inadequate to meet the need. Most voluntary

See HEALTH, Page 9, Column 3.

Child, 7, Rescued From 7-in. Slot Between Walls

Providence, R. I., April 22 (AP).—Carol Ann Russell, 3, was rescued by firemen from a 7-inch slot between two buildings 20 minutes after she slipped off a play yard roof adjoining her second-story home here late today.

Playing with her sister, Frances, 10, the younger child fell into the gap between the buildings and dropped 14 feet before she became wedged fast. Frances ran crying to her mother, Mrs. Lois Russell, who called firemen.

Firemen sledged a hole in a foot-thick concrete wall and extricated the child. She had suffered only minor bruises and fright.

(Picture on Page 3)

NOTICE TO SUBSCRIBERS

No subscriber will be expected to pay for those issues of The Post that could not be delivered because of the strike. When the carrier comes to collect this time he should be paid for the past month as follows:

Within the Metropolitan Area

Daily and Sunday.....1.25
Sunday Only.....45
Daily Only.....80

Outside Washington Metropolitan Area

Daily and Sunday.....1.40
Sunday Only.....65
Daily Only.....80

Murphy Sent As Trouble Shooter

Allies Offer Compromise Plan In West German Stalemate

Two moves to break the stalemate over creation of a West German republic—a deadlock which is serving the Russians as a powerful propaganda weapon—were made yesterday.

1. The United States, Britain and France offered to concede additional financial power to the proposed central government in western Germany, if a compromise formula can be worked out.

2. Ambassador Robert D. Murphy, acting chief of the State Department's new office of German-Austrian Affairs, was rushed to Germany to try to bring about that compromise.

Murphy, former political adviser to Gen. Lucius D. Clay, American military governor in Germany, will spend about a week there in the hope he can employ the new Big Three offer to resolve differences between the Western allies' views and those of the two biggest parties in western Germany, the Social Democrats and the Christian Democrats.

Each of these parties has 27 seats in the 65-member Parliamentary Council, meeting at Bonn, Germany, since September 1 in a so-far futile attempt to draft a constitution which balances Social Democrats' demands for a strongly federalized republic, Christian Democrats' desires for a loose federation of states, and Big Three views on a midway solution.

Rejecting recommendations by the military governors for limitation of federalized powers, the Social Democrats have now produced their own constitutional proposals. These, it is believed, would permit

See MURPHY, Page 2, Column 4.

ROBERT D. MURPHY
Diplomatic trouble-shooter

eventual nationalization of West German industries—a key desire, which General Clay disapproves.

Failure to reach agreement threatens to nullify the accords reached here two weeks ago by the Big Three's Foreign Ministers on establishment of a West German republic, and replacement of the preesnt military government with a civilian high commission at the time the provisional German government is formed.

Delay over approval of a constitution is playing into the hands

Perversion Theory Held in Tenor Slaying

'Many Reports' of Sex Aberrations Produced, Atlanta Police Say

Atlanta, April 22 (AP).—Atlanta police said today they are investigating "a possibility" that sexual perversion was involved in the slaying of Metropolitan Opera Tenor John Garris.

Lieut. M. M. Coppenger, homicide chief, said the investigation has produced "many reports" of unnatural sex activities.

"Naturally we are checking that angle," he said.

Dr. Herman Jones, Fulton County criminologist, said police are working on a theory that sexual perversion "might have been the whole thing behind it."

"That's about all we've got to go on now," Dr. Jones added.

Police said they had no definite suspects.

Garris was found yesterday morning in a rain-drenched alley in Atlanta's warehouse district. A steel-jacketed .38 pistol bullet had pierced his body.

The tenor had been scheduled to accompany the rest of the opera troupe to Memphis on a train leaving Atlanta about 4 a. m. yesterday.

Coppenger and Jones, returning to Atlanta after questioning scores of the opera company in Memphis, said witnesses saw Garris at the train between 3 and 3:30 a. m. (EST).

Jones said Garris must have left

See TENOR, Page 7, Column 6.

2d Man in Rape Case Gets Chair

A jury in Circuit Court of Martinsville, Va., returned a second death penalty in two days yesterday in finding Frank Hairston, jr., 19, guilty of raping the wife of a Martinsville department store manager.

Hairston is the second of seven Negroes being tried separately for the rape of the white woman January 8. Trial of the third defendant will start Monday morning.

(Story on Page 16)

Food Is Up, Buying Curbs to Be Eased

Retail food prices in Washington rose 1.8 per cent in March, the Bureau of Labor Statistics reported yesterday. Effective April 27, installment buying curbs will be further relaxed by the Federal Reserve Board.

(Details on Page 6)

Editors Study Bad Record in 1948 Election

Ivory Tower Attitude, Reporting and Poll Dependence Blamed

By Chalmers M. Roberts
Post Reporter

Public opinion polls, "ivory tower" editors and lack of good reporting all were blamed yesterday for the great newspaper upset at last November's election.

Members of the American Society of Newspaper Editors heard these remarks at a panel discussion at the Hotel Statler on the Truman election upset:

"Ivory tower" editors up North who send reporters "behind the cotton curtain" to "spy" on the South instead should try to learn as much about their own communities as they profess to know about far-away places.

If such were the case, "our press would have made bums out of the pollsters before Mr. Truman did." This came from Tom Hanes of the Norfolk (Va.) Ledger-Dispatch which supported Gov. Thomas E. Dewey last fall.

The "mystery" of the election returns can be found in "the long memory of the people" of the depression of the 1930's and their fear of its return. The press in many people's minds "thinks too much of its own economic freedom." This came from Richard J. Finnegan of the Chicago Sun-Times, which supported Mr. Truman.

There is "nothing wrong between the newspapers and the people

See EDITORS, Page 2, Column 1.

First Negro Made Member of N. C. Education Board

Raleigh, N. C., April 22 (U.P.).—Gov. Kerr Scott today named the first Negro member of the North Carolina Board of Education in the State's history.

He is Dr. H. L. Trigg, president of St. Augustine's College in Raleigh and a one-time public school teacher in North Carolina. Dr. Trigg is to serve as a member at large. His term lasts until March 31, 1957.

Dr. Triggs is a graduate of Morgan College in Maryland and earned his master's degree at Syracuse University.

Scott said he felt it was time the State recognized its Negro population and accorded them a voice on State boards. Negroes make up about 35 per cent of North Carolina's total population, he added.

Prisoner 'Lost' in Jail 4 Months

N. C. Theft Suspect Given No Hearing, Bail Opportunity; Fay Orders Probe

By Joseph Paull
Post Reporter

A suspect in a $120 theft has been held in the District jail for almost four months without bail and without a hearing here, it was learned yesterday.

The circumstances surrounding his detention were disclosed only after the prisoner filed a motion in District Court for dismissal of a larceny indictment against him. He is Scott W. Fuller, 23, of Sedalia, N. C. The indictment was handed down last Monday.

Jail authorities disclaimed any fault on their part in the continued detention. United States Commissioner Cyril S. Lawrence, who issued the warrant for Fuller's arrest, said he lacked the power to aid the defendant.

United States Marshal Bruce Matthews said the case had been handled according to established routine and law. Records of the District Court clerk's office showed that until Monday the court had never been officially informed of Fuller's case.

Fay Orders Investigation

All officials involved referred reporters to United States Attorney George Morris Fay, who immediately ordered an investigation after stating he knew nothing about the case.

Court officials admitted that had Fuller not obtained an attorney, his plight might not have become known for an even longer time.

Fuller employed Emmett McKenzie as his attorney only this month. It was the lawyer who discovered that the man had not been indicted, arraigned, tried, allowed to post bond since he was brought here December 22 from North Carolina.

McKenzie on April 13 told the United States attorney's office about Fuller and the grand jury issued an indictment.

Arraignment Due Monday

McKenzie then moved to dismiss the indictment against Fuller, who is due to be arraigned in District Court Monday.

The theft of which Fuller is accused was reported by Milton Gendleman, 5727 3d pl. nw., on June 20, 1948. On December 13, Commissioner Lawrence issued a warrant for the arrest of Fuller. McKenzie claims Lawrence did so without a sworn affidavit of the complainant.

On this warrant, Fuller was arrested in North Carolina, and brought here. McKenzie claims that Fuller was never given a hearing there, but Marshal Matthews says his records show hearings before a commissioner and a magistrate preceded the removal.

It is undisputed that Fuller arrived in Washington and was dispatched to the jail, where he was imprisoned on a "temporary commitment."

Repeatedly Notified, He says

A jail official who asked that he not be identified by name said that the United States marshal's office and the United States commissioner here were repeatedly notified that Fuller was being held. At the jail, officials said they were perturbed by the prolonged detention because Fuller's "legal trap" might irritate other prisoners.

Marshal Matthews declared he was never notified "in writing" of the Fuller case by the jail and was sure his office was not at fault.

Commissioner Lawrence said

See JAIL, Page 7, Column 3.

DAR Attacks Compulsory Health Plan

Immigration Law Changes and Crime Comics Opposed in Votes of Congress

By Genevieve Reynolds
Post Reporter

The Daughters of the American Revolution yesterday adopted resolutions opposing compulsory health insurance, changes in present immigration laws, and crime comics and radio programs for children, at the final session of the fifty-eighth annual Continental Congress.

As the Congress adjourned, Mrs. V. Eugene Holcombe, building promotion chairman, announced that the $500,000 goal for the building fund had been reached.

When the five-day congress opened Monday night in Constitution Hall, Mrs. Roscoe C. O'Byrne of Brookville, Ind., president general called upon the 1500 delegates and members to increase the $325,000 already raised to $500,000.

$19,825 Windfall

A last-minute push netted $8000 in cash and pledges, in addition to individual gifts. But the largest windfall to the $900,000 administration building project connecting Memorial Continental Hall and Constitution Hall came from an unused life membership fund of $19,825.

National officers dug up a 58-year-old resolution as authorization for transferral of sums upon a vote of delegates.

According to Mrs. Rex Hays Rhoades, treasurer general, a resolution adopted October 11, 1891, by the one-year-old national society, provided that all charter and life membership fees be set apart as the nucleus of a building fund.

While many officers and delegates tossed their "greenback" corsages into a large, striped hatbox to swell the building fund at the morning session, hundreds of dollars were held back for the post-Congress banquet, held last night at the Mayflower Hotel.

Compacts, silk scarves, silver spoons, and a couple of heirlooms auctioned off during the banquet brought in an estimated $300 to $400 addition to the building fund drive.

At the end of the banquet new pledges, "greenback corsages" and profits by daughters on articles sold during the convention sent the building fund to $512,000 by midnight.

Appreciation Expressed

In another resolution, the 5000 delegates and members expressed appreciation to President Truman for his expression of confidence in the organization.

The Daughters pledged themselves to use all their strength and force to combat "socialistic planning invading our country," and to keep the United States a land of individual rights and freedom.

The thank-you and pledge to Mr. Truman referred to a sentence in the President's message read by Mrs. O'Byrne at the opening session Monday night:

"In full confidence that the Daughters will bear their full share in safeguarding and perpetuating our national heritage, I send one and all my hearty felicitations and warmest personal greetings."

In the resolution opposing the Administration's proposal for compulsory health insurance, the DAR said:

"Powerful forces are at work to enforce the passage of compulsory

See DAR, Page B-4, Column 1.

Fall of Nanking Near; Reds Cross Yangtze, Drive for Shanghai

WALKING WOUNDED—A British tar, wounded in the shelling of HMS Consort on the Yangtze, is helped from the destroyer at Shanghai by an American sailor (left) and a shipmate. The Consorte was shelled by Chinese Communist shore guns in a running battle along the Chinese river

Associated Press Photo

100,000 Retreating Troops Clog Four Roads Southward; City Being Looted

Shanghai, China (Saturday), April 23 (U.P.).—The fall of Nanking became a matter of hours today as Nationalist forces abandoned their capital to the Communists.

The Red underground emerged and began taking over the city. Communist underground leaders in the city were trying to subdue the rioting mobs with promises that the Communist troops would soon enter Nanking and restore order.

Red armies poured across numerous Yangtze bridgeheads and aimed their drives at Shanghai, China's foremost city, and Wusih, a rice-growing center south of Nanking. A strong government force at Wusih reportedly was trying to get set to block penetration into South China.

One dispatch said gunfire was audible in Wusih.

Chiang Back in Struggle

Generalissimo Chiang Kai-shek, coming out of retirement, conferred late yesterday with government and Kuomintang leaders at Hangchow, 150 miles southeast of Nanking.

The Nationalists, at Chiang's urging, decided to fight it out.

As far as could be learned there were only meager government forces standing between Shanghai and thousands of Red troops being hurled across the Yangtze east and west of Nanking.

U. S. Marines Alerted

Full martial law was declared in Shanghai today. The 700 United States Marines in the city were alerted to protect the lives and property of Americans against possible mob violence similar to that which broke out in Nanking earlier today.

A Communist mechanized column raced past Nanking and cut the main highway to Shanghai, dooming Nanking. Nanking's fall was expected about noon Shanghai time (11 p. m. Friday EST).

Acting President Li Tsung-jen and Premier Ho Ying-chin left Nanking at dawn in the last plane out.

Troops and police in Nanking commandeered all available trucks, motor cars and horses—sometimes at bayonet point—and poured out to the south in the predawn hours.

Virtually Defenseless

Except for a few hundred "Peace Preservation Corpsmen"—local poorly trained militia, the capital was left defenseless.

Mobs immediately began looting garrison headquarters. The presidential residences and the railroad stations.

Communist forces took Pukow, directly across the Yangtze from Nanking, and began crossing by boat and sampan at 8 a. m.

Train service out of the city had been suspended at midnight last night.

Looting gained intensity by the hour. Roistering and dangerous mobs surged from sacked official buildings to private dwellings.

United Press Correspondent Chang Kuo-sin saw the rioters break through the gates of Li Tsungjen's house, crash through the windows and batter down the doors. They dragged furniture and draperies, scrolls and decorations from the walls and ran off laughing and babbling.

Downtown shops were raided and glass from smashed windows littered the streets. The mobs sought rice and wheat flour first,

See CHINA, Page 4, Column 4.

Invasion Plan Of Soviet Told, Witness Says

Quotes Red Official As Saying Army Was Ready in Siberia in '45

New York, April 22 (U.P.).—A Maryland Communist leader told a party meeting in 1945 that Russia's Red army had 500,000 men in Siberia who could invade the United States through Alaska, a witness at the trial of 11 United States party leaders testified today.

Charles W. Nicodemus, former Communist from Cumberland, Md., said he listened to a talk at a Cumberland meeting by Albert Lannon, described as the Maryland-District of Columbia Communist director, in which Lannon conceded that he saw no prospect of an internal revolt in the United States for five or six years.

Lannon added that, even then, a revolution was not possible without the aid of the Red army, Nicodemus testified. He said he interrupted to ask how the Soviet army could invade the United States since Russia did not have an adequate navy.

Lannon replied that Russia had 500,000 troops in Siberia and was building up its air force and building air strips there, Nicodemus testified. He said that Lannon remarked.

"Russia could invade Alaska and come down through Canada."

Nicodemus testified that Lannon told the meeting that the duty of American Communists, in event of war with Russia, would be to sabotage industry and demoralize the populace.

[The Associated Press quoted Nicodemus as saying the meeting at which Lannon spoke was held at the home of Evelyn and Boyd

See REDS, Page 3, Column 1.

2 D. C. Women Drowned in Car Accident

Colonel's Auto Runs Through Bridge Rail Near Valpariso, Fla.

Two Washington women were drowned near Valpariso, Fla., Thursday night when the automobile in which they were riding plunged through a bridge guard rail into a bayou, the Associated Press reported yesterday.

The victims were Mrs. Joan Harvey, 23, and her mother, Mrs. William H. Boylan, 4105 Wisconsin ave. nw.

Mrs. Harvey's husband, Lieut. Col. Julian A. Harvey, USAF, who was driving, freed himself from the submerged automobile and summoned aid, Florida highway patrolmen said, but help came too late. The patrolmen said Harvey apparently lost control of the car. He was treated at the Eglin Air Base Hospital for shock and exposure.

The Harveys were married in Fort Myer Chapel in 1946 and lived for a time in Arlington when he was stationed at the Pentagon. The Harveys, who had a 15-month-old son, Lance, moved to Florida six months ago when he was transferred to Fort Walton. Mrs. Harvey, a Western High School graduate, worked for the Government prior to her marriage.

Mrs. Boylan left Washington about two months ago to visit her daughter and son-in-law in Florida. Her husband, an analyst with the Maritime Commission, upon retiring April 1, drove to Florida to join the family.

Sleep Walker Breaks Leg

Brive, France, April 22 (U.P.).—A 24-year-old man broke his leg when he jumped from a second story window while walking in his sleep. He told police he was having nightmares about his forthcoming marriage.

Headless Rooster Dies, Beating Execution Order

Los Angeles, April 22 (AP).—Lazarus, the headless rooster, died today.

The chicken succumbed unexpectedly in front of city inspectors who were serving Lazarus' owner, Mrs. Martha Green, with an order to kill him within 12 hours.

"All of a sudden he just hung his neck and died," said Mrs. Green. "I got down on my knees and prayed. I prayed for America. I know God put that rooster into the world and let him live for a purpose. I prayed that God might forgive us for what we had done."

Only yesterday, Lazarus won a court reprieve from an earlier death sentence.

Mrs. Green said the chicken will be stuffed.

Turn Timepieces Forward

Any Way You Want to Figure, You're Out An Hour Sunday

Maybe you personally will change to Daylight Saving Time before you go to bed tonight, or maybe you'll wait until tomorrow morning when you wake up.

But whenever you do it—the official hour is 2 a. m. Sunday—turn your clock or watch forward an hour. FORWARD, that is.

Though the change is always confusing to some, Washington this year will be spared the chaos of last year, when congressional action on the summer time was delayed and the District was out of step with much of the rest of the Nation for a week.

Daylight time also goes into effect Sunday, either officially or unofficially, in adjacent cities and counties of Maryland and Virginia.

Action by the authorities has made the "fast time" official for Prince Georges and Montgomery Counties, Md., and Falls Church and Alexandria, Va. The Arlington County (Va.) Board is expected to sign a daylight saving ordinance today.

In Fairfax County, Va., the time change will be officially delayed because the ordinance must be advertised further, but the Supervisors have indicated that Washington's lead will be followed Sunday morning.

Railroads, airlines and bus companies will remain on Standard Time, on paper.

Set clocks ahead one hour

However, railroad and bus companies will change their commuter schedules and many other schedules as well to conform to the working schedules of most of the general public. If in doubt, check your schedule beforehand, Union Terminal and bus officials advise.

This advice goes double if you're planning a trip by air, as some of the airlines will make major changes in schedules as of 2 a. m. Sunday. Their timetables will be written in standard time language, but both standard and local time will be given in replies to inquiries for flight schedules.

Clocks at terminals serving the three types of transportation will also remain on standard.

A. K. Mitchell, Washington superintendent for Western Union, asked subscribers to Western Union time service in stores, offices and public places to turn their clocks ahead to avoid public confusion.

Animals Eliminated

Quick Pregnancy Test Hailed As Virtually 100% Accurate

By N. S. Haseltine
Post Reporter

A new quick test for pregnancy described as virtually 100 per cent accurate, even shortly after conception, was announced yesterday by Northwestern University.

The test, it was said, eliminates the time-honored use of laboratory animals such as rabbits, frogs and rats, and can be done with simple equipment in the doctor's laboratory while the patient awaits results in the outer office.

Already used in more than 1000 cases over a five-year period, the chemical color test of urine was devised by Dr. Garwood C. Richardson, assistant professor of obstetrics and gynecology at the university's medical school.

Dr. Richardson described the method and told of its results for the first time yesterday in joint meeting of the Chicago and St. Louis-Kansas City gynecological societies, at the Chicago Lying-in Hospital.

Requiring only two small test tubes and a variety of simple chemical reagents, the Richardson test is based on a quantitative

See TEST, Page 7, Column 1.

For Mentally Defective

Child Sterilization Proposed By Virginia Hospital Chief

Richmond, Va., April 22 (AP).—Dr. Joseph E. Barrett, director of Virginia's mental hospitals, today proposed that children with inherent mental defects be sterilized. He made the recommendation at a conference of the Child Research Clinic.

Barrett also proposed sterilization for persons whose mental defects are accidental "because though able, possibly, to produce normal children, they are incapable of raising them normally."

The clinic is sponsored by the Woods Schools of Langhorne, Pa., in collaboration with the Medical College of Virginia and the State Department of Mental Hygiene and Hospitals.

Dr. Barrett divided the mentally deficient into two classes. They were inherent or germ plasm defects and accidental defects.

He also advocated vocational training to be supplied by the educational system for children not in State mental hospitals and training "to capacity" for those in institutions.

He said the State law in Virginia already provides for the sterilization of persons committed to State institutions for mental deficiencies.

Today's Index

	Pages		Pages
Amusements	10	Federal Diary	B1
Church News	12, 13	Financial	6
Classified	B7-11	Obituaries	B2
Columnists	8, 9	Radio	B11
Comics	B12, 13	Sports	14, 15, 16
Crossword Puzzle	B10	Weather	B11
District Line	B12	Women	B3, 7
Editorials, Cartoon	8		

Senators Told of SS Slaughter of 150 GIs

By Marshall Andrews
Post Reporter

A Senate subcommittee was told yesterday how 150 American soldiers who had surrendered were lined up in a Belgium cow pasture and shot down by hilarious SS troopers.

Kenneth F. Ahrens of Erie, Pa., former sergeant in the 285th Field Artillery Observation Battalion, was one of a very few men who missed death that December day in 1944. Yesterday he told what happened, in a low and deliberate voice, in a hushed and crowded Senate Armed Services Committee room.

"We were standing there not knowing what was going to heppen," said Ahrens, "and I was thinking about spending Christmas in a prison camp.

"Then one German stood up in a halftrack and pulled out a pistol. He waved it around and then came down into our group. He fired once and one boy dropped and he fired again and another boy dropped.

"Then I'd say all hell broke loose."

Machine Guns Open Fire

Ahrens said machine guns on a number of tanks opened fire on the prisoners and "I think I was hit in the first burst." He fell to the ground and lay there while "they fired into us quite a little while, spraying back and forth." When the machine guns stopped, he said, " a lot of the boys were moaning and groaning" and he could hear Germans walking among them shooting those who showed signs of life.

The SS troopers, members of "Task Force Pieper," which spearheaded the Ardennes drive of 1944, were laughing and joking, said Ahrens, and after they had moved on, other troops would pass on the road and fire into the men on the ground. These also, he said, were laughing and talking.

Finally, Ahrens said, he heard someone whisper and got a signal to run. He got up with several other soldiers, he said, and ran several hundred yards to a wood, although fired upon by a detachment left at a nearby crossroads. He made his way through the woods to the American lines and was picked up and hospitalized for two wounds in the back.

Senator McCarthy (R., Wis.) took exception to calling Ahrens' terming the action an effort "to inflame the public and the members of this committee." Later McCarthy referred to the proceeding as a "Roman holiday" and "entirely improper."

The subcommittee, under chairmanship of Senator Baldwin (R., Conn.), is investigating charges that confessions were wrung from former SS men by third-degree methods. Baldwin told McCarthy it was entirely proper to call Ahrens for background and to check statements made by convicted Germans in their confessions.

After Ahrens testified, Morris Elowitz of New York, a former investigator in the SS cases, denied charges of brutality made by three convicted men. Each of the three named him in connection with what they described as mistreatment used to induce them to confess. In each case, he said, their statements were "entirely false."

Elowitz also said the much-discussed "mock trials" were merely an extension of police methods much used in the United States in which the suspect is confronted by a "tough" interrogator and a "friendly" one. The purpose, he said, is for the "friendly" investigator to gain the prisoner's confidence. In these "mock trials," the witness said, both interrogators were known to the suspects and in no case was an effort made to pretend that one was a prosecutor and the other a defense counsel.

Still another witness, John M. Raymond of Boston, who as a colonel headed a board that reviewed the convictions for Gen. Lucius D. Clay, said the "mock trials" met with little success. He said the trial court was told of these "trials" and "gave them such weight as they should have."

Former Technical Sergt. Dominick A Scalise of Warren, Pa., who was provost sergeant at the prison where the suspects were held during interrogation, denied knowledge of any brutality or inhuman treatment. He said that a "death cell" in which the convicted men frequently said they were confined could not have been used for that purpose since it contained a machine shop.

2 German Criminals Get Execution Stays

Frankfurt, Germany, April 2 (U.P.)—Army headquarters today said a stay of execution had been granted two convicted war criminals who were scheduled to hang today at Landsberg Prison. No reason was given.

They are George Schallermaier, SS master sergeant convicted of beating to death several inmates of Dachau Concentration Camp, and Hermann, Dammann, member of the Home Guard, who was sentenced for his part in slaying an American flier who parachuted near Neu Wulmsdorf, Germany, June 20, 1944.

In Russian Zone

Mail Closed To Catholic Publications

Berlin, April 22 (AP).—Catholic leaders said today that the church's publications in Berlin have been barred from the mails in Russian-occupied German territory.

The Communist German Economic Commission issued the order. It is equivalent to a complete ban because it is the only open method of distributing publications from western Berlin in the Russian zone.

The Communists claimed "there is no demand" for the Catholic newspapers advanced by the Communists several months ago when they shut out secular newspapers licensed by western powers.

The press secretary of Konrad Cardinal von Preysing said the Berlin diocese would attempt to continue distribution by its own methods—by hand and surreptitiously if necessary.

EDITORS—From Page 1

Editors Study 1948 'Upset'

good reporting can't fix." The newspapers should drop "other sideshows" for some "good old-fashioned reporting." This came from Paul Miller of the Gannett Newspapers, former head of the Washington bureau of the Associated Press.

After the Roosevelt victories despite press opposition, the public laughed. But after the Truman victory, the public has "shrugged, as though we were no longer so important."

The papers made a "serious mistake" to let the public opinion polls "wander at will through the pages" as though the press "vouched" for the polls as scientific. These remarks came from Philip H. Parrish of the Portland Oregonian, which supported no candidate.

The session heard three off-the-record speeches from President Truman, Secretary of State Acheson and Secretary of Defense Johnson. The President went to the Statler when rain prevented the editors' visit to the White House, where a meeting had been planned in the rose garden.

Appearing with Johnson before the group were Maj. Gen. A. M. Gruenther, director of the Joint Staff, and Maj. Gen. Lyman L. Lemnitzer, of the Foreign Assistance Correlation Committee. Johnson was introduced by Alexander F. Jones, assistant to the publisher of The Washington Post and treasurer of the ASNE.

Election of four directors of the society was announced at the evening session. Reeelcted for new terms were B. M. McKelway, editor of the Evening Star, and Dwight Young of the Dayton Journal Herald. Newly elected were Kenneth MacDonald of the Des Moines Register and Tribune, and Jenkin Lloyd Jones of the Tulsa Tribune.

This morning the directors will elect from their own number officers for the coming year. McKelway, now first vice president, is due to be named president, with Young moving up from second to first vice president.

At the same time, the ASNE's resolutions committee approved for consideration today a resolution deploring off-the-record speeches "by officials responsible to the electorate" and urging the society's officials to work to "abate this condition" both in the society and elsewhere.

A more controversial resolution is one urging the Associated Press and United Press to furnish the State Department's foreign information service with their news services, something AP and UP have refused to do.

Another resolution for consideration at today's closing sessions of the three-day gathering indorses action by the society's board of directors to fight the Baltimore court ruling which limits news stories in crime cases before the trial.

The resolution said the court rule "tends to expose the individual citizen to the risk of secret police and court action and to keep the public in ignorance of any deprivation of civil rights or of miscarriage of justice and to impose upon the press an insurmountable handicap in the fulfillment of its obligations to the public."

At a luncheon today the nearly 400 editors and guests will hear Senator Robert A. Taft of Ohio discuss "The Future of the Republican Party." The convention ends with a banquet tonight at which the British Ambassador Sir Oliver Franks will speak.

Food 'Blockade' Lifted in Berlin Zoo

Associated Press WIREPHOTO

DOG MOTHERS LION CUB—Cora, a 7-week-old lion cub, huddles close to her foster mother, a female Boxer, in the Berlin Zoo. The dog has nursed the cub since its birth, lifting the "food blockade" imposed by the mother. Cora is the offspring of the Zoo's Sultan and Bussi

Early Big 4 Talks Hinted

Paris, April 22 (AP).—Foreign Minister Robert Schuman indicated today a four-power conference on Germany may be held soon.

Asked about reports of Russian overtures to the United States, Britain and France, Schuman smiled and replied:

"Some have been in error; others have been exact."

He said there have been informal conversations at Lake Success between Russia and the west on the Berlin blockade, but the Russians have made no definite proposals for lifting the blockade.

Schuman returned Monday from a trip to Washington and Lake Success.

Informed quarters at Lake Success, United Nation's site, commented that a brief talk between United States and Russian representatives on the Berlin blockade took place about three weeks ago.

Philip C. Jessup, United States Ambassador at large, and Soviet Deputy Foreign Minister Jakob A. Malik were identified as participants. The informants said no conversations on Berlin are in progress at Lake Success at present.

Reds Denied Election Facilities by West

Berlin, April 22 (NYHT).—The western military government formally denied today official facilities in western Berlin for the May 15 election to the Soviet-sponsored German Peoples Congress.

In a joint statement, the Americans, British and French authorities called the election one in which "The result is settled in advance." Last winter the Russians turned down the opportunity to have a free election in which all Berlin would take part, the statement continued.

Moscow Radio Urges Easing of Berlin Bans

Berlin, April 22 (U.P.)—Moscow Radio urged today that "normal trade" be restored in Berlin and thus brought to a near official level the Communist clamor for an easing of the East-West economic war in Germany.

There was yet no sign that the Russian government was prepared to make the first move, as it must do, to ease the situation.

Western planes brought 8427 tons of supplies to Berlin today, the third biggest day of the airlift.

MURPHY—From Page 1

U. S. Rushes Trouble-Shooter To Save German Rule Offer

of the Russians who demanded abandonment of west German government proposals as a condition to lifting the blockade of Berlin. In addition, the stalemate adds encouragement to the so-called People's Council in the Soviet zone of Germany, which has approved a constitution for "all of Germany."

Yesterday's "compromise" offer by the Big Three was agreed to here on April 8, and no official reason was given for delaying its announcement, which was left to determination of the three military governors of West Germany.

One reason given unofficially was that it was held up in the hope that the Germans themselves could work out a solution. Some Germans, however, may look at it critically because of the delay—particularly the Christian Democratic Union which may have to concede the most under a compromise formula.

The Big Three memorandum offers "sympathetic consideration" to:

1. "Any provisions put forward by the Parliamentary Council (at Bonn) in the direction of securing financial independence and adequate strength for both the Laender (states) and federal governments in operating in their respective fields . . ."

2. Any formula which "assures to the Laender sufficient powers to enable them to be independent and vigorous governmental bodies."

3. Any formula which will give the federal government power to deal effectively in the governmental fields in which the interest of more than one state is involved—public health, for example.

4. Suggestions on the right of the federal government, from the taxes it collects, to extend some aid to the states for education, health and welfare purposes—subject to approval by the state-appointed members of the upper house of the proposed government.

At the same time, the memorandum also reiterates that the big three cannot consider including the dividend City of Berlin in such a government at this time, and calls for limiting federal power to exclude central authority over such areas as education, cultural and religious affairs, public health and financial control beyond its own needs—as called for by the big three's London agreement of June 1, 1948.

Russia Plans Blow at U. S., Eaker Says

Biloxi, Miss., April 22 (U.P.)—Lieut. Gen. Ira C. Eaker, retired Air Force leader, said here today he "believes Russia plans to attack our country when her dictator thinks he can win."

The former leader of the Eighth Air Force said Russian representatives were at great pains to make certain all United Nations efforts for peace failed.

U. N. Tables Inquiry Into Clergy Trials

Lake Success, April 22 (AP).—The United Nations voted today against any U. N. inquiry now into the trials of Josef Cardinal Mindszenty and 15 Bulgarian Protestant churchmen but decided to keep the issue alive until fall.

The U. N. approved instead an American-supported plan to invoke peace treaty guarantees of human rights and freedoms in Hungary and Bulgaria.

A Cuban-Austrian plan for an investigation was defeated, 30 to 4, in the 58-nation special political committee of the U. N. Assembly. Only Australia, Cuba, LeBannon and New Zealand voted for it.

The winning resolution—offered by Bolivia and backed by the United States, France and Britain—urged Hungary and Bulgaria to cooperate toward settling the issue under the peace treaties.

The vote was 34 to 6 (the six were the Russian bloc).

The Bolivian resolution now goes to the full Assembly, where its final approval is expected.

Israel Soon May Get Austerity Program

Tel Aviv, April 22 (NYHT.).—Israel's civilian populace received warning today of an approaching austerity program which will rival that endured by postwar England.

Within a month the state's Constituent Assembly will receive a comprehensive plan to ration all basic commodities, to stabilize wages, to fix prices and to wipe out black market dealings.

Satellites Change Minds on Red Cross

Geneva, Switzerland, April 22 (U.P.)—Yugoslavia and Czechoslovakia, which had previously turned down invitations to the International Red Cross Conference here, today followed Russia's lead and announced they would attend.

Latin-Americans Plan Customs Union

Annecy, France, April 22 (AP).—Plans for a Latin-American customs union between Colombia, Venezuela, Ecuador and Panama were announced here today by Colombian Delegate Alfonso Araujo to the world tariff negotiations here.

Politburo Ouster Indicated

New York, April 22 (AP).—New evidence came from Moscow today to indicate that the Soviet Politburo—Russia's top policy-making body—has fired one of its members.

This may be the first Politburo ouster in more than a decade. The man believed dropped is Nikolai A. Voznesensky, replaced as head of the Russian Planning Commission when V. M. Molotov was relieved as Foreign Minister.

A dispatch from Moscow today announcing that members of the Politburo have been elected delegates to the Soviet Trades Union Congress contained what seemed to be a complete list of Politburo members, without mention of Voznesensky.

There's STYLE in THESE GABARDINE SUITS TAILOURED by ATWOOD

Atwood made these fine all-worsted gabardines in natural, mocha, sage and navy. You will like the forward styling of both the single and the double-breasted models. The quality tailouring and our careful fitting assure you of clothing comfort and a well turned out look.

$60 to $75*

*No Charge For Alterations

Sole Agents for Hickey-Freeman Clothes and Cavanagh Hats

GOLDHEIM'S
1409 H STREET
PHONE NA. 1409

FINE TAILORING READY TO WEAR
HABERDASHERY ENGLISH SHOES
J·M·Stein & Co.
FOR OVER 50 YEARS WASHINGTON'S LEADING TAILORS
1416 H St. N.W. ME. 5445

WE NEVER CLOSE

This sign is not posted at our door—but for depositors who use our BANKING-BY-MAIL service—and pay all their bills by CHECK—WE NEVER CLOSE!
It is our aim to give reliable mail service—not limited by certain numbers on the clock.
We cordially invite you to make use of all the bank services which you need, including the mailing of your pay checks to us endorsed "For Deposit Only." You will like this service.
BURKE AND HERBERT
BANK AND TRUST COMPANY
CORNER OF KING AND FAIRFAX STS., ALEXANDRIA, VA.
Oldest Bank in the Old Dominion
MEMBER OF FEDERAL DEPOSIT INSURANCE CORPORATION

See These Specially Priced
Better Grade Clothes
If you want a really good buy, you must take a peep at these well-tailored Suits, Sport Coats and Topcoats. You will be amazed at such Values!
ALL WOOL TWEED SPORT COATS
Reg. $35 ..... *NOW* 21.75
INDIA CORD TROPICAL SUITS
NOW 28.75
WHITE TUXEDO COATS
NOW 19.75
SHARKSKIN & GLEN PLAID
Well-Tailored SUITS
Were $60 ..... *NOW* 44.00
THE FINEST ENGLISH SHARKSKIN SUITS
An Extra Special at 62.50
Louis & Dan Brown Ltd
English Custom Tailor
Charge Accounts Invited
812 14th St. N.W. REpublic 1396
LONDON—ENGLAND—LEEDS

THE MODE . . . Important Men's Corner

Trim, jaunty . . . ready to go
Stetson Stratoliner
There is just the right amount of dash and trimness in the Stratoliner. Its sleek, youthful lines fit handsomely into spring wardrobes. In gray, tan or willow green.
$10
Other Stetson hats to $20

White buckskin and brown calf
Footsaver Shoe Classic
Two-tone, wing tip oxford merits special attention for spring and summer in Washington. Leather sole; rubber inset heel.
$17.95
Shoes at F Street Mode Only
THE Mode
F Street at Eleventh — *Hours 9 to 6*
3331 Conn. Ave. — *Hours 10 to 9*
C[illegible] IT: 30 Day or Tri-Pay Plan

Ed Carl Says: 24-HOUR EMERGENCY ROAD SERVICE
AUTO TROUBLE?
Call CARL
DISTRICT 2775
Washington's Little Detroit
8 LOCATIONS-OPEN SAT-SUN-HOLIDAYS

A Bowling & Gardiner Community
GLENWOOD
5304 McKinley St. Bethesda
Six-room brick Colonials: garage and porch, slate roof. In Glenwood, a pre-war community of over 90 homes, you will find all the superlative construction and design for comfort that 22 years of building experience (over 300 houses built in Bethesda alone) can give. Superbly planned home within walking distance of schools, shopping and transportation; adjacent to U. S. Public Health Center.
From Bank of Bethesda go out Old Georgetown Road 1½ miles to McKinley Street, right to our sign.
BUILDERS
BOWLING & GARDINER
8501 Old Georgetown Rd.
SALES
ADOLPH ROHLAND
WI. 6696—Eves. WI. 1494
Especially Priced
$18,950
Exceptional Financing
Open Daily & Sun. 1 to Dark

COUNTRY CLUB MANOR
WILLIAMSBURG COLONIAL . . . Three large bedrooms, two and one-half baths. White brick, slate roof. Copper gutters and down spouts. Copper plumbing throughout . . .
Large Living room with fireplace . . . Large Dining room with colonial chair-rail and linen closet.
All electric kitchen, including eight foot General Electric Refrigerator. General Electric Stove, Dish Washer and Garbage Disposal.
BEDROOM AND BATH ON FIRST FLOOR. Large Porch over attached Garage . . . Workshop.
Large Recreation Room with Ken-Tile Flooring. Fireplace and one-half bath. Laundry Room. Gas Furnace. Gas Heat.
OPEN SATURDAY AND SUNDAY 12 TO 7 P. M.
To Reach: Out Lee hwy. to Glebe rd., right to Old Dominion dr., left to Little Falls rd., right one block to 4939 34th st. Price $26,900.
LOUIS R. SIMPSON
CH. 7777 3200 Wilson Blvd., Arlington, Va.

Labor Chief Assails U.S. 'Tricks' at Paris

Witness Heard Red Declaration

Associated Press Photo.
CHARLES W. NICODEMUS,

REDS—*From Page 1*

Red Invasion Plan Aired

Coleman, in Cumberland.—Editor's note.]

Following Nicodemus to the stand was another FBI undercover man, Garfield Herron of Hot Springs, Ark., who said he joined the party in Chicago in 1944 when he was working at the Douglas aircraft plant there.

Herron said he went to the FBI before he joined the party and made regular reports until he left Chicago in 1947 and returned to Arkansas. Among those he contacted in Chicago, he said, was Gilbert Green, Illinois Communist chairman and one of the defendants on trial here for conspiracy to teach and advocate the violent overthrow of the United State Government.

Herron said he later went to work at the Stewart-Warner plant and joined the Communist unit there. He attended a six-week course in advanced party strategy, he said, with a man identified as Everett Hall, as educational director.

One of the lessons called for a study of the revolution in Russia with special emphasis on the "defeat of one's own government." Herron said he was taught that the Truman Administration was the main instrument of imperialism "in the hands of the bourgeois."

That lesson, he said, had a subtitle: "After the proletariat revolution."

It stated, he said, that the revolution would mean the smashing of the bourgeois state, its army, police force and political machinery. A triumph of the dictatorship of the proletariat, the lesson stated, was not merely a change of government but the creation of a new state.

Defense attorneys appeared disturbed by the appearance of this second FBI plant within the party playing a role similar to the one of Herbert Philbrick, the Boston advertising executive who testified about Communist activities in New England.

Paris, April 22 (AP).—Donald Henderson, an American labor leader, told the Communist-dominated World Peace Congress today that workers in the United States "will not be driven into a war against the Soviet Union."

The 2244 persons attending the congress from 46 countries gave him an ovation.

Henderson, international president of the Tobacco, Agricultural and Allied Workers Union of America, an affiliate of the CIO, made a bitter attack on his own government.

He accused it of using "every device and trick to confuse, divide, bribe and use democratic people as weapons against the forces of democracy in the world."

Dr. W. E. B. DuBois, 81-year-old American Negro author and chairman of the American delegation to the congress, made this reference to the United States:

"Drunk with power, we are leading the world to hell in a new colonialism with the same old human slavery which once ruined us."

The patriarch Alexis, head of the Russian Orthodox Church, sent blessings to the congress. The Metropolitan Nicolas Kuititsky conveyed the blessings and then criticized "warmongers."

No Song for Pact Backer

Stockholm, Sweden, April 22 (U.P.).—Paul Robeson, American Negro baritone, has canceled two scheduled concerts in Copenhagen because a newspaper that sponsored them favors the Atlantic Treaty, he disclosed today.

Robeson said the concerts were to be sponsored by the Copenhagen newspaper Politiken.

He said he would be happy to sing in Copenhagen if the Danish Communist newspaper Land og Folk sponsored the concerts.

Robeson's voice was drowned out at a concert here last night when he tried to sing the Russian "Song of the Fatherland." He tried vainly to make his voice heard over the clamor of the catcalls, whistling and foot-stamping.

Mother of Witnesss Guarded After Threat

Cumberland, Md., April 22 (AP).—The 50-year-old mother of Charles W. Nicodemus, Government witness in the New York Communist trial, has received "threatening telephone calls" and her home was placed under guard, police reported today.

Girl, 3, Wedged in Walls...

Associated Press WIREPHOTO.

ANXIOUS MOTHER—Mrs. Lois Russell (background) remains near crevice (arrow) down which her child fell yesterday in Providence, R. I. Space is between walls of two buildings

TRAPPED—Carol Ann Russell, 3, is wedged between walls 14 feet from top. Rescuers removed her safely

U. S. and British Notes Rejected by Bulgaria

Sofia, Bulgaria, April 22 (U.P.).—Bulgaria today rejected American and British charges that she had violated Article Two of her peace treaty. The article deals with freedom of religion. Identical notes were handed both legations here, replying to a British protest

$3000 for Boys Camp

The drive to raise $15,000 for the Alexandria Police Boys Club passed the $3000 mark yesterday at the end of the first week

Chicago U. Dean Denies Any Red Link

Springfield, Ill., April 22 (AP).—A University of Chicago dean declared today he is not a Communist, and the president of Roosevelt College in Chicago said he knows of nothing subversive at his college.

They testified at the second day of hearings by the Illinois Seditious Activities Investigation Commission. It is searching for any subversive activities of "Communist indoctrination" at the two institutions.

A commission agent said Albert Einstein and Thomas Mann, member of Roosevelt College's advisory board, have been linked with "Communist organizations."

Dr. Edward J. Sparling, Roosevelt's president, replied: "We are proud to have them on our board. I don't believe in the doctrine of guilt by association, and far be it from me to interpret what goes on in their great minds."

Einstein is a famous physicist and Mann is an author. Both are Nobel Prize winners.

Dr. Sparling said that "if we have a Communist on our faculty, I do not know of it."

The Rev. John B. Thompson, Presbyterian minister and dean of Rockefeller Memorial Chapel at the University of Chicago, opened his testimony with this statement:

"I am not a Communist. I have never been a Communist. I have profound philopsical and political criticisms of communism."

He concluded, after long questioning, by declaring that under the terms of pending bills to outlaw communism in Illinois, "Thomas Jefferson and Abraham Lincoln could be arrested and put in jail for what they said."

The bills are sponsored by State Senator Paul Broyles (R., Mount Vernon), head of the investigation commission. One would make being a Communist a felony punishable by five years in prison.

Dr. Thompson, former chairman of the Southern Conference for Human Welfare, a group described by the Attorney General as a Communist front organization, also testified:

"I protest against the commission's process of guilt by association, the lumping of people as subversive because they happen to believe in something some Communists believe in."

The names of Einstein and Mann were brought up by J. B. Matthews, former Dies Committee agent serving as questioner for the Illinois Legislature Commission.

He said that they belonged to number of "Communist front" groups, and that such groups are "the same as Communist organizations."

Truman and Cabinet Meet for Half-Hour

President Truman met with his Cabinet for 30 minutes yesterday.

Members declined to say afterward what subjects were discussed. Roving ECA Ambassador W. Averell Harriman and Vice President Barkley sat in on the meeting.

WHY NOT?
IT *COSTS* NO MORE TO PARK AT THE
CAPITAL GARAGE
NEW YORK AVE., between 13th and 14th
"Every Auto Service"

Open Sat. & Sun. 10 til dark

Home Buyers News

Weather fine—come on out!

April 23, 1949

CITY FOR SALE!

TODAY'S MOST OUTSTANDING VALUE

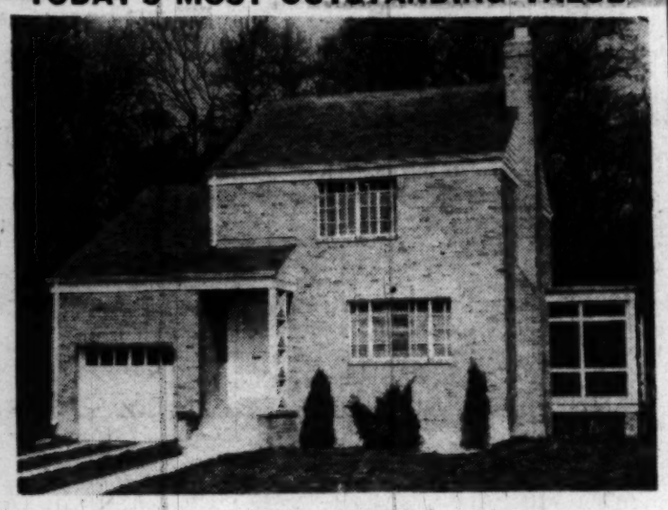

Only 2 Left

Nos. 4012 and 4014 Beechwood Road, University Park
Master bedroom 17½x13 feet. Powder room, tile; dining room and dinette, screened porch, paneled den. Built-in garage, full basement with ½ bath. Two blocks from school and bus. Vets $1800 down, non-vets $3000 down. Priced at $19,675.

5 MIN. WALK TO UNIV. MD.

3400 block Stanford St., University Hills. Three bedrooms, large, fully equipped kitchen. Spacious dining room. Side porch. Steel casement picture windows. $16,950. Vets: 10 per cent down; non-vets, 20 per cent down.

BLOCK TO SCHOOL & BUS

4007 Tennyson St., University Park. Beautiful wooded area fenced and landscaped. Three bedrooms. Paneled bar in recreation room. Attached garage. Priced at $17,450. Vets, 10 per cent down; non-vets, 20 per cent down.

In whole or in part

Completely VA-FHA approved

University Hills and University Park Area

This community of better homes, located 20 minutes from the heart of the city, is being developed around the campus of the University of Maryland.

There are 8 styles of homes to choose from, including Colonials and bungalows, priced from $14,750 to $19,675.

Twenty-two homes have been sold in this area, and 17 families have moved in since January 1st. Because of the superior construction and fine location, homes are being purchased before completion!

See the map below for all directions

BUNGALOW—COLONIAL

3400 block Purdue St., University Hills. There are several styles of bungalows to choose from. Large, fully-equipped kitchens, 2 bedrooms, large tile baths on 1st floor. Full basements. "Expandable" attics. Price $14,750. Vets, $1400 down; non-vets, $2500 down.

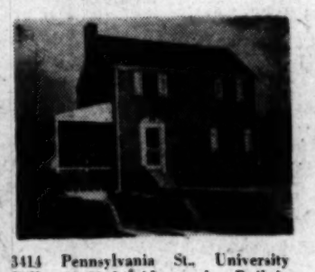

3414 Pennsylvania St., University Hills. 12x20 ft. side porch. Built-in garage, 3 bedrooms with walk-in closets, first floor powder room. Large dining room and fully equipped kitchen. Priced at $17,500. Vets 10% down; non-vets, 20% down.

ONLY ONE LEFT

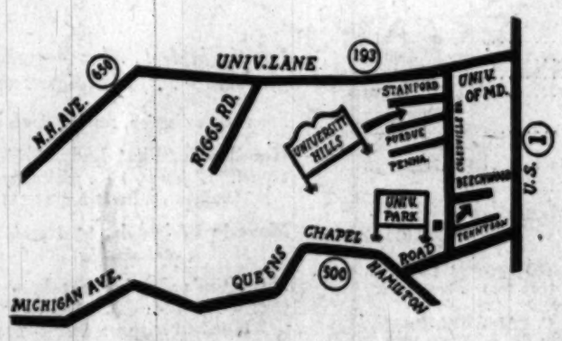

INSURANCE

We are the Insuring Agent for this development and many others.

- Mortgage protection
- Home security
- Personal effects

DAVID R. WALLACE
Life and General Insurance
Union Trust Building
RE. 3070

CLASSIFIED SECTION

Colored. 1318 Kenilworth Ave. N.E. 6-room, detached bungalow, full basement. New gas a.-c. heat. $13,500. Ex financing. Week days, RE. 4949. Evening GE. 3989.

Colored. 1331 Queen St. N.E. 7 rooms, oil heat. Detached garage, full basement. Fully-equipped kitchen. Slate roof. $14,800. Good financing. Weekdays, RE. 4949.

Large selection of beautifully landscaped lots in the District and in Maryland. Weekdays RE. 4949, evening GE. 3989.

DAVID R. WALLACE & CO.
UNION TRUST BUILDING
REpublic 4949 Evening GE. 3989
CALL SAT. & SUN., 10-7, WA. 4557

Naval Officers'
Summer Uniforms
GABARDINE
and
TROPICAL WORSTED
- 100% Wool
- Expertly Tailored

Charge Accounts Invited

S. W. Rice
America's Famous Clothiers
1423 Penn. Ave. N.W.
Above Child's Restaurant
STerling 6253

RALEIGH HABERDASHER

"If the label is KNOX the Hat is right!"

So resilient, rolls right up as shown below

Top choice . . . Knox Lightweight

Vagabond

The Vagabond is a fine Knox felt that's so resiliently constructed you can roll it up—watch it snap right back to its smart shape. Choose from Squirrel, Dove and Silvertone Grey, Muslane Tan, Chestnut and Bison Brown, Aspen Green, Black. Sizes 6¾ to 7⅝. Exclusively ours in Washington.

$8.50

Meet the spring Sprinter by

HANAN

The Sprinter is a handsome, happy combination of brown suede and leather, fashioned into a comfort-fitting, good-looking moccasin toe shoe. Wear it for sports, for business or dress—it fits every occasion. Made with exclusive Hanan comfort features. Sizes 6½ to 12, AA to D widths.

$15.95

RALEIGH HABERDASHER
WASHINGTON'S FINEST MEN'S WEAR STORE
1310 F STREET

Crippled Sloop Hit Again by China Reds

Shanghai, April 22 (AP).—The British sloop Amethyst was hit again today by Chinese Communist shellfire when she tried to limp to the Yangtze to Nanking.

British sources did not know if any new casualties had been added to the crippled ship's 19 dead and 40-odd wounded.

They said the Amethyst, now about 60 miles east of Nanking, might try to reach Nanking by night.

The vessel was damaged Wednesday by Red shellfire.

Three other British ships, the cruisier London, destroyer Consort and sloop Black Swan were also damaged by Communist artillery when they attempted to aid the Amethyst. Total casualties were 44 dead and 82 or more wounded.

The Amethyst has been under intermittent artillery fire and continual small-arms fire ever since.

All of her wounded reached Shanghai by train tonight with the bodies of her captain, Lieut. Comdr. B. M. Skinner, and one other who died after being taken ashore under fire.

British Captain Hit In Seat of His Pants

Shanghai, April 22 (AP).—Capt. Peter Cazalet of the cruiser H. M. S. London will probably take his meals standing up for the next few days.

The skipper said today "I got hit in the seat of the pants" when Communist shells and shrapnel tore 23 holes in the British ship's hull yesterday on the Yangtze River.

Cabinet to Discuss China Reds' Attacks

London, April 22 (U.P.).—The cabinet is fearful of "losing face" in Asia and will discuss on Monday the Chinese Communist attacks on four British naval vessels on the Yangtze River, a government source said today.

Incidents there appeared to be little Britain could do. None of the great powers—not even Russia—recognizes the Chinese Communist regime.

Annual Egg Hunt Set

The fourteenth annual Easter egg hunt sponsored by the Kiwanis Club of Prince Georges County and Sidney Lust theaters will be held at 10 a. m. today in Magruder Park, Hyattsville, Md.

Postponed last Monday because of rain, the program will include headliners from the Texas rodeo now playing at the National Guard Armory.

Death Separated Them on High Seas

Associated Press WIREPHOTO

SAGA—Hero of a tragic pre-Easter cruise on the stormy Atlantic was John Pitcairn, a socialite of Boston and Bryn Athyn, Pa., who, after watching helplessly as his wife was swept overboard, pitted his courage and skill against raging seas to save the lives of eight other vacationists on his schooner Seaflower. The storm struck the 70-foot windjammer, en route to Bermuda, in the Gulf Stream. The four women aboard were ordered below deck, but Mrs. Pitcairn was struck by a boom swinging in the gale and was tossed overboard by a 40-foot wave. She was the former Virginia Jaeschki of Flossmoor, Ill. The Pitcairns met while students three years ago

British Police Save Red From Angry Crowd

Dartmouth, England, April 22 (AP).—Police had to rescue Britain's top Communist tonight from a crowd enraged over the shelling of four British ships by Chinese Reds.

Harry Pollitt, general secretary of the British Communist Party, was draged to safety by constables after members of the crowd offered him a rope and a suggestion that he hang himself.

Then the crowd burned the Red flag that draped the speaking platform of the outdoor political rally.

Pollitt took refuge in a house after eggs, fruit and rocks were heaved. The Communist chief decided to stay there overnight, ignoring shouts of "Come out, Harry, we will wait all night if necessary."

When Pollitt cut short a speech on Communist Party policy and said he would answer questions, a man asked:

"What would you do if you were on the Amethyst?"

Pollitt replied: "I should do exactly as our British boys are doing at this moment. I would ask the same question as many of you are asking—what was the Amethyst doing there?"

At this point a man shoved a note and a rope at Pollitt.

Police said the note read:

"Judas Iscariot was presented with one of these and used it. I invite you to do likewise. Signed C. F. Akhurst, father of one of the boys murdered on the Yangtze."

Akhurst said his son, John Cecil, 29, was killed on the destroyer Consort.

In Interview Here

Reynaud Sees Red Peril To All Asia

Communist advances in China pose a "very dangerous" situation for French Indochina—and also for Siam, Malaya, Burma and India—former French Premier Paul Reynaud said here yesterday.

Reynaud called attention to recent reports of Chinese Communists crossing into Indochina to aid Chinese guerillas fighting the French there.

"What is happening in China now is important not only to France, but to all the peace," stated Reynaud, who chose to retire as premier in 1940 rather than surrender France to the Nazis.

At a news conference at the French Embassy, Reynaud, still spry at the age of 70, recalled that he was last here in 1936 during the presidential election campaign and told President Roosevelt, "Europe wants America to have a great President, because war will break out in Europe during the next term."

Today, he said, while conditions are far from satisfactory, "they are not so bad as in 1936."

In response to a question, Reynaud said he is "not very optimistic" about the chances of an agreement on making "peace" with Russia.

"I hope an agreement will be reached one day," he said. "I can't say it is something easy."

He said there can be "no doubt that conditions have improved in France" recently, with "not so many strikes now as before the war." France, he said, to recover fully must "work more, produced more, export more."

Asked to give his views on General de Gaulle's chances to gain leadership of the French government, he said, "the statistics are the best answer."

Reynaud, now a member of the French Chamber of Deputies, said his primary purpose in this country is to address a meeting of the International Chamber of Commerce in New York on Wednesday, and that he will see 'some personalities" here, including President Truman and Economic Cooperation Administrator Paul Hoffman.

Work Halted On Navy's New Supercarrier

Copyright, 1949, N. Y. Herald Tribune

All work on the Navy's new 65,000-ton superaircraft carrier United States has been stopped and it is highly probable that its construction will be canceled, it was learned from high sources in the Military Establishment last night.

The final decision, it was learned, rests with Defense Secretary Louis Johnson and the Joint Chiefs of Staff and probably will be made known Monday.

The Navy on Monday went through the ceremony of laying the keel for the vessel at Newport News, Va., but it was only a formaltiy. A survey by the Joint Chiefs to determine the advisability of the carrier's construction already was under way.

That study, it was learned tonight, has shown that the ultimate cost of the carrier would be much more than the 186 million dollars originally estimated—perhaps three times as much, it was said in some quarter—because of increased wages for workers and higher costs for materials.

WOODWARD & LOTHROP
10th, 11th F and G Streets Zone 13 Phone District 5300
BRANCH STORES—Bethesda, Maryland The Pentagon, Virginia

REEFER-GALLER
Eliminates Moths in 4 easy steps

1. Hang in Every Closet the handy No-Moth container to kill every form of moth life. Complete, **89c**; Refill, **79c**

2. Sprinkle Stored Blankets and Clothing with pungent Snowhite Crystals. 1 pound, **69c**

3. Spray Clothing, Draperies, Carpets with cedarized Sla. Effective and safe. Quart, **$1.35**; Half-gallon, **$2.55**; Gallon, **$4.25**

4. Vacuum Clean, using the pleasantly scented Para-Pure Crystals to kill moths. 3 pounds, **$1.79**

W&L—Housewares, Down Stairs Store

REEFER-GALLER

State No. 13073 Reserve District No. 5

REPORT OF CONDITION OF
The Munsey Trust Company

Of Washington 4, District of Columbia, a member of the Federal Reserve System, at the close of business on April 11, 1949, published in response to a call made by the Comptroller of the Currency under Section 5211 of U.S. Revised Statutes and a call made by the Federal Reserve Bank of this district pursuant to the provisions of the Federal Reserve Act.

ASSETS	
1. Cash, balances with other banks, including reserve balance, and cash items in process of collection	$6,769,366.07
2. United States Government obligations direct	9,838,445.00
3. Obligations of States and political subdivisions	337,619.37
4. Other bonds, notes, and debentures	1,013,598.70
5. Corporate stocks, (including $78,000.00 stock of Federal Reserve Bank)	78,042.00
6. Loans and discounts (including $1,217.09 overdrafts)	3,444,177.27
7. Furniture and fixtures	79.70
8. Real estate owned other than bank premises	5.00
9. Investments and other assets indirectly representing bank premises or other real estate	1,350,000.00
11. Other assets	68,016.44
12. Total assets	$22,899,349.55
LIABILITIES	
13. Demand deposits of individuals, partnerships and corporations	$16,396,476.63
14. Time deposits of individuals, partnerships, and corporations	2,949,619.68
15. Deposits of United States Government	382,202.45
18. Other deposits (certified and officers' checks, etc.)	79,126.20
19. Total deposits $19,807,424.96	
23. Other liabilities	78,747.64
24. Total liabilities (not including subordinated obligations shown below)	$19,886,172.60
CAPITAL ACCOUNTS	
25. Capital*	$1,250,000.00
26. Surplus	1,350,000.00
27. Undivided profits	182,661.85
28. Reserves	230,515.10
29. Total capital accounts	$3,013,176.95
30. Total liabilities and capital accounts	$22,899,349.55

*This bank's capital consists of common stock with total par value of $1,250,000.00.

MEMORANDA

31. Assets pledged or assigned to secure liabilities and for other purposes $1,783,500.00

I, C. H. Pope, president of the above-named bank, hereby certify that the above statement is true to the best of my knowledge and belief.

C. H. POPE, President.

Correct—Attest:
W. W. KIRBY, W. G. DISTLER,
A. E. THOMPSON, P. W. STOEVER,
W. L. LOHNES, C. D. RATCLIFFE,
Directors.

REPORT OF A HOLDING COMPANY AFFILIATE

Of a bank which is a member of the Federal Reserve System, published in accordance with the provisions of the Federal Reserve Act and Section 5211, U. S. Revised Statutes.

Report as of April 11, 1949, of C. W. H., Inc. 280 Broadway, New York, N. Y., which is affiliated with

The Munsey Trust Company
WASHINGTON, D. C.

Kind of business: Holding Company.
Manner in which above-named organization is affiliated with member bank, and degree of control:
Affiliate controls majority of the shares of The Munsey Trust Company.
Financial relations with bank:
Stock of affiliated bank owned (par value), $625,062.30.
Loans to affiliated bank, none.
Borrowings from affiliated bank, none.
Stock of affiliate registered in name of bank or known to be owned by bank directly or indirectly, none.
Other obligations to, or known to be held by affiliated bank, none.
Other information necessary to disclose fully relations with bank: None.

I, George H. Bollwinkel, treasurer of C. W. H., Inc., do solemnly swear that the above statement is true, to the best of my knowledge and belief.

GEO. H. BOLLWINKEL, Treasurer.

Sworn to and subscribed before me this 14th day of April, 1949.
(Seal.) PAUL D. SPAGNOLI, Notary Public.

REPORT OF AN AFFILIATE

Of a bank which is a member of the Federal Reserve System, published in accordance with the provisions of the Federal Reserve Act and Section 5211, U. S. Revised Statutes.

Report as of April 11, 1949, of The Mohican Stores, Inc., 280 Broadway, New York, N. Y., which is affiliated with

The Munsey Trust Company
WASHINGTON, D. C.

Kind of business:
Chain Retail Food Markets.
Manner in which above-named organization is affiliated with member bank, and degree of control:
The Mohican Stores, Inc., is controlled by C. W. H., Inc., which in turn controls The Munsey Trust Company.
Financial relations with bank:
Stock of affiliated bank owned (par value), none.
Loans to affiliated bank, none.
Borrowings from affiliated bank, $6,800.
Stock of affiliate registered in name of bank or known to be owned by bank directly or indirectly, none.
Other obligations to, or known to be held by, affiliated bank, none.
Other information necessary to disclose fully relations with bank: None.

I, George H. Bollwinkel, secretary of The Mohican Stores, Inc., do solemnly swear that the above statement is true, to the best of my knowledge and belief.

GEO. H. BOLLWINKEL, Secretary.

Sworn to and subscribed before me this 14th day of April, 1949.
(Seal.) PAUL D. SPAGNOLI, Notary Public.

REPORT OF AN AFFILIATE

Of a bank which is a member of the Federal Reserve System, published in accordance with the provisions of the Federal Reserve Act and Section 5211, U. S. Revised Statutes.

Report as of April 11, 1949, of The Munsey Realty Company, Munsey Building, Washington 4, D. C., which is affiliated with

The Munsey Trust Company
WASHINGTON, D. C.

Kind of business:
To own, hold and operate the Munsey Building, Washington, D. C., and other real estate.
Manner in which above-named organization is affiliated with member bank, and degree of control:
All of the stock is owned by The Munsey Trust Company.
Financial relations with bank:
Stock of affiliated bank owned (par value), none.
Loans to affiliated bank, none.
Borrowings from affiliated bank $50,000.00
Stock of affiliate registered in name of bank or known to be owned by bank directly or indirectly $2,000,000.00
Other obligations to, or known to be held by, affiliated bank, none.
Other information necessary to disclose fully relations with bank:
Majority of Directors of the Munsey Realty Company are Directors of The Munsey Trust Company.

I, C. H. POPE, president of The Munsey Realty Company, do solemnly swear that the above statement is true, to the best of my knowledge and belief.

C. H. POPE, President.

Sworn to and subscribed before me this 18th day of April, 1949.
(Seal.) FRANK X. GROSS, Notary Public.

Charter No. 4107 Reserve District No. 5

REPORT OF CONDITION OF THE
National Capital Bank of Washington

Of Washington, in the District of Columbia, at the close of business on April 11, 1949. Published in response to call made by Comptroller of the Currency, under Section 5211, U. S. revised statutes.

ASSETS.	
Cash, balances with other banks, including reserve balance, and cash items in process of collection	$2,836,032.45
United States Government obligations, direct and guaranteed	4,446,061.38
Obligations of States and political subdivisions	51,917.05
Other bonds, notes, and debentures	507,689.32
Stock of Federal Reserve bank	24,000.00
Loans and discounts (including $486.05 overdrafts)	5,249,381.61
Bank premises owned $48,442.34, furniture and fixtures $48,401.17	96,843.51
Real estate owned other than bank premises	9,287.66
Other assets	20,636.27
Total Assets	$13,241,849.25
LIABILITIES.	
Demand deposits of individuals, partnerships, and corporations	$7,855,692.69
Time deposits of individuals, partnerships, and corporations	3,563,176.50
Deposits of United States Government (including postal savings)	678,572.22
Deposits of banks	48,502.79
Other deposits (certified and cashier's checks, etc.)	152,430.56
Total Deposits $12,298,374.76	
Other liabilities	42,408.98
Total Liabilities	$12,340,783.74
CAPITAL ACCOUNTS.	
Capital Stock:	
Common stock, total par $400,000.00	400,000.00
Surplus	400,000.00
Undivided profits	101,065.51
Total Capital Accounts	901,065.51
Total Liabilities and Capital Accounts	$13,241,849.25
MEMORANDA.	
Assets pledged or assigned to secure liabilities and for other purposes	700,000.00
Loans as shown above are after deduction of reserves of	117,967.63

District of Columbia, City of Washington, ss:

I, GEORGE L. C. SCHEIRER, cashier of the above-named bank, do solemnly swear that the above statement is true to the best of my knowledge and belief.

GEORGE L. C. SCHEIRER, Cashier.

Sworn to and subscribed before me this 21st day of April, 1949.
(Seal.) MARY A. WEIDLEY, Notary Public.

Correct—Attest:
GEORGE A. DIDDEN, JR. GRATZ E. DUNKUM, JR.
S. DOLAN DONOHOE THOMAS A. CANTWELL
Directors.

Charter No. 4247 Reserve District No. 5

REPORT OF CONDITION OF THE
Lincoln National Bank

Of Washington, in the District of Columbia, at the close of business on April 11, 1949. Published in response to call made by Comptroller of the Currency, under Section 5211, U. S. revised statutes.

ASSETS.	
1. Cash, balances with other banks, including reserve balance, and cash items in process of collection	$11,865,294.59
2. United States Government obligations, direct and guaranteed	10,727,500.00
3. Obligations of States and political subdivisions	500,830.07
4. Other bonds, notes, and debentures	720,376.88
5. Corporate stocks (including $36,000.00 stock of Federal Reserve bank)	36,001.00
6. Loans and discounts (including $3,517.36 overdrafts)	11,639,411.03
7. Bank premises owned $230,000.00, furniture and fixtures $1.00	230,001.00
8. Real estate owned other than bank premises	1.00
11. Other assets	25,854.55
12. Total Assets	$35,745,270.12
LIABILITIES.	
13. Demand deposits of individuals, partnerships, and corporations	20,773,750.08
14. Time deposits of individuals, partnerships, and corporations	8,187,256.54
15. Deposits of United States Government	483,225.34
16. Deposits of States and political subdivisions	7,721.89
17. Deposits of banks	3,649,131.95
18. Other deposits (certified and cashier's checks, etc.)	753,242.86
19. Total Deposits $33,854,328.66	
23. Other liabilities	76,005.74
24. Total Liabilities	$33,930,334.40
CAPITAL ACCOUNTS.	
25. Capital Stock:	
Common stock, total par $400,000.00	400,000.00
26. Surplus	800,000.00
27. Undivided profits	400,000.00
28. Reserves	214,935.72
29. Total Capital Accounts	$ 1,814,935.72
30. Total Liabilities and Capital Accounts	$35,745,270.12
MEMORANDA.	
31. Assets pledged or assigned to secure liabilities and for other purposes	$ 1,920,000.00

District of Columbia, City of Washington, ss:

I, LOUIS C. PALADINI, cashier of the above-named bank, do solemnly swear that the above statement is true to the best of my knowledge and belief.

LOUIS C. PALADINI, Cashier.

Sworn to and subscribed before me this 18th day of April, 1949.
(Seal.) ELIZABETH M. MEHRLING, Notary Public.

Correct—Attest:
WILLIAM W. BRAWNER JOHN W. MILLER
FLOYD E. DAVIS RICHARD A. NORRIS
ALBERT S. GATLEY GEORGE H. NORTON
ROBERT E. LEE GUY T. STEUART
DAVID L. MAXWELL CHANNING S. WALKER
Directors.

CHINA—*From Page 1*

Officials Flee China Capital

but carted off everything they could lay their hands on.

Flags of different nationalities still flew over the various consulates and embassies and other buildings of foreign nations. So far the foreign diplomatic missions have made no move to evacuate the capital. A few American, British, French and other nationals still remained.

Not a single Communist shell was sent into the city, Chang reported over one of the few remaining telephone circuits.

The Associated Press reported from Nanking that an estimated 100,000 Nationalist troops reportedly clogged the roads in disorderly retreat from Nanking. They fled south along four main highways.

The flight of government soldiers led to belief that their commanders temporarily had lost control. Military quarters said the twenty-sixth Army, ordered to move into Nanking last night to defend the capital, never arrived.

Desertion of Nationalist troops was reported at many points. The defecting troops simply sat down and waited for the Communists.

Elements of the Communist Thirty-fifth and Thirty-seventh Armies attacted Pukow and fires could be seen just north of the city. Red machinegun and rifle fire could be heard plainly in Nanking.

(In Canton, the Foreign Affairs Ministry asked all foreign diplomatic representatives to move their offices to Canton. The ministry said Chinese missions abroad had been instructed to make the same representations to foreign governments. Thus it appeared Canton would become the temporary Chinese capital.)

A United States Embassy spokesman said that so far Ambassador J. Leighton Stuart had received no new instructions from Washington.

The Communists had occupied Kiangyin, on the Shanghai-Nanking Highway 85 miles southeast of Nanking. That river naval base is 20 miles north of the Shanghai-Nanking Railway, but in belief that the railway had been or soon would be cut, all departures from Nanking were by plane.

The Communists were acknowledged to have a full army—20,000 men—in Kiangyin.

On both sides of Nanking, desertions and nonfighting retreats plagued the government's poor defenses.

CAMERAS
Photo & Movie Equip.
CASH OR CREDIT
6 to 18 mos. Yr. Guar.
Catalog free • Trade-ins
Brenner
933 Penna. Ave. N.W.
RE. 2434 Parking Free
LISTEN to our Musical Show—Daily 7:30 A. M.; Sundays, 4:30 P. M. at WOOW, Dial 570

WOODWARD & LOTHROP
10th, 11th F and G Streets Zone 13 Phone District 5300
BRANCH STORES—Bethesda, Maryland The Pentagon, Virginia

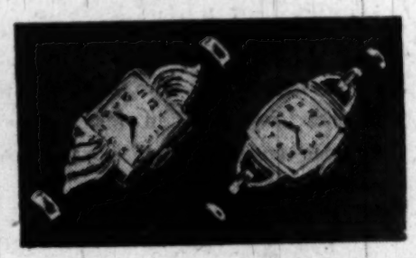

Fine Watches

For the bride . . . for the groom . . . for the graduate . . . for Mother's or Father's Day

From our collection, reading down—

Hamilton's "First Lady" with handsome domed crystal. 17 jewels, 14-K gold case, **$120**
Hamilton cord watches, $52.25 to $375

Movado 17-jewels, 14-K gold, **$71.50**
Movado cord watches, $71.50 to $575

Hamilton's slender watch, 19 jewels, 14-K gold Gold numeral-dot dial, **$180**
Hamilton strap watches, $60.50 to $300

Movado 17 jewels, stainless steel case for protection against air, dust, moisture. Luminous dial, **$59.50**
Movado strap watches to $200

prices include 10% or 20% tax

W&L—Fine Jewelry, First Floor

WOODWARD & LOTHROP
10th, 11th F and G Streets Zone 13 Phone District 5300
BRANCH STORES—Bethesda, Maryland The Pentagon, Virginia

Summer comfort begins with a pair of Handsome Sports Shoes

At top—"Iroquois" by Allen Edmonds, $17.95
Handsome brown and white moccasin-type blucher oxford in white buckskin with brown calf trim. Osteo-pathik flexible construction. Sizes 6½ to 12, A to D, not all widths in each size.
Other Osteo-pathik Shoes up to $19.95

At right—Foot-Pals by Wall-Streeter, $12.50
Brown leather woven and ventilated oxford, cool, casual and correct. Rubber heels. Sizes 6½ to 12, A to D. Not all widths in each size.

Other sports shoes $12.50 and $13.95

W&L—Men's Store, Second Floor

WOODWARD & LOTHROP
10th, 11th F and G Streets Zone 13 Phone District 5300
BRANCH STORES—Bethesda, Maryland The Pentagon, Virginia

Men—here is a luggage "buy"
Pigskin Club Bag—$19.80

Here is a handsome, roomy, lightweight 18-inch bag (just 4 pounds) . . . at a price unusual today. Ideal for overnight trips—to accommodate a generous amount of clothing. Of natural topgrain pigskin with double handles, reinforced sides, slide fastener ending in a special locking device. See it, if you need an efficient piece of luggage.

Price includes Federal tax

W&L—Luggage, Seventh Floor

Gov. Lane Signs 239 Maryland Bills

Annapolis, Md., April 22 (AP).—Governor Lane waded through 239 pieces of legislation today and by signing them did this:

1. Put Maryland's tough anti-Communist law into immediate effect.

2. Gave final approval to the $16,373,000 bond issue he had sponsored for buildings and improvements at State institutions.

3. Indorsed the regional plan for higher education in the South.

4. Called for referenda on constitutional amendments which would freeze at 123 the membership of the House of Delegates and allow judges to rule on sufficiency of evidence in criminal cases.

J. P. Brock, administrative assistant to the secretary of State, said 441 measures have yet to be acted on. Lane already has signed 419 acts of the Legislature which adjourned April 4.

The antisubversive law, drawn up by a special commission, outlaws organizations which promote overthrow of the Government by force, calls for loyalty checks of public employes and grand jury investigations of Communist activity. It is effective immediately.

Other Bills Signed

Other bills signed into law included:

House Bills

H. B. 71—By speaker—validating a local law of Montgomery County giving the county the right to regulate taxicabs, particularly as to rates.

H. B. 124—By Prince Georges delegation—increasing the annual amount contributed by Prince Georges commissioners to county volunteer fire association and rescue squads; and to provide for distribution to various units.

H. B. 137—By Montgomery delegation—repealing an unnecessary section of the Montgomery and Prince Georges County local laws relating to taxation in Takoma Park.

H. B. 138—By Montgomery delegation—authorizing the City of Takoma Park to set up storm water drainage districts within the city and assess taxes to cover the cost of storm drains.

H. B. 139—By Montgomery delegation—providing a method of electing a mayor and a seven-man council of Takoma Park.

H. B. 262—By Montgomery delegation—increasing the limit on bonded indebtedness of chartered counties from 7 to 10 per cent of their assessable basis.

H. B. 263—By Prince Georges delegation—providing for a referendum on the question of enlarging the boundaries of the town of Landover Hills.

H. B. 384—By Prince Georges delegation—allowing the mayor and council of Fairmount Heights to increase the municipal tax rate from 25 cents to 50 cents on the $100 valuation.

H. B. 385—By Prince Georges delegation—allowing the mayor and council of Riverdale, beginning in 1950, to levy a 10-cent tax for fire prevention equipment, in addition to the current levy of 55 cents on the 100 for municipal purposes; to be submitted to a referendum May 2, 1949.

H. B. 386—By Prince Georges delegation—granting a new charter for the town of Cheverly.

H. B. 392—By Prince Georges delegation—raising the maximum property tax of College Park from 25 cents per $100 of assessed valuation to 50 cents per $100.

H. B. 44—By Clark—incorporating the town of Chevy Chase, Section 4.

H. B. 471—By Lofstrand—authorizing the mayor and council of Rockville to levy a service charge for trash and garbage collections.

H. B. 667—By Prince Georges delegation—allowing no more than 10 additional alcoholic beverage licenses in Prince Georges County over the number outstanding at the time the bill (an emergency measure) becomes effective.

HB671—By Prince Georges delegation—authorizing the Prince Georges County Commissioners to borrow up to $600,000 for general county purposes, in anticipation of tax and other receipts which would retire the loan within two years.

Senate Bills

SB318—By Turnbull—making it unlawful for any trial magistrate to appear as counsel for a defendant before any other trial magistrate of his county; to prohibit trial magistrates from sending out bill collection letters on his official stationery.

SB-347—By President—providing that in arriving at workmen's compensation awards that wages should include such things as value of board and housing.

SB356—By Davis—Specifying that hunting with a gun on private property in Montgomery shall be unlawful unless the hunter first obtains written permission from the property owner.

SB368—By Kimble—Authorizing Allegany County Commissioners to pay retired county school teachers up to $25 a month to raise their monthly benefits to $150.

SB375—By Monroe—Authorizing the Commissioners of Charles County to borrow up to $200,000 for alterations to and equipping of school buildings.

SB432—By President—Ratifying the regional plan for education proposed by governors of 14 Southern States, effective upon ratification of five other States.

SB455—By Thomas—Allowing the County Commissioners of Queen Anne's County to create a debt of not more than $500,000 for building new schools and repairing old ones.

SB464—By White—Allowing Wicomico County Commissioners to borrow not more than $1,200,000 for the construction and improvements of schools.

SB479—By Dulin—Allowing the Anne Arundel County Commissioners to make appropriations for soil erosion control studies.

SB515—By McAllister—Authorizing Dorchester County Commissioners to issue up to $3,000,000 in school construction bonds.

SB528—By Balch, Carter and McLaughlin—Making the Ober Anti-Communist Act an emergency law, effective when the amendment is signed by the Governor.

Merry Menagerie—By Walt Disney

"They're playing house!"

Sweets Baited 'Hearts' Notes

Dover, Del., April 22 (U.P.).—Confessed "lonely hearts" slayer Mrs. Inez Brennan baited her letters to "lonely hearts" suitors with such such terms as "Sweetums" and "My dearest darling," State police disclosed today.

The tender phrases cropped up time and again in a batch of letters she wrote to Fred W. Schub, 63, a well-to-do poultryman from Salisbury, Md. Schub has been unheard from since December, 1947, when he told friends he was going to the Carolinas to live with a son.

Authorities were investigating the possibility that he had suffered the fate of two widowers, who sought the 45-year-old Mrs. Brennan's hand and were slain. They were Wade N. Wooldridge, 70, Stone Mountain, Va., and Hugo Schultz, 65, Concord, N. H.

Mrs. Brennan and her two sons, Robert, 16, and Raymond, 23, were held for the grand jury today. Judge Ernest Keith ordered "not guilty" pleas entered for all three.

Goat Castle Mistress Dies

Natchez, Miss., April 22 (U.P.).—The story of "Goat Castle" ended today with the death of Octavia Dockery, 84-year-old chatelaine of a brokendown mansion amid Natchez's ante-bellum splendor.

She died without a judgment on her claim to be the legal wife of the late Richard H. C. (Dick) Dana. She had held on to the end in the dreamy ruin despite repeated eviction attempts by parties who bought the mansion at a foreclosure sale.

Goat Castle got its name—and the legend started—in 1931 when a neighbor, Miss Jennie Merrill, was murdered. Investigators found goats wandering through the spacious halls and ballrooms where the gilt of a forgotten era was turning to dust.

Dana and Miss Dockery were arrested but were finally cleared when George Pearls was charged with the murder. He was killed in Arkansas before he could be tried.

The aging couple went back to Goat Castle. Last September, Dana died.

A few weeks ago Miss Dockery sued Isaac, Sam and Seaman Kerkowsky and Mrs. Jeanette Habas, who gained title to the property through a United States commissioner's sale on foreclosure of a mortgage signed by Miss Dockery as Dana's guardian.

Miss Dockery contended she and Dana were married in 1902. She admitted the papers could not now be found to back up the claim.

Miss Dockery went back into her rotting castle to await court's decision and death came quietly today.

Coin Week Observed By Collectors Here

National Coin Week began in Washington yesterday and will continue through April 28. The Washington Numismatic Society is sponsoring several exhibits, including one at the National Muesum of all type of United States coinage from 1792 to the present day.

Edward L. Weikert, jr., has an exhibit of the lobby of the Hamilton National Bank, including United States coins, medals and paper money and foreign coins.

W-L High Chorus To Sing on Sunday

The 85-voice Choral Group of Washington-Lee High School of Arlington will give a concert under the direction of Miss Florence Booker at 8 p. m. Sunday in the East Garden Court of the National Gallery of Art.

James W. Lane, a staff member of the gallery, will lecture on "The Return of Raphael," at 4 p. m.

FLY AIR COACH
CALIFORNIA $77
EXCURSION RATE
U. S. big non-scheduled Douglases
7 Points West
Associated Airlines
1429 I St. N.W. ST. 2[illegible]

Plane Tickets From Canada Beat 15% Tax

New York, April 22 (AP).—Americans have discovered they can beat the 15 per cent travel tax by buying their airlines tickets mail-order fashion from Canada. And the mailed-ticket business is booming.

The bargain gimmick was created March 23 when Canada lifted its 15 per cent tax on travel. That tax still is in effect in the United States.

But tickets between any two places in the world served by regular airlines can be purchased in Canada without restrictions as to the departure point. This is in accordance with an international Air Transport Association agreement.

Save About $44.94.

Thus, a New Yorker wishing to fly to Los Angeles, for example, can write a ticket agent in Canada and pay $299.92 for a round-trip ticket which in the United States would cost about $44.94 more because of the United States tax, airlines spokesmen said.

The situation on train tickets is somewhat different, because the railroads have agreed to sell tax-free tickets only on trips originating in Canada, according to a spokesman for the New York Central Railroad.

However, since the railroads do issue tickets for the entire trip from the Canadian point to any place in this country, via connecting lines, persons living near the border can effect savings by crossing to Canada for their tickets.

It would pay a resident of Seattle, for example, to go to nearby Vancouver, British Columbia, for a round-trip ticket to a distant point like Miami.

Established 1897
MILITARY
CUSTOM TAILORS

The New Regulation AIR FORCE BLUES
Shade 84
SUNTAN SUMMER GABARDINE
WILNER'S
COR. 14TH & H STS., N.W.

WOODWARD & LOTHROP
10th, 11th F and G Streets Zone 13 Phone District 5300
BRANCH STORES—Bethesda, Maryland The Pentagon, Virginia

Come see, come shop for

Mother and Daughter Cottons

newly arrived on our Young Fourth Floor

. . . a brand new nook dedicated to big-and-little fashions awaits your approval. Typical of the collection are the crisp cotton dresses we show here . . . and, note please, each is styled with loving care to make the most of mother, of daughter. Come, see what fun it is making fashion a family affair . . . begin with your size three cherub, continue on to your young daughter who wears size twelve, then choose mother-sizes for your own smart self.

(a) Lilac, blue or gray. Sizes 10 to 18, **$7.95**. Sizes 3 to 6x, **$3.95**

(b) Multi-color floral print. Sizes 10 to 18, **$8.95**. Sizes 7 to 12, **$5.95**. Sizes 3 to 6x, **$4.95**

(c) Green with white. Sizes 9 to 15, **$16.95**. Sizes 7 to 12, **$8.95**. Sizes 3 to 6x, **$7.95**.

(d) Maize, blue or white. Sizes 10 to 16, **$16.95**. Sizes 3 to 6x, **$8.95**

(e) Maize or blue. Sizes 10 to 16, **$16.95**. Sizes 7 to 12, **$8.95**. Sizes 3 to 6x, **$7.95**.

W&L—Mother and Daughter Nook, Fourth Floor

Sales Up 17% Here in Week Before Easter

By S. Oliver Goodman

Final figures on Easter sales indicate that Washington department stores recorded a gain of 17 per cent in the week ended April 16 over the same 1948 period.

The Federal Reserve Bank of Richmond, reporting this yesterday, added that dollar volume for the four weeks ended April 17 was 14 per cent over the like period last year.

Regionally, the gains were 13 per cent for the week and 9 per cent for the four-week period.

To give an accurate picture of Easter sales this year as contrasted with 1948, most merchants agree that the March-April aggregate should be compared because of the much earlier holiday last year. Actually, it wasn't until the week ended April 9 that sales began to hum here and elsewhere. Volume for March was lower. But in the final two weeks before Easter, good weather and intensive store promotion "started the customers running like shad."

SLIP IN SALES: Reliable Stores Corp. yesterday reported consolidated net sales of $3,850,447 for the first three months this year, compared with $4,593,012 in the same 1948 period. Net income amounted to $55,987 or 16 cents a common share, against $276,757 or 81 cents a share in same period last year.

WHO'S WHO TODAY: William F. Hamilton, for the past 2½ years Washington district manager of the Chevrolet Motor Co., has been appointed sales manager of Barry-Pate Motor Co., Inc., the city's oldest Chevrolet dealer . . . W. Arthur Grotz, vice president of the Chase National Bank, has been elected a director of Western Maryland Railway . . . Alfred S. Foote, Lathrop S. Haskins and David B. McElroy have been elected vice presidents of J. P. Morgan & Co.

Hamilton

SHARP GAINS: Gordon Foods, Inc., reported net income of $215,277 for the nine months ended February 26 compared with $82,646 in the comparable period of the previous year. Net sales totaled $5,743,203, a gain of 21 per cent. The company's stock is widely held in the Washington area.

LANSTON EXTRA: Directors of Lanston Monotype Machine Co. declared an extra dividend of $1 a share on common stock in addition to the regular quarterly dividend of 50 cents, both payable May 31 to stock of record May 21. Previous extra was $1.50 a share last June. The board also authorized an application to be made to the New York Stock Exchange to list the company's 250,463 shares on the big board. The shares are now traded on the New York Curb Exchange and the Washington Stock Exchange. If the application is approved, the stock will be removed from the Curb, but will continue on the local market.

NET INCREASES: State Loan & Finance Corp. reported net income of $120,634 for the first three months this year, equal to 38½ cents a common share. This compared with $107,109 or 32 cents a share in the same period last year. President Davis Weir added that customers' notes receivable as of March 31 totaled $9,859,456, a gain of $2,791,897 over the same date last year. The corporation, whose head offices are in Washington, purchased a new loan office in Baton Rouge, La., during the first quarter. This makes the twenty-fifth office for the loan firm, which now operates in 19 cities.

BANK FIGURES: Highlights of the Federal Reserve Bank of Richmond's weekly report on 17 member Washington banks:

	Week Ended April 13	Week Ended April 6
Total loans	$230,858,000	$230,569,000
Real estate loans	76,529,000	76,480,000
Total assets	983,174,000	975,545,000
Demand deposits	739,189,000	731,566,000
Time deposits	178,724,000	179,124,000

HILTON PROGRESS: Gross revenues and net earnings of Hilton Hotels Corp. for the first quarter were the highest for any similar period in the chain's history, stockholders were informed at the annual meeting. Gross for the three months totaled about $10,800,000, compared with $10,679,214 in the same 1948 period. Net profits approximated $1,154,000, equal to 72 cents a common share against $1,097,853 or 62 cents a share last year. The hotel chain operates the Mayflower in Washington.

EARNINGS: International Business Machine Corp. reported net income of $7,818,310 or $2.97 a common share for the first quarter this year, compared with $6,695,881 or $2.54 a share in same 1948 period. Other earnings reports:

Three Months Ended March 31

	1949	1948
Atl Refining	$7,729,000	$8,179,680
Per share	2.73	2.89
Best Foods, Inc.	1,051,118	2,403,299
Per share	.70	1.60
Am Chicle Co.	1,023,510	1,354,244
Per share	.79	1.04
Borg-Warner	6,692,393	6,762,202
Per share	2.79	2.82
Erie Railroad	1,570,463	2,486,049
Per share	.43	.81
Doehler-Jarvis	1,709,614	2,183,153
Per share	1.60	2.09
Harbison-Walker	1,762,370	1,328,761
Per share	1.28	.96
Liggett-Myers	6,377,000	5,682,000
Per share	1.91	1.69
Minn-Honeywell	1,341,158	900,183
Per share	.99	.65
Pitt Plate Glass	7,813,765	6,667,895
Per share	.87	.75
Portsmouth Stl	2,043,221	1,028,545
Per share	1.54	.79
Shell Union Oil	21,421,909	28,980,283
Per share	1.59	2.15
Ruberoid Co	461,980	1,307,498
Per share	1.06	2.99
Union Pacific	2,861,784	12,460,129
Per share	.42	2.58
Worthing Pump	1,473,708	1,396,919
Per share	1.42	1.34
Blumenthal & Co.	*353,482	87,620
Per share		.24
Rotary Electric	1,097,052	493,284
Per share	5.67	2.55
Plymouth Oil	1,375,909	1,669,961
Per share	1.34	1.60
Pitt Con Coal	3,980,673	3,557,645
Per share	1.84	1.68
Long-Bell Lumber	1,859,522	3,503,323
Per share	.93	1.76
C & O Railway	5,348,682	4,388,380
Per share	.66	.54

*Deficit.

Quotations on N. Y. Stock Exchange

By The Associated Press

Total sales, 890,000 shares; previous day, 1,300,000; week ago, closed; year ago, 2,474,370; two years ago, 775,820; January 1 to date, 71,774,166; year ago, 86,612,087; two years ago, 84,767,630.

Dow-Jones Stocks

New York, April 22 (UP).—

	Open	High	Low	Close	Ch.
30 ind.	173.02	173.77	172.64	173.42	+0.18
20 rails	46.99	47.41	46.83	47.15	—0.18
15 utils	35.52	35.64	35.45	35.55	—0.09
65 stks.	62.46	62.78	62.31	62.60	—0.05

Transactions in stocks used in averages today: Industrials, 91,500; railroads, 33,200; utilities, 26,400. Total, 151,100.

STEEL SCRAP SAG

Phila., Chicago prices down over 40% from last fall.

Data: Bur. of Labor Statistics Morris Katz

	Sales Add 00	High	Low	Close	Net Ch'ge
ABBOTT LAB n	9	38¾	38	38¾	— ⅛
ACF-Brill Mot.	2	2½	2⅜	2½	
Acme Stl	2	44¼	44	44¼	+ ¼
Adams Exp	2	18⅞	18¾	18⅞	+ ⅛
Addressog-Mu	2	29	28⅞	29	+ ¼
Admiral Corp.	10	18	17⅝	18	+ ¼
Affil Gas Eq.	10	7⅞	7¾	7⅞	+ ⅛
Air Reduction	5	21¼	21	21¼	+ ¼
Alaska Juneau	4	3⅝	3½	3⅝	+ ⅛
Aldens Inc	6	14¼	13⅞	14¼	+ ¼
Allegheny Corp	25	2½	2⅜	2½	+ ⅛
Alleghany pf	3	43¾	43½	43¾	+ ¼
Alleghany p pf	2	70½	70½	70½	— ¾
Alleg Lud Stl	5	22	21¾	21¾	
Alleg Lud pf	2	100	100	100	
Allied Mills	5	27	27	27	— ½
Allied Strs	5	26⅛	26⅛	26⅛	— ⅛
Allis-Ch Mfg	10	27⅞	27⅝	27⅞	+ ⅛
Amerada Pet	4	101	100¾	101	— ½
Am Ag Ch Del	1	36¾	36¾	36¾	+ ¼
Am Airlines	68	9⅛	8⅞	9⅛	+ ⅛
Am Airl pf	3	62	61½	62	+ ¼
Am Bank Note	8	23⅞	23⅝	23⅞	+ ⅛
Am Bosch	1	8⅞	8¾	8⅞	+ ⅛
Am Brake Shoe	2	31½	31⅜	31½	— ⅛
Am Br Shoe pf	1	100	100	100	
Am Broadcast	6	7½	7⅜	7½	+ ⅛
Am Cable & R	18	3⅞	3¾	3⅞	
Am Can	8	92	91¾	92	+ ½
Am Car & Fdy	8	27⅞	27⅝	27⅞	+ ¼
Am Car & F pf	5	70	69½	70	+ ½
Am Ch & Cable	5	20½	20½	20½	+ ½
Am Chicle	9	43½	42¾	42¾	— ¾
Am Cryst Sug	1	16½	16½	16½	+ ¼
Am Cyan	16	39¾	39⅛	39¼	+ ⅛
Am Encaus Til	5	5¼	5⅛	5¼	— ⅛
Am European	2	16¼	16	16¼	+ ¼
Am Export L	2	17	16⅞	16⅞	— ⅛
Am&FP$7 pf	3	53½	53	53½	+ ½
Am&FP 2 pf	23	7¾	7	7⅛	
Am-Hawaii SS	1	35	35	35	
Am Hide & Lea	3	3⅝	3⅝	3⅝	+ ⅛
Am Home Pr	18	27½	27	27	
Am Internat	1	12¼	12¼	12¼	
Am Locomot	8	15⅛	15	15	
Am M & Fdy	3	13⅛	13⅛	13⅛	—
Am Mch & Met	1	6½	6½	6½	—
Am Metal	1	23¾	23¾	23¾	—
Am News Co	1	34	34	34	
Am Pow & Lt	28	9⅞	9⅝	9⅝	—
Am P&L $6 pf	3	91	91	91	—
Am P&L $5 pf	3	77¾	77¼	77¼	—
Am Rad & St S	52	12⅜	11⅞	12⅛	+
Am Safety Raz	1	7⅛	7	7	—
Am Seating	5	28	27⅝	28	+
Am Smelt & R	14	45½	45	45½	+
Am Stl Fdrs	8	24⅜	23¾	24⅜	+
Am Stores	2	23⅛	23⅛	23⅛	+
Am Stove	2	9⅜	9⅜	9⅜	+
Am Sugar Ref	2	35⅛	35	35⅛	+
Am Sumat Tob	2	17½	17½	17½	
Am Tel & Tel	46	144⅜	144	144⅜	+
Am Tobacco	12	65	64¾	65	+
Am Viscose	14	52⅛	51¾	52⅛	+
Am Wat Wks	6	7⅜	7¼	7⅜	+
Am Woolen	23	25½	25⅛	25⅜	+
Am Zinc L & S	3	5¼	5⅛	5¼	+
Anaconda Cop	48	30⅛	30	30⅛	+
Anacon W & C	1	28⅞	28½	28½	—
Anchor Hock G	1	29	29	29	
And-Prich Oil	16	20⅞	20	20⅝	+
A P W Prod	1	3⅜	3⅜	3⅜	
Armco Stl	15	24¼	24	24¼	+
Armour & Co	32	6⅛	6	6	
Armour pr pf	3	58	57⅝	57⅞	—
Armstrong Cork	2	42⅝	42	42⅝	+
Armst Ck 4 pf	1	106¼	106¼	106¼	
Artloom Carpet	1	9⅜	9⅜	9⅜	
Assd Dry Gd	1	12⅛	12⅛	12⅛	
Associates Inv	2	34⅜	34⅜	34⅜	
Atch T & S F	17	90⅞	90	90⅞	+
Atch T&SF pf	2	99⅛	99	99⅛	
A T F Inc	1	12½	12½	12½	
Atl Coast Line	4	37	36⅞	36⅞	—
Atl G&W Ind	2	61	60¾	60¾	—
Atl Refining	20	34⅞	34⅜	34⅝	+
Atlas Corp	8	21⅞	21⅝	21⅝	
Aust Nichols	15	6	6	6	
Autom Canteen	1	15	15	15	
Avco Mfg	45	6⅜	6¼	6¼	
Avco Mfg pf	5	38¼	38	38¼	
BALD LOCO	6	10⅞	10¾	10⅞	
Balt & Ohio	31	9⅛	9	9	
Balt & Ohio pf	6	18⅛	18	18⅛	
Bangor & Ar	3	20⅜	20⅜	20⅜	
Barber Oil	3	40	39¾	40	
Barker Bros	3	16⅛	16	16	
Barnsdall Oil	7	44⅜	43⅞	44⅜	
Bath Ir Wks	2	13	12⅞	12⅞	
Bayuk Cigars	12	14	13⅞	13⅞	
Beatrice Fds	3	39	38⅞	39	
Beaunit Mills	3	14	13⅞	13⅞	
Beech Airc	1	8⅞	8⅞	8⅞	
Beech-Nut	3	36½	36	36½	
Belding-Hem	4	13⅜	13⅜	13⅜	
Bell Airc	3	13⅜	12⅞	12⅞	
Bendix Aviat	10	32⅜	32	32⅛	
Bend Home Ap	2	6⅞	6⅞	6⅞	
Benef Ind Ln	3	23⅜	23	23	
Best & Co	3	25½	25½	25½	
Best Foods	10	26⅞	26½	26⅞	
Beth Steel	80	29⅞	29⅝	29⅞	
Bigelow-Sanf	3	23⅜	23½	23½	
Birming El	1	10⅛	10⅛	10⅛	
Blaw-Knox	3	14⅛	13⅞	14⅛	
Bliss (E W)	5	10⅛	10	10	
Boeing Airp	13	22⅛	21¾	22	
Bohn Al & Br	3	23	23	23	
Bond Strs	2	17	17	17	
Borden Co	3	40⅛	40⅛	40⅛	
Borg-Warner	16	43	42⅞	43	
Boston & Maine	2	1⅝	1⅝	1⅝	
Bower Roll Br	1	33	33	33	
Braniff Airw	10	7⅛	7	7⅛	
Bridgept Brass	7	8⅝	8½	8⅝	
Briggs Mfg	6	27⅞	27⅝	27⅞	
Briggs & Strat	2	24½	24¼	24¼	
Bristol-Myers	3	30⅛	30	30	
Bklyn Un Gas	10	26⅛	26	26	
Brown & Bige	7	10	9⅞	9⅞	
Brown Shoe	1	29⅞	29⅞	29⅞	
Bruns-Balke	1	19⅛	19⅛	19⅛	
Bucyrus-Erie	5	15⅛	15	15	
Budd Co	20	9	8⅞	9	
Buffalo Forge	1	30⅛	30⅛	30⅛	
Bullard Co	2	14	14	14	
Bulova Watch	2	32⅜	32⅜	32⅜	
Burling Mills	31	13⅛	13	13⅛	
Burr Add Mch	17	14⅛	13⅞	14	
Bush Term	2	8	8	8	
Butler Bros	7	7⅜	7⅛	7⅛	
Butte Cop & Z	27	3⅜	3¼	3½	
Byers (AM)	1	21⅛	21⅛	21⅛	
CALLAHN Z-L	8	1½	1½	1½	
Calumet & Hec	13	4⅞	4¾	4¾	
Can Dry G Ale	8	11⅞	11⅞	11⅞	
Canad Pacific	24	12⅝	12½	12⅝	
Capital Airl	1	7⅞	7⅞	7⅞	
Caro P&L	6	28⅝	28	28⅝	
Carpenter Stl	2	29⅜	29⅛	29⅛	
Carrier Corp	5	13⅜	13¼	13⅜	
Case J I Co	2	32⅞	32¾	32⅞	
Caterpil Tract	4	58¾	58	58	
Celanese Corp	29	24⅜	23¾	24⅛	
Celanese 1st pf	1	97½	97½	97½	
Celotex Corp	8	19⅛	19⅛	19⅛	
Celotex Corp pf	1	17¼	17¼	17¼	
Cent Aguirre	12	16⅜	16	16⅜	
Cent Foundry	9	9⅝	9½	9½	
Cen Ga Ry	1	4	4	4	
Cen Ga Ry pf	1	16	16	16	
Cen Hud G&E	1	7⅛	7⅛	7⅛	
Cent R R NJ	1	22⅛	22⅛	22⅛	
Cen & SW Corp	39	12⅛	12	12⅛	
Cent Viol Sug	1	10⅛	10⅛	10⅛	
Cerro de Pas	9	18⅜	18⅛	18⅜	
Certain-teed	9	11⅛	10⅞	11⅛	
Chmp Pap & P	2	21⅛	21⅛	21⅛	
Checker Cab	3	6½	6½	6½	
Ches Corp Va	2	20	20	20	
Ches & Ohio	20	32⅛	32⅛	32⅛	
Chicago Corp	14	10⅜	10⅛	10⅜	
Chi & E Ill A	2	10⅛	10	10⅛	
Chi Grt W pf	4	16⅜	16⅛	16⅜	
Chi Ind & L A	2	7⅞	7⅞	7⅞	
Ch M SP & P	14	6⅞	6⅝	6⅞	
Ch M SP & P pf	8	24	23⅝	23⅞	
Chi & NW	15	13⅜	13	13⅜	
Chi & NW pf	9	33⅛	32⅞	33	
Chi Pneu Tool	1	27⅛	27⅛	27⅛	
Chi RI & Pac	8	30⅛	29⅞	30⅛	
Chi RI & P pf	2	66⅛	66⅛	66⅛	
Chi Yell Cab	2	10⅛	10⅛	10⅛	
Childs Co	19	3⅛	3⅛	3⅛	
Childs Co pf	2	47½	46⅞	46⅞	
Chrysler Corp	52	50⅞	50	50⅞	
Cin G & E	28	27⅛	27⅛	27⅛	
Cin Mill Mch	3	22⅛	22⅛	22⅛	
CIT Finan	10	48⅜	47⅞	48⅜	+1
City Invest	1	7⅜	7⅜	7⅜	
Clark Equip	1	26	26	26	
Clev El Illum	27	38⅛	38	38⅛	
Clev Graph Br	5	23⅛	23	23	
Climax Molyb	7	14⅛	14	14⅛	
Clopay Corp	1	5	5	5	
Cluett Peabody	4	23⅜	23⅜	23⅜	
Coca-Cola	2	133⅞	133⅞	133⅞	
Colgate-Palm-P	4	31⅞	31⅞	31⅞	
Collins & Aik	9	15	14⅞	14⅞	
Colonial Mills	4	15⅜	15⅜	15⅜	
Col Fuel & Ir	20	17⅜	17	17⅛	
Col F & Ir pf	7	17⅜	17	17⅛	
Colum Breast	15	18	17⅞	17⅞	
Colum Breast B	1	17⅞	17⅞	17⅞	
Colum Gas	27	11⅛	11	11⅛	
Colum Pict	1	9⅞	9⅞	9⅞	
Colum Carbon	4	29⅜	29⅛	29⅛	
Col & So Oh El	4	21⅛	21⅛	21⅛	
Comb Eng Sup	2	23	22⅞	22⅞	
Coml Credit	7	50	49⅞	50	
Coml Solvnts	3	15	14⅞	14⅞	
Com'w Edis	15	26⅞	26⅝	26⅞	
Com'w & Sou	156	3⅛	3	3⅛	
Com & Sou pf	1	99⅛	99⅛	99⅛	
Conde Nast	2	8⅛	8⅛	8⅛	
Congol-Nairn	4	27⅞	27	27⅞	
Cons Copperm	3	3⅛	3⅛	3⅛	
Cons Edison	51	22⅛	22⅛	22⅛	
Cons Edison pf	1	107	107	107	
Cons Grocers	6	12⅞	12½	12⅞	
Cons Nat Gas	2	42	42	42	
Con RR Cuba pf	44	20⅛	19⅞	19⅞	
Cons Textile	1	7⅛	7⅛	7⅛	
Cons Vultee	45	11⅛	10⅞	11	
Consum Pow	1	35	35	35	
Container Corp	1	34	34	34	
Cont Bak	2	14	13⅞	13⅞	
Cont Can	9	33⅞	33⅛	33⅞	
Cont Diam Fib	2	8⅛	8⅛	8⅛	
Cont Ins	3	61⅞	61⅞	61⅞	
Cont Motors	17	6⅞	6⅛	6⅞	
Cont Oil Del	15	56⅞	55⅞	56⅛	
Cont Steel	4	13⅛	13⅛	13⅛	
Cooper-Bess	5	30⅛	30⅛	30⅛	
Copper Range	6	10⅛	10⅛	10⅛	
Copperw Stl	4	14⅞	14⅛	14⅛	
Corn Exch	1	52	51⅞	51⅞	
Corn Prod	3	62⅛	62⅛	62⅛	
Corning Glass	5	21⅛	21⅛	21⅛	
Coty Inc	7	4	4	4	
Crane Co	42	26⅛	26	26	
Cream of Wh	1	25⅛	25⅛	25⅛	
Crown Ck & S	6	16	15⅞	15⅞	
Crown Ck pf	2	42	42	42	
Crown Zeller	10	24	24	24	
Crucible Steel	15	20⅛	19⅞	20	
Cuba RR pf	1	29	29	29	
Cuban-Am Sug	1	12⅞	12⅞	12⅞	
Cudahy Pack	32	7	7	7	
Cuneo Press	1	12	12	12	
Curtis Publish	7	6⅛	6⅛	6⅛	
Curtis P pr pf	2	44	44	44	
Curtiss-Wright	92	9⅛	9⅛	9⅛	
Curtiss-Wr A	2	22	21⅞	22	
Cutler-Hamm	4	21⅛	21	21	
DANA CORP	2	12½	12⅛	12⅛	
Davega Stores	1	12	12	12	
Dayton P & L	10	29⅞	29⅛	29⅛	
Dayton Rub	1	9⅛	9⅛	9⅛	
Decca Records	1	6⅞	6⅞	6⅞	
Deere & Co	10	33⅜	33⅛	33⅜	
Deere & Co pf	3	32⅛	32	32	
Del Lack & W	3	7⅞	7⅞	7⅞	
Den & RGW	5	25⅛	24⅞	25⅛	
D & RGW pf	3	40⅛	40⅛	40⅛	
Detroit Edis	20	22	21⅞	21⅞	
Det-Mich Stove	11	6⅛	6½	6½	
Det Stl Corp	3	19⅛	19⅛	19⅛	
Devoe & Ray A	2	19⅛	19⅛	19⅛	
Diamond Mat	1	36½	36½	36½	
Diam Mat pf	2	41	40¾	40¾	
Diam T Motor	3	11	10¾	10¾	— ⅛
Diana Strs	1	7⅛	7⅛	7⅛	— ⅛
Dist Corp-Seag	30	13⅝	13¼	13¼	— ¼
Divco Corp	2	12	12	12	— ⅛
Dr Pepper	1	12⅛	12⅛	12⅛	— ⅛
Doehler-Jarvis	1	30⅞	30⅞	30⅞	— ⅛
Dome Mines	16	17⅜	17	17⅛	+ ⅛
Douglas Aircr	1	59½	59½	59½	+ ½
Dow Chem	11	45½	45	45	— ½
Dow Chem pf	1	101⅛	101⅛	101⅛	— ⅛
Dresser Indust	5	21¼	21⅛	21⅛	— ⅛
Duplan Corp	1	9⅜	9⅜	9⅜	+ ⅛
DuPont de N	4	189	188¾	189	+ ½
DuPont pf	1	120⅞	120⅞	120⅞	— ⅛
EASTERN A L	17	15⅛	15	15	— ⅛
Eastern Corp	2	11½	11½	11½	+ ¼
East S Stl	2	10⅞	10⅞	10⅞	— ⅛
Eastman Kod	28	44⅞	44¼	44¼	— ¼
Eaton Mfg	4	26	25⅞	25⅞	+ ⅛
Edis Bros Strs	1	14¼	14¼	14¼	
Ekco Prod	3	12⅛	12⅛	12⅛	— ¼
El Auto-Lite	7	36	35⅞	36	
Elec Boat	8	14⅛	14⅛	14⅛	— ¼
El Boat pf	1	34⅞	34⅞	34⅞	— ⅛
El & Mus Ind	9	1⅝	1½	1⅝	+ ⅛
El Pow & Lt	35	23⅝	23	23⅝	+ ½
El P & L $7 pf	5	167½	167	167	
El P & L $6 pf	1	149¾	149¾	149¾	+1½
El Storage Bat	3	42⅛	42⅛	42⅛	— ¼
Elliott Co	3	18⅛	18⅛	18⅛	— ⅛
El Paso N G n	24	26⅞	26⅛	26⅛	— ¼
Emerson El M	1	11	11	11	+ ⅛
Emer R & Ph	8	14⅛	13⅞	14⅛	+ ⅛
Empire D El	8	15⅛	15⅛	15⅛	+ ⅛
Endicott John	5	31⅞	31⅞	31⅞	+ ½
Equit Off Bldg	11	4⅛	4⅛	4⅛	
Erie RR	19	12⅞	12⅛	12⅞	— ⅛
Erie R R pf A	2	56½	56	56	—1
Evans Prod	1	8⅛	8⅛	8⅛	— ⅛
Eversharp	1	7⅛	7⅛	7⅛	— ⅛
Ex-Cell-O	2	41⅛	41⅛	41⅛	— ⅛
FAIRBKMORSE	3	37⅞	37⅞	37⅞	+ ⅛
Fajardo Sugar	1	23¼	23¼	23¼	+ ¼
Falstaff Brew	7	30⅞	30⅜	30⅞	+ ⅝
Farns Tel&Rad	35	1⅛	1⅛	1⅛	
Fedders-Quig	15	12⅛	12⅛	12⅛	
Federal D Strs	7	25⅜	25⅜	25⅜	
Felt&Tarr Mfg	1	16⅛	16⅛	16⅛	
Fid-P Fire Ins	3	67⅜	67	67	—1⅛
Firestone T&R	3	48	47¼	48	+1
Firth Carpet	1	14	14	14	
Flintkote	6	23⅜	23⅜	23½	
Florida Pow	9	14⅛	14⅛	14⅛	
Follansbee Stl	6	18	17⅞	18	
Food Fair Strs	3	10⅛	10⅛	10⅛	
Food Mach	22	21⅛	21⅛	21⅛	
Foster Wheeler	4	23⅛	23⅛	23⅛	
Francisco Sug	1	9⅞	9⅞	9⅞	
Frank Strs	2	9	9	9	
Freeport Sulph	3	42⅛	42	42⅛	
Froedt G&M	1	12	12	12	
Fruehauf Tra	5	18⅛	18⅛	18⅛	
GABRIEL CO	1	6⅞	6⅞	6⅞	
Gair (Rob)	7	6⅛	6	6⅛	
Gamble Skog	3	9	8⅞	9	
Gamble Sk pf	1	37½	37½	37½	
Gar Wood Ind	3	5⅛	5⅛	5⅛	
Gaylord Cont	8	18⅛	18⅛	18⅛	
Gen Am Invest	14	14⅞	14⅞	14⅞	
Gen Am Trans	2	42⅞	42⅞	42⅞	
Gen Baking	5	10⅛	10⅛	10⅛	
Gen Bronze	1	10⅛	10⅛	10⅛	
Gen Cable	6	8⅛	8⅛	8⅛	
Gen Cable 2 pf	2	27⅛	27⅛	27⅛	
Gen Cigar	3	18⅛	18⅛	18⅛	
Gen Elec	39	37⅛	36⅞	37⅛	
Gen Foods	16	41⅛	40⅞	40⅞	
Gen M 3¾ pf	2	99⅛	99⅛	99⅛	
Gen Motors	123	58	57⅞	57⅞	
Gen M 3½ pf	2	99⅛	99	99	
Gen Out Advt	18	15⅛	14⅞	15⅛	+1½
Gen Port Cem	5	24⅜	24⅜	24⅜	
Gen Pub Serv	5	2⅝	2½	2½	
Gen Pub Util	53	13⅛	13	13⅛	
Gen Ry Signal	1	17⅛	17⅛	17⅛	
Gen Real & Ut	4	5	5	5	
Gen Shoe	5	25⅛	25⅛	25⅛	
Gen Tel	4	25	25	25	
Gen Time	1	20⅛	20⅛	20⅛	
Ga-Pac Ply&L	3	8⅛	8⅛	8⅛	
Gillette Saf R	22	28⅛	28⅛	28⅛	
Gimbel Bros	27	13⅛	13⅛	13⅛	
Gleaner Harv	1	25⅛	25⅛	25⅛	
Glidden Co	8	18⅛	18⅛	18⅛	
Glidden cv pf	1	52⅛	52⅛	52⅛	
Goebel Brew	9	7⅛	7⅛	7⅛	
Goodall-Sanf	1	16⅛	16⅛	16⅛	
Goodrich (BF)	17	60⅜	60	60⅜	
Goodr (BF) pf	2	101⅛	101⅛	101⅛	
Goodyr T&R	18	41⅞	41	41	
Goth Hosiery	1	14	14	14	
Graham-Paige	11	2⅛	2	2⅛	
Granby C Min	110	8⅛	8	8⅛	+1
Grand Union	1	19⅛	19⅛	19⅛	
Granite C Stl	7	22⅛	21⅞	21⅞	
Grant (W T)	11	21⅛	21⅛	21⅛	
Grayson-Robin	2	14⅛	14⅛	14⅛	
Gt Nor Ir Ore	1	12⅛	12⅛	12⅛	
Gt Nor Ry pf	10	38⅛	38	38⅛	
Gt West Sug	3	17⅛	17⅛	17⅛	
Green (H L)	1	37	37	37	
Greenf T&D	2	13⅛	13⅛	13⅛	
Greyhound	38	11⅛	11⅛	11⅛	
Grum Airc En	17	19⅛	18⅞	19⅛	
Gulf Mob&Oh	19	12⅛	11⅞	12⅛	
Gulf Oil	38	65	64⅛	64⅛	
Gulf Sts Ut	26	19⅛	19⅛	19⅛	
HALL PRINT	1	13	13	13	
Halliburton	10	17⅜	17⅛	17⅜	+ ¼
Harb-Walker	4	22	21⅞	22	
Hart Sch & M	3	21⅜	21⅜	21⅜	+ ¼
Hat Corp Am	3	5⅛	5	5⅛	
Hayes Indust	1	7⅛	7⅛	7⅛	
Hayes Mfg	3	6⅛	6⅛	6⅛	
Hazel-Atlas Gl	3	20⅛	20⅛	20⅛	— ¼
Hecht Co	1	22	22	22	
Heinz	1	35⅛	35⅛	35⅛	
Helme (GW)	6	27⅛	27⅛	27⅛	
Hercules Powd	9	41⅛	41⅛	41⅛	
Hershey Choc	1	30⅛	30⅛	30⅛	
Hewitt-Robins	1	17	17	17	
Heyden Chem	3	18⅛	18	18⅛	
Hinde & Dau P	1	31	31	31	
Hires (CE)	1	14⅛	14⅛	14⅛	
Holland Furn	1	23	23	23	
Holly Sugar	1	18⅛	18⅛	18⅛	
Homestake Min	2	41⅛	41	41⅛	
Hooker Electro	1	24⅛	24⅛	24⅛	
Houd-Hersh pf	1	31⅛	31⅛	31⅛	
Household Fin	1	30⅛	30⅛	30⅛	
Houston L&P	3	47⅛	47⅛	47⅛	
Houston Oil	15	31	31	31	
Howard Strs	1	13⅛	13⅛	13⅛	
Howe Sound	2	38⅛	38⅛	38⅛	
Hud Bay M&S	3	39	38⅛	39	
Hud Motor	46	12⅛	12⅛	12⅛	
Hupp Corp	9	2	2	2	
IDAHO POWER	1	32½	32½	32½	
Ill Central	33	25⅞	24⅞	25⅞	+1⅛
Ill Power	16	29⅛	29⅛	29⅛	
Ill Term RR	4	9⅛	9	9	
Indpls P & Lt	14	25⅛	25	25	
Ind El de Mex	1	7⅛	7⅛	7⅛	
Indust Rayon	1	36⅛	36⅛	36⅛	
Inger-Rand	1	59⅛	59⅛	59⅛	
Inland Steel	8	33⅛	32⅞	32⅞	
Inspirat C Cop	10	14⅛	14⅛	14⅛	
Intercon Rub	2	1⅛	1⅛	1⅛	
Interlake Iron	4	12⅛	12⅛	12⅛	
Int Bus Mach	5	158⅛	157	158⅛	
Int Harvester	20	24⅛	24⅛	24⅛	
Int Hydro-El A	7	6⅛	6⅛	6⅛	
Int Miner & Ch	1	25⅛	25⅛	24⅛	
Int Mining	1	4⅛	4⅛	4⅛	
Int Nick Can	21	27⅛	27⅛	27⅛	
Int Paper	18	48⅛	47⅛	48⅛	
Int Ry Cen Am	1	6⅛	6⅛	6⅛	
Int Shoe	3	42	42	42	
Int Silver	1	47⅛	47	47⅛	
Int Tel & Tel	53	10	9⅞	9⅞	
JACOBS (F L)	4	3⅛	3⅛	3⅛	
Jaeger Mach	2	14⅛	14⅛	14⅛	
Jewel Tea	1	48	48	48	
Johns-Manville	9	34⅛	34⅛	34⅛	
Johns-Man pf	2	105⅛	105⅛	105⅛	
Johnson & John	7	32	32	32	
Jones & L Stl	33	27	26⅞	27	
Jones & L Stl pf	3	78	77⅞	77⅞	—1⅛
Joy Mfg	8	38⅛	38⅛	38⅛	
KALAM ST&P	1	10⅛	10⅛	10⅛	
Kan C P&L 4pf	2	102⅛	102⅛	102⅛	
Kan City Sou	13	40⅛	39⅞	40⅛	
Kan City S pf	2	54	54	54	
Kels-Hay Wh B	2	15	14⅞	14⅞	
Kennecott Cop	64	44	43⅞	43⅞	
Keystone S&W	3	12⅛	12⅛	12⅛	
Kimberly-Clark	2	19⅛	19⅛	19⅛	
Koppers Co	7	30	30	30	
Kresge (S S)	4	38	37⅞	37⅞	
LACLEDE GAS	36	6⅛	6⅛	6⅛	
Lambert Co	1	20⅛	20⅛	20⅛	
Lane Bryant	3	10	9⅞	10	
Lees & Sons	1	18	18	18	
Lehigh C & N	20	10⅛	10	10	
Lehigh Port C	1	39	39	39	
Lehigh V Coal	23	2⅛	2⅛	2⅛	
Leh V Cl 1 pf	2	17⅛	17⅛	17⅛	
Leh Val R R	4	4⅛	4⅛	4⅛	
Lehman Corp	3	46	46	46	
Lehn & Fink	2	9⅛	9⅛	9⅛	
Lerner Stores	4	23⅛	23⅛	23⅛	
Lib-O-F Glass	11	51⅛	51⅛	51⅛	
Libby McN & L	5	7⅛	7⅛	7⅛	
Life Savers	3	37⅛	37	37	
Liggett & My	108	74⅛	74⅛	74⅛	
Ligg & My pf	321	6⅛	6	6⅛	
Lima-Hamil	8	8⅛	8⅛	8⅛	
Link-Belt	2	61	61	61	
Lion Oil	4	44⅛	44⅛	44⅛	
Liquid Carbonic	2	15⅛	15	15	
Lockheed Airc	14	19⅛	18⅞	19⅛	
Loew's Inc	37	17	16⅞	17	
Lone Star Cem	2	63	62⅞	62⅞	
Lone Star Cem	2	63	62⅞	62⅞	
Long-Bell Lbr A	5	21	20⅞	20⅞	
Lorillard (P)	9	21½	21⅛	21⅛	
Louis G & E	2	26⅛	26	26	
Louisv & Nash	10	34	33⅞	33⅞	
Lowenstein	3	22⅛	21⅞	22⅛	
Lukens Stl	1	19	19	19	
M&M WD WK	1	11⅛	11⅛	11⅛	
Mack Trucks	6	12⅛	12⅛	12⅛	
Macy (R H)	2	30⅛	30⅛	30⅛	
Mad Sq Gar	1	11⅛	11⅛	11⅛	
Magma Copper	5	14⅛	14⅛	14⅛	
Magnavox	42	10⅛	10	10⅛	
Manati Sugar	1	6⅛	6⅛	6⅛	
Maracaibo Oil	28	9⅛	9	9⅛	
Marathon Corp	1	19⅛	19⅛	19⅛	
Marine Midld	21	7⅛	7⅛	7⅛	
Marshall Field	3	21⅛	21⅛	21⅛	
Martin (GL)	14	10⅛	10	10⅛	
Masonite Corp	8	43	42⅛	42⅛	
Master Elec	1	13⅛	13⅛	13⅛	
Mathieson Che	1	35⅛	35⅛	36⅛	
May Dept Strs	6	39⅛	39	39⅛	
Maytag pf	1	31⅛	31⅛	31⅛	
McCall Corp	4	22⅛	22⅛	22⅛	
McCrory Strs	8	31⅛	31	31	
McGraw Elec	4	33	33	33	
McGraw-Hill	5	32⅛	32	32⅛	
McIntyre Porc	2	54	54	54	
McKess & Rob	2	32⅛	31⅞	31⅞	
McLellan Strs	3	20⅛	19⅞	20⅛	
Mead Corp	2	15⅛	15⅛	15⅛	
Melville Shoe	3	22⅛	22⅛	22⅛	
Mengel Co	3	10⅛	10⅛	10⅛	
Mercant Strs	2	13⅛	13⅛	13⅛	
Merck & Co n	19	28⅛	28⅛	28⅛	
Merritt-Ch & S	10	21	20⅞	20⅞	
Miami Copper	3	11⅛	11⅛	11⅛	
Mid-Cont Pet	20	44⅛	43	44⅛	
Midl Stl Pr	1	46⅛	46⅛	46⅛	
Minn-Honey R	6	48⅛	47⅞	47⅞	
Minn-Moline	7	11	10⅞	11	
Minn-Moln 2 pf	1	17⅛	17⅛	17⅛	
Minn & St L R	5	11⅛	11⅛	11⅛	— ⅛
Minn St P&SS	3	8⅛	8⅛	8⅛	— ⅛
Minne M&M	2	71⅛	71⅛	71⅛	+ ¼
Mission Dev	29	8⅛	8⅛	8⅛	
Mission Corp	3	48	47½	48	
Mo-Kan-Tex	8	4⅛	4⅛	4⅛	
Mo-Kan-Tex pf	31	22⅛	21⅞	22⅛	+ ⅛
Mohawk Carpt	2	26⅛	26	26⅛	+ ⅛
Monsanto Chem	5	51⅛	50⅞	50⅞	
Monsn Ch pf B	1	110	110	110	—1
Mont-Dak Ut	3	11⅛	11⅛	11⅛	+ ⅛
Montgom Wrd	31	53⅛	52⅞	53⅛	+ ⅛
Moore-McC Lin	1	12⅛	12⅛	12⅛	
Motor Products	3	20	20	20	
Motorola	2	17⅛	17⅛	17⅛	+ ⅛
Mueller Brass	3	14	13⅞	14	
Mullins Mfg	3	10⅛	10⅛	10⅛	
Murphy G C	2	41⅛	41⅛	41⅛	
Murray Corp	2	12⅛	12⅛	12⅛	+ ⅛
Myers FE & Br	1	48	48	48	
NASH-KELV	72	12⅛	11⅞	11⅞	— ¼
Nat Acme	2	22	21⅞	21⅞	— ⅛
Nat Auto Fib	2	10⅛	10⅛	10⅛	
Nat Aviation	2	12⅛	12⅛	12⅛	+ ⅛
Nat Biscuit	14	33⅛	33	33⅛	+ ⅛
Nat Can	2	6⅛	6⅛	6⅛	
Nat Cash Reg	3	31⅛	31⅛	31⅛	+ ⅛
Nat Container	17	7⅛	7	7⅛	
Nat Dairy Pr	100	29⅛	29	29⅛	+ ⅛
Nat Dept Strs	2	14⅛	14⅛	14⅛	+ ⅛
Nat Distillers	30	17⅛	17⅛	17⅛	— ⅛
Nat Gypsum	26	14⅛	14⅛	14⅛	— ⅛
Nat Lead	10	27⅛	26⅞	26⅞	— ⅛
Nat Mal&St Ca	6	17⅛	17⅛	17⅛	— ⅛
Nat Pow & L	15	[illegible]	[illegible]	[illegible]	
Nat Shrs	1	20⅛	20⅛	20⅛	
Nat Steel	1	75	73⅞	75	+1
Nat Sug Ref	2	22⅛	22⅛	22⅛	— ⅛
Nat Supply	16	17	16⅞	17	
Nat Tea	2	27⅛	27⅛	27⅛	
Nat Vul Fib	2	11⅛	11⅛	11⅛	
Natomas Co	3	11⅛	11⅛	11⅛	
Nehi Corp	3	12⅛	12⅛	12⅛	
New Eng El Sys	17	9⅛	9⅛	9⅛	
Newmont Min	5	44⅛	44⅛	44⅛	—1
Newport Indust	12	10	9⅞	9⅞	
Newpt N Ship	18	31⅛	31⅛	31⅛	
N Y Air Brake	3	30	30	30	
NY Central RR	40	11	10⅞	10⅞	— ⅛
NY C & St L	8	72	71½	72	—1
NY C & S L pf	6	126	125	126	+ ⅛
NYC Omnibus	1	12⅛	12⅛	12⅛	
NY N H & H	3	7⅛	7⅛	7⅛	
NY N H & H pf	2	27⅛	27⅛	27⅛	
NY Shipbldg	4	18	17⅞	18	
Noblitt-Sparks	4	17⅛	17⅛	17⅛	—1
Noma Elec	7	8⅛	8⅛	8⅛	
Nopco Chem	1	26⅛	26⅛	26⅛	
Norf & West	10	51⅛	50⅞	50⅞	
No Am Aviat	13	10⅛	10⅛	10⅛	
Nor Amer Co	47	18⅛	18⅛	18⅛	
Nor Nat Gas	27	32⅛	32⅛	32⅛	
Northern Pac	17	14⅛	14⅛	14⅛	
Nor Sta Pw	52	10⅛	10	10⅛	
Northwest Airl	21	8⅛	8⅛	8⅛	
Northw Airl pf	19	15⅛	15⅛	15⅛	
Norwalk T & R	2	3⅛	3⅛	3⅛	
OHIO EDIS	2	30	29⅞	30	
Ohio Oil	26	29⅛	28⅞	29	
Okla G & E pf	1	18⅛	18⅛	18⅛	
Oliver Corp	5	24⅛	23⅞	24	
Omnibus Corp	5	7⅛	7⅛	7⅛	
Oppenheim Col	1	20⅛	20⅛	20⅛	
Otis Elevator	6	31⅛	31⅛	31⅛	
Owens-Ill Glass	3	52⅛	52⅛	52⅛	
PAC AM FISH	2	12⅛	12⅛	12⅛	
Pac Gas & El	17	31⅛	31⅛	31⅛	
Pac Lighting	3	52⅛	52	52	
Pac Mills	7	30	29⅞	29⅞	
Pac Tin Cons	22	3⅛	3⅛	3⅛	
Pac West Oil	3	39	38⅞	39	
Packard Mot	25	4	4	4	
Pan Am Airw	104	9⅛	9⅛	9⅛	
Pan Am Petrol	1	13⅛	13⅛	13⅛	
Panhand EPL	5	56⅛	56⅛	56⅛	
Panhand P&R	17	7⅛	7⅛	7⅛	
Paraffine Cos	1	17⅛	17⅛	17⅛	
Param Pictures	29	21⅛	20⅞	21⅛	
Park & Tilford	1	40	40	40	
Park Utah C M	1	2⅛	2⅛	2⅛	
Parke Davis	10	27⅛	27⅛	27⅛	
Parmilee Trans	2	6⅛	6⅛	6⅛	
Penick & Ford	2	28⅛	28⅛	28⅛	
Peabody C pf	1	17⅛	17⅛	17⅛	
Penney (J C)	6	45⅛	45	45⅛	
Penn-Dix Cem	12	21⅛	21	21⅛	
Penn Pw & Lt	19	18⅛	18⅛	18⅛	
Penn RR	29	15⅛	15⅛	15⅛	
Penn Salt	1	36⅛	36⅛	36⅛	
Peoples Drug	1	33⅛	33⅛	33⅛	
Peoples G L&C	2	105	105	105	
Pepsi-Cola	79	11	10⅞	10⅞	
Pet Milk	1	23⅛	23⅛	23⅛	
Petrol Corp	7	11⅛	11⅛	11⅛	
Pfeiffer Brew	7	23⅛	23	23⅛	
Pfizer Ch & Co	3	44⅛	43⅞	44⅛	+1⅛
Phelps Dodge	31	39⅛	39⅛	39⅛	
Phila Elec	8	22⅛	22⅛	22⅛	
Phila El pf	1	111	111	111	
Phila El $1 pf	6	24⅛	23⅞	23⅞	
Phil&Rdg C&I	6	14⅛	14⅛	14⅛	
Philco Corp	29	27⅛	27⅛	27⅛	
Philip Morris	9	40⅛	40⅛	40⅛	
Phillips-Jones	4	10⅛	10⅛	10⅛	
Phillips Pet	13	61⅛	60⅞	61	+1⅛
Pitt Con Coal	7	27⅛	27⅛	27⅛	
Pitt Plate Gl	7	31⅛	30⅞	31⅛	
Pitt Scr & B	6	7⅛	7⅛	7⅛	
Pitt Steel	8	10⅛	10⅛	10⅛	
Pitt & W Va	2	17	16⅞	17	—1
Pittston Co	6	25⅛	24⅞	25⅛	
Plymouth Oil	17	47⅛	46	46⅛	
Pond Creek Poc	1	37	37	37	
Potomac El Pw	18	13	12⅞	13	
Press Stl Car	3	6⅛	6⅛	6⅛	
Procter & Gam	19	64	63⅞	64	
Pub Svc Colo	6	41⅛	41⅛	41⅛	
Pub Svc E&G	16	22⅛	22⅛	22⅛	
Pub S E&G pf	7	28⅛	28⅛	28⅛	
Publicker Ind	9	17	17	17	
Pullman	1	34⅛	34	34	
Pure Oil	43	30⅛	29⅞	30⅛	
Pure Oil pf	1	107⅛	107⅛	107⅛	
Purity Bak	2	27⅛	27⅛	27⅛	
QUAKER ST O	1	17⅛	17⅛	17⅛	
RADIO CORP	76	12⅛	11⅞	12⅛	
Radio pf	2	69⅛	69⅛	69⅛	
Radio-K-Orph	14	8⅛	8	8	
Raybestos-Man	2	26	26	26	
Rayonier	3	23⅛	23⅛	23⅛	
Rayonier pf	3	30⅛	30⅛	30⅛	
Reading Co	1	20⅛	20⅛	20⅛	
Real Silk Hos	2	12⅛	12⅛	12⅛	
Reeves Bros	1	11⅛	11⅛	11⅛	
Reliable Strs	1	20⅛	20⅛	20⅛	
Reliance Mfg	1	8⅛	8⅛	8⅛	
Reming Rand	71	8⅛	8⅛	8⅛	
Reo Motors	4	[illegible]	[illegible]	[illegible]	
Repub Avia	4	7	[illegible]	[illegible]	
Repub Pict	2	2⅛	[illegible]	[illegible]	
Repub Pict pf	1	8⅛	[illegible]	[illegible]	
Repub Steel	44	22	21⅞	21⅞	
Revere Cop&Br	7	21⅛	[illegible]	[illegible]	
Rexall Drug	29	5⅛	[illegible]	[illegible]	
Reynolds Sprg	3	[illegible]	[illegible]	[illegible]	
Reynolds Tob B	19	34⅛	[illegible]	[illegible]	
Rheem Mfg	1	16⅛	[illegible]	[illegible]	
Richfield Oil	272	35⅛	32⅞	35⅛	+2¾
Roan Ant Cop	14	4⅛	[illegible]	[illegible]	
Rob-Fulton Con	10	8⅛	[illegible]	[illegible]	
Rohn & Haas	4	40	[illegible]	[illegible]	
Ronson Art MW	6	26⅛	[illegible]	[illegible]	
Royal Type	1	16⅛	[illegible]	[illegible]	
Ruberoid	1	43	[illegible]	[illegible]	
Ruppert (J)	1	10⅛	[illegible]	[illegible]	
SAFEWAY STR	95	20⅛	20⅛	20⅛	
St Joseph Lead	6	36⅛	36⅛	36⅛	
St L San Fran	19	10⅛	10	10	
St L San F pf	5	39⅛	39⅛	39⅛	
St Regis Pap	10	7⅛	7⅛	7⅛	
Savage Arms	3	10⅛	10⅛	10⅛	
Schenley Ind	15	25⅛	25⅛	25⅛	
Scranton Elec	1	12⅛	12⅛	12⅛	
Seab A L R R	15	15⅛	15⅛	15⅛	
Seab Finance	1	18⅛	18⅛	18⅛	
Seaboard Oil	5	43⅛	42⅞	43⅛	
Seagrave Corp	2	7⅛	7⅛	7⅛	
Sears Roebuck	31	38	37⅞	38	
Seeger Refrig	1	8⅛	8⅛	8⅛	
Servel Inc	1	10⅛	10⅛	10⅛	
Shamrock O&G	4	30⅛	30⅛	30⅛	
Sharon Stl	8	29⅛	28⅞	29⅛	
Sharp & Dohme	3	26⅛	26⅛	26⅛	
Shattuck (F G)	1	9⅛	9⅛	9⅛	
Sheaffer Pen	1	12	12	12	
Shell Un Oil	6	34⅛	34⅛	34⅛	
Sheraton Corp	7	5⅛	5⅛	5⅛	
Silver K Coalit	2	3⅛	3⅛	3⅛	
Simmons Co	5	24⅛	23⅞	23⅞	
Sinclair Oil	91	23⅛	22	23⅛	+1⅜
Skelly Oil	2	114	113	113	—5
Smith (AO) Cor	1	21⅛	21⅛	21⅛	
Smith & Cor Ty	1	15⅛	15⅛	15⅛	
Smith (A) &S	1	24⅛	24⅛	24⅛	
Socony-Vac	37	16⅛	16	16⅛	
So Am G & P	15	4⅛	4	4⅛	
So Caro E & G	31	8	7⅞	8	
So C E&G c pf	5	56⅛	56⅛	56⅛	
So P Rico Sug	6	30⅛	30	30⅛	
So'east Greyh L	1	13⅛	13⅛	13⅛	
So Cal Edis	7	31⅛	31	31⅛	
So Nat Gas	9	32	31⅞	32	
So Pacific	47	40⅛	39⅞	40⅛	
Southern Ry	27	33⅛	32⅞	32⅞	—1⅛
South Ry pf	2	52	52	52	
Spalding & Br	2	10⅛	10⅛	10⅛	
Sparks-With	6	4⅛	4⅛	4⅛	
Sperry Corp	8	27⅛	27⅛	27⅛	
Spiegel Inc	11	8⅛	8⅛	8⅛	
Square D Co	7	16⅛	16⅛	16⅛	
Squibb & Sons	1	27⅛	27⅛	27⅛	
Std Brands	17	17⅛	17⅛	17⅛	
St G & E $4 pf	27	26⅛	26⅛	26⅛	
StG&E $6 pr pf	1	118	118	118	
StG&E $7 pr pf	1	130	130	130	
Std Oil Cal	6	64	63⅞	64	
Std Oil Ind	15	40⅛	40⅛	40⅛	
Std Oil N J	17	67⅛	67⅛	67⅛	
Std Oil Ohio	6	23⅛	23⅛	23⅛	
Std Stl Sprg	5	15⅛	15⅛	15⅛	
Sterling Drug	4	39	38⅞	39	
Stevens (J P)	5	25⅛	25⅛	25⅛	
Stewart-Warn	5	12⅛	12⅛	12⅛	
Stokley-V C	6	11⅛	11⅛	11⅛	
Stone & Web	20	15⅛	15⅛	15⅛	
Studebaker Cor	44	18⅛	18	18⅛	
Sun Chem	2	7⅛	7	7⅛	
Sun Oil	2	60⅛	60	60⅛	
Sunray Oil	21	10⅛	10	10⅛	
Sunray Oil pf B	4	18⅛	17⅞	18⅛	
Sunshine Bisc	10	42	41⅞	42	
Sunshine Mng	5	9⅛	9⅛	9⅛	
Sup Oil Cal	1	139	139	139	—9
Sutherland Pap	1	32⅛	32⅛	32⅛	
Swift & Co	5	29⅛	29⅛	29⅛	
Swift Intl	3	10⅛	10⅛	10⅛	
Sylvan El Prod	6	21⅛	21⅛	21⅛	
Syming-Gould	1	4⅛	4⅛	4⅛	
TELAUTOG	1	3⅛	3⅛	3⅛	
Tenn Corp	1	15⅛	15⅛	15⅛	
Texas Co	25	53	52⅞	53	
Tex Gulf Prod	8	14⅛	14⅛	14⅛	
Tex Gulf Sulph	8	63⅛	62⅞	63⅛	+1
Tex Pac C&O	12	20⅛	20⅛	20⅛	
Tex Pac L Tr	14	45⅛	44⅞	45⅛	+1⅛
Tex & Pac Ry	1	42	42	42	—1
Textron	2	9⅛	9⅛	9⅛	
Textron pf	5	15	14⅞	15	
Thatch Gl pf	1	26⅛	26	26	
The Fair	1	12⅛	12⅛	12⅛	
Third Ave Tran	1	4⅛	4⅛	4⅛	
Thomas Stl	5	18	18	18	
Thompson (JR)	1	8⅛	8⅛	8⅛	
Thomp Prod	1	39⅛	39⅛	39⅛	
Thomp-Star	1	2⅛	2⅛	2⅛	
Thomp-Star pf	1	24⅛	24⅛	24⅛	
Tide Wat A Oil	16	22⅛	22⅛	22⅛	
Timk-Det Axle	5	16⅛	16⅛	16⅛	
Timken R Bear	2	40⅛	40⅛	40⅛	
Transamerica	5	11⅛	11	11	
Trans & W Air	7	11⅛	11⅛	11⅛	
Tri-Cont Corp	40	6⅛	6⅛	6⅛	
Truax-Traer C	7	10⅛	10⅛	10⅛	
Twent C-Fox	14	21⅛	21	21⅛	
Twent C-Fox pf	1	33⅛	33⅛	33⅛	
Tw C-Fox pr pf	1	100⅛	100⅛	100⅛	
Tw City pr pf	1	27⅛	27⅛	27⅛	
UDYLITE	7	9⅛	9⅛	9⅛	
Underwood	3	42⅛	41⅞	41⅞	—1
Un Asb & Rub	3	12⅛	12⅛	12⅛	
Union Bag & P	19	25⅛	25	25	—1
Union Carbide	83	37	36⅞	37	
Union Oil Cal	15	30⅛	29⅞	30⅛	
Union Pacific	1	79⅛	78⅞	78⅞	
Union Pac pf	2	50	50	50	
Union Tank Car	3	31⅛	31⅛	31⅛	
Unit Air Lines	11	12⅛	12⅛	12⅛	
Unit Air L pf	2	71⅛	71⅛	71⅛	—1
United Aircraft	3	23⅛	23⅛	23⅛	
Unit Airc pf	2	108	108	108	—2
United Biscuit	1	22	22	22	
Unit Board & C	1	5⅛	5⅛	5⅛	
Un Cig-Wh Strs	4	3	3	3	
United Corp	78	3⅛	3	3⅛	
Unit Corp pf	45	45⅛	45	45⅛	
Unit Dyewood	1	4⅛	4⅛	4⅛	
Unit Elec Coal	6	16⅛	16	16	
Unit Eng & F	1	35⅛	35⅛	35⅛	
United Fruit	26	50	49⅞	50	
Unit Gas Imp	3	20⅛	20⅛	20⅛	
United M & M	14	10⅛	10	10	
US & For Sec	12	21	20⅞	20⅞	
U S Freight	2	16⅛	16⅛	16⅛	
U S Gypsum	5	98	97⅞	97⅞	
U S Ind Chem	3	19⅛	19⅛	19⅛	
U S Leath A	5	18½	18¼	18½	
U S Lines	11	15⅛	15	15⅛	— ¼
U S Pipe & F	4	44½	44¼	44¼	— ¼
U S Plywood	10	20⅞	20½	20½	+ ½
U S Rubber	6	38⅞	38¼	38¼	— ⅛
U S Sm R & M	3	43⅞	43⅞	43⅞	— ⅛
U S Steel	73	70⅞	70⅞	70⅞	— ⅛
U S Steel pf	1	134¾	134¾	134¾	+ ⅛
U S Tobacco	4	21	20¾	20¾	+ ½
Unit Stockyds	2	4⅝	4⅝	4⅝	+ ⅛
Univ-Cyclops St	1	15	15	15	
Univ Lab	1	4¼	4¼	4¼	+ ⅛
Univ Pict	20	9	8½	8¾	+ ⅛
VAN NORMAN	1	10⅞	10⅞	10⅞	— ½
Van Raalte	1	21½	21½	21½	+ ½
Vanadium Cp	2	22½	22¼	22½	+ ½
Vertient-C Sug	2	10⅞	10⅞	10⅞	— ⅛
Vick Chem	4	22	21¾	22	+ ½
Va-Caro Chem	3	7¾	7⅝	7⅝	— ¼
Va-C Chem pf	1	92	92	92	—1
Va El & Pw	21	17¼	17⅛	17¼	— ⅛
Virginian Ry pf	8	31	31	31	— ⅛
WABASH RR pf	3	50⅛	50	50	—1½
Walker (H) G&W	5	22	21⅞	22	+ ⅛
Walworth Co	3	8½	8⅛	8½	+ ⅛
Ward Baking	1	13⅞	13⅞	13⅞	+ ⅛
Warner Bro Pic	30	11⅛	11	11⅛	+ ⅛
Warren Pet	5	16⅛	16⅛	16⅛	+ ⅛
Wash Gas Lt	1	23½	23½	23½	— ⅛
Wayne Pump	3	12¼	12	12	— ⅛
West Ind Sug	3	19⅛	19⅛	19⅛	+ ⅛
West Penn El	17	17¼	17⅛	17¼	— ⅛
W Va Coal & C	2	14⅛	14⅛	14⅛	— ⅛
Western Air L	31	6⅜	6¼	6⅜	+ ⅛
West Auto Sup	7	37½	37	37	— ½
West Maryland	19	12⅛	11⅞	12⅛	— ⅛
West Mary 2 pf	1	28	28	28	+ ¼
West Pac	1	23	23	23	—1
West Un Tel	5	15⅜	15⅛	15⅛	— ⅛
Westing Air Br	10	29	28⅞	28⅞	
Westing Air Br	10	29	28⅞	28⅞	
Westing El	52	22⅞	22⅝	22¾	
Westing El pf B	1	99⅛	99⅛	99⅛	
Wheeling Steel	6	40	39⅝	39⅞	
White Motor	3	15⅛	15⅛	15⅛	
White Sew Mch	9	22⅛	22⅛	22⅛	
Wilcox Oil	1	9⅛	9⅛	9⅛	—1
Willys-Overland	49	5⅛	5	5⅛	
Willys-Over pf	8	45⅛	45⅛	45⅛	—2
Wilson & Co	22	11⅛	11	11⅛	
Wisc El Pow	10	17⅛	17⅛	17⅛	
Woodward Iron	2	27⅛	27⅛	27⅛	
Woolworth FW	20	45⅛	45⅛	45⅛	
Worthing P&M	1	14⅛	13⅞	14⅛	
Wrigley W Jr	2	72⅛	72⅛	72⅛	
Wyand Wor	1	8⅛	8⅛	8⅛	
YALE & TOWN	1	21	21	21	
York Corp	4	9½	9½	9½	
Young Spg & W	1	18	18	18	
Youngst Sh&T	25	63⅞	62⅝	63⅛	
Youngst Stl Dr	5	12¾	12⅝	12¾	
ZENITH RADIO	20	27	26½	26¾	— ¾
Zonite Prod	1	3¾	3¾	3¾	

Stocks Stage Nervous Rally, Oils in Lead

New York, April 22 (AP).—The stock market made a fairly successful comeback today after Thursday's beating.

A decisive rally failed to develop but a substantial number of shares pulled ahead and losses for the most part were confined to fractions.

Trading had a touch of nervousness to it as many brokers wondered if yesterday's severe decline would continue. Yesterday's break, one of the sharpest of the year, forced the general price level down to a low since February 28.

For a while it seemed likely that bearish forces were in full control. Quotations were marked down over a wide area immediately after the opening bell and numerous blocks of 1000 or more shares appeared on the ticker tape.

Sufficient buying power came into the market to put a floor under the price structure and in a matter of minutes a recovery movement got under way—but not before many key stocks dropped to the lowest prices of the year or longer.

The rally didn't pick up much momentum, though, and signs of a relapse appeared. Then in last-minute trading new demand cropped out for selected stocks.

Turnover contracted abruptly after the first couple of hours. Volume in the final hour was swollen by unusually large dealings in Richfield Oil and Sinclair Oil but the balance of the list didn't contribute much.

Total turnover amounted to 890,000 shares, which compared with yesterday's 1,300,000.

The Associated Press average of 60 stocks remained at 62.6. The industrial and utility groups moved ahead a trifle while the rail section slipped.

Rickfield Oil took top place in the list of most active stocks. The price closed up 2¾ at 35½, after reaching a new high for the year during the day at 35⅝. Sinclair Oil, ninth most active stock, moved up 1⅜ to 23¼.

Two other oils, each a high-priced stock, found the going a little rougher. Superior Oil of California dropped 9 to 139 and Skelly lost 5 at 113.

WHAT STOCKS DID	Fri.	Thur.
Advances	296	101
Declines	399	775
Unchanged	283	187
Total issues	978	1063

Cordiner Elected To High GE Post

New York, April 22 (AP).—Ralph J. Cordiner was elected executive vice president of General Electric Co. today, a post that is regarded as a stepping stone to the presidency.

The board of directors also reelected Charles E. Wilson as president and Philip D. Deed as chairman of the board. Cordiner was made a director, and all other directors were reelected.

Wilson was executive vice president of General Electric in 1940 when he was elected president, and the position has been vacant since.

Cordiner has been with General Electric or its affiliates almost continuously since 1922. He was president of Schick Inc. 1939-42 and vice chairman of the War Production Board in Washington 1942-43.

He has been assistant to the president of General Electric since 1943 and a vice president since 1945.

Injunction Blocks Blast Furnace Lease

Youngstown, Ohio, April 22 (AP).—A plan to lease the Struthers Iron & Steel Co.'s old blast furnace to the General Motors Corp. for $200,000 a year was blocked here today by a temporary injunction granted in Common Pleas Court to a minority Struthers stockholder.

The injunction was obtained by Robert W. Forcier, Youngstown broker and minority stockholder, who charges that the furnace could make $400,000 annually if operated independently instead of being leased. The furnace has been leased and operated by Kaiser & Frazer Parts Corp. since the fall of 1946. The K-F lease expires August 31.

Switches to Rayon

Fall River, Mass., April 22 (AP).—A spokesman for the Pepperell Manufacturing Co. said today its entire Fall River plant, once one of the leading cotton factories in New England, would be operating on rayon by mid-July. The mill's cotton machinery is being shipped South, the spokesman said.

New York Bond Prices

By The Associated Press

Total sales, $3,060,000; previous day, $3,830,000; week ago, closed; year ago, $7,280,000; two years ago, $3,563,000; January 1 to date, $252,203,450; year ago, $356,514,780; two years ago, $350,972,400.

Dow-Jones Bonds

New York, April 22 (UP).—

	Close	Net Ch.
40 bonds	95.48	+0.02
10 first rails	10[illegible].26	—0.07
10 second rails	80.10	+0.06
10 utilities	103.64	+0.05
10 industrials	101.63	+0.04

Sales in thousands	High	Low	Close
WORLD BANK BONDS (dollars and 32ds)			
6 In Bn R&D 3 '72	100.14	100.14	100.14
CORPORATION BONDS			
10 Am & FP 5 2030	89¼	89	89
53 Am T&T 2¾ '57	104½	104½	104½
153 Am T&T 2¾ '61	101⅞	101⅝	101⅞
8 ATSF 4 '95	125⅛	125⅛	125⅛
23 ACL 1st 4 '52	102⅛	102	102
18 Atl D 1st 4 '48	55	54⅞	55
5 Atl D 2d 4 '48	42⅞	42½	42¾
17 B&O 6 '95	63⅞	63	63⅞
12 B&O 5 '75 B	88	87⅞	87½
12 B&O 5 '95 G	56	56	56
8 B&O 5 2000 K	56	55¾	55¾
72 B&O cv 4½ 2010	44½	44	44½
7 B&O 4 '75 A	83	83	83
29 Bost Me 4½ '70	57¾	56¾	57¾
1 Buf R&P '57st	55¾	55	55
24 Can P 4 perp	99	98⅞	99
5 Cen Ga 4½ 2020B	43	43	43
8 Cen P 1st 4 '49	100⅛	100⅛	100⅛
18 CRRNJ 5 '87	51¾	51⅛	51½
10 C & E I inc '97	37⅞	37½	37½
16 CMSPP inc4½ 2019	55	54	54
5 CMSPP cv4½ 2044	45	44½	44½
10 C M S P P 4 '94	100	99⅞	99⅞
26 C & N W 4½ '99	54¾	54¼	54¼
17 C R I P 4 '94	106⅛	106⅛	106⅛
34 C C C S L 4½ '77	58	57¾	57¾
21 Cl U T 4½ '77	103¼	103¼	103¼
5 Col S 4½ '80	45	45	45
10 Col G&E 3½ '71	103	103	103
12 Com Ed 3 '77	105⅛	105	105⅛
24 Con Ed cv 3 '63	106⅝	106⅛	106⅛
21 Con Ed 2¾ '82	98	97⅞	98
10 Del & H 4 '63	94¾	94	94¾
20 Erie 4½ 2015	64⅞	64⅛	64⅞
101 Fla E C 5 '74	61⅛	60⅞	61
5 H & M r 5 '57	61	61	61
3 H & M inc 5 '57	23	23	23
6 I C r 4 '55	104½	104½	104½
5 I C 4¾ '66	81¾	81¾	81¾
17 I C C S L 5 '63 A	94⅛	93½	93½
5 I C C S L 4½ '63	86⅝	86½	86½
10 Int G N 6 '52	23¾	23⅞	23⅞
10 Int G N 1st 6 '52	66	65⅞	65⅞
18 Int H E 6 '44	70	69⅞	70
6 KC Sou 4 '75	104¼	104⅛	104¼
5 Leh V 5 2003 st	40⅛	40	40
14 Leh V 4½ 2003 st	35¼	35⅛	35⅛
28 Leh V 4 2003 st	33⅛	32⅞	32⅞
10 Lig & M 5 '51	107⅛	107⅛	107⅛
11 M-K-T 5 '62 A	80⅛	80	80
5 M-K-T aj 5 '67	73	72½	72½
11 Mo P 5¼ '49	25	24⅞	24⅞
45 Mo P 5 '65 A	82⅛	81⅞	82
12 Mo P 5 '80 H	82⅛	82	82
38 Mo P g 4 '75	43⅛	42⅞	43⅛
7 Mor & E 3½ 2000	54	54	54
5 NOTM 5½ '54	93½	93½	93½
3 NOTM 5 '54	91	91	91
21 NYC r 5 2013	62⅛	62⅛	62⅛
64 NYC 4½ 2013 A	56⅛	55⅞	55⅞
30 NYC cn 4 '98	53⅛	52⅞	52⅞
9 NYCHR 3½ '97	69⅞	69⅞	69⅞
42 NYNH inc 4½ 2022	38	37⅞	38
93 NYNHH 4 2007	60⅞	60⅛	60⅞
35 NYOW r 4 '92	8	7½	8
11 NYOW g 4 '55	3½	3½	3½
7 Nor P 4 '97	100⅛	100⅛	100⅛
15 Nor St P 2¾ '75	99⅛	99⅛	99⅛
8 O & L Ch 4 '48	15	15	15
13 P G & E 3 '74	103	102⅞	103
5 P G & E 2¾ '80	99⅞	99⅞	99⅞
5 Pac TT 3¼ '87	102⅞	102⅞	102⅞
8 Pac T T 2¾ '85	95⅞	95⅞	95⅞
14 Pen C Air 3½ '60	59⅞	59⅛	59⅞
17 Pen RR g 4½ '65	100⅞	100⅞	100⅞
11 Pen RR 3½ '52	100⅛	100	100⅛
5 Phil Co 4¼ '61	105	105	105
15 Phil Ry 4 '37	10	10	10
10 Rutl 1st 4½ '41	11	11	11
42 St L S F 4½ 2022	52	51½	52
56 S A L inc 4½ 2016	63	62¾	62¾
22 So Pac 4½ '81	86	85⅛	85⅞
10 So Pac 4½ '69	88	87⅞	87⅞
10 So Pac 4½ Or '77	96⅛	96	96
8 Sou Ry cn 5 '94	114	114	114
8 Sou Ry g 4 '56	91	90¾	90¾
10 Tex Corp 3 '65	105⅛	105⅛	105⅛
20 T & P 3⅝ '85	98⅞	98⅞	98⅞
33 Th Ave 5 '60	26	25½	25½
5 Un Oil Cal 3 '67	103⅛	103⅛	103⅛
10 Un Pac 2¾ '91	93¼	93¼	93¼
8 Univ P 3¾ '59	80	80	80
5 Va Ry 3 '95	99⅞	99⅞	99⅞
5 W Sh 4 2361	55	54½	54½
53 W Md 4 '52	101⅛	101	101
6 Wis Cen 4 '49	74¾	74⅝	74¾
15 Wis C 4 SD '36	43⅞	43⅜	43⅜

Similarity of Names Brings Court Suit

Pittsburgh, April 22 (AP).—A New York antifreeze maker today charged a Pennsylvania competitor with "trade-mark infringements."

The National Carbon Co., manufacturers of Prestone, filed a complaint in Federal District Court against the Polar Manufacturing Corp. of Knox, Clarion County, makers of an antifreeze called Pretone.

The plaintiff claimed the name Pretone was "confusingly similar" to Prestone. They asked that the defendant be enjoined from making, selling or advertising a product with that name.

D. C. Securities

Yesterday's quotations on Washington Stock Exchange:
Lanston Monotype, 100 at 23.
Capital Transit Co, 100 at 19, 2 at 19.
Va Elec & Pwr com., 100 at 17⅛.
Wash Gas com., 26 at 24, 10 at 24.
Garfinckel com., 00 at 13⅛.
Am Tel & Tel., 10 at 144⅛, 12 at 144⅜.

	Bid.	Asked.
Public Utility Bonds		
Am T & T con deb 2¾s, 1957	103½	104½
Am T & T con deb 2¾s, 1961	101¼	102¼
Cap Transit 1st ref 4s, 1964	96½	98
G'town Gas 1st 5s, 1961	114	....
Pot Elec Pwr 3¼s, 1966	105½	....
Pot Elec Pwr 3¼s, 1977	108	....
Pot Elec Pwr 3s, 1983	102	....
Wash Gas 5s, 1960	120	....
Miscellaneous Bonds		
Ter R & W C 1st 4s, 1958	102	....
Public Utility Stocks		
Amer Tel & Tel (9)	144¼	145
Capital Transit (a) (.50)	19	20
Pot Elec Pwr com (.90)	13	13⅛
Pot El Pwr 3.60 pf (1.80)	45	47
Pot El Pwr 3.60 pf B (1.80)	45	47
Va El & Pwr com (u) (1.20)	16⅞	17⅛
*Wash Gas Lt com (1.50)	23⅞	24⅛
*Wash Gas Lt cum pf (4.25)	99	102
*Wash G L cum cn pf (4.50)	102½	105
National Bank Stocks		
Capital (1)	27	....
Liberty (8)	315	....
†Lincoln (5)	330	....
†Riggs (12)	320	337
Washington (6)	200	....
Trust Company Stocks		
†Amer Sec & Tr new (1)	27½	28½
*†Nat Sav Trust (8)	430	....
Pr Georges B & Tr (1.20)	30	....
†Union Trust Co (1)	35	38
*Wash Loan & Tr (12)	330	....
Savings Bank Stocks		
†Bank of Bethesda (1.50)	30	....
†Com & Savings (10)	348	....
Fire Insurance Stocks		
†American (6)	160	....
Firemen's (1.40)	32	....
National Union (.75)	16½	....
Title Insurance Stocks		
†Columbia (.30)	12½	....
†Real Estate (6)	180	....
Miscellaneous Stocks		
Carpel Corp (1)	20	25
Garfinckel com (1.50)	13	15
Garfinc 5½ cu cv pf (1.375)	20½	22
Garfinc 4½ cu cv pf (1.125)	16⅝	17½
*Hecht Co (1.60)	22¼	....
Hecht 3¾ cum pf (3.75)	89	....
†Lanston Monotype (2)	22¾	23
Mergenthaler Lino (a) (.75)	45½	48
Nat Mtge & Inv pf (p3 (.60)	7¾	8½
Peoples Drug (2)	33	....
*Security Storage (5)	120	130
Ter Ref & Wh Corp (3)	50	55
Wdwd & Lothrop com (2)	30	33
Wdwd & Loth pf new (5)	103	....

*Ex dividend. †Plus extra or extras. (a) Paid so far this year. (b) Books closed. (p) Paid in 1948. (u) Unlisted.

Baltimore Markets

Baltimore, April 22 (AP). (USDA)—CATTLE—Receipts, 500; run includes equivalent three loads slaughter steers, including two loads around 1450-lb. weights held from yesterday and approximately 14 loads stock cattle; few sales cows and bulls steady with yesterday, but no sales steers and stock cattle; odd lots common and medium cows, 18.00@19.00; canners and cutters, 15.00@17.00; few good sausage bulls to 22.00, but high good considered quotable to 23.00.

CALVES—Receipts, 50. Hardly enough on offer to establish a definite trading level, but undertone weaker and top quotation 1.00 lower; good and choice vealers quoted 24.00@27.00, but best on sale low good at 25.00; common and medium, 15.00@24.00; odd light culls down to 10.00.

HOGS—Receipts, 300. Opening trading fairly active, prices steady; bulk good and choice trucked-in 180-225 lbs. barrows and gilts, 18.50@18.75, but equivalent single deck mostly choice overnight 190-220 lbs. weights, 19.00; double deck rail-shipped offerings held above 19.00; most 225-250 lbs., 18.00@18.25; 250-275 lbs., 17.25@17.50; 275-300 lbs., 16.50@16.75; 300-350 lbs., 15.50@15.75; 350-400 lbs., 14.50@14.75; 400 lbs. and heavier, 13.25@13.50; 120-140 lbs., 15.75@16.00; 140-160 lbs., 17.50@17.75; 160-180 lbs., 18.25@18.50; good and choice under 400-lb. sows, 13.75@14.00; odd head 200-300 lbs. weights up to 15.00; most good 400-450 lbs., 12.75@13.00; heavier weights 11.75 down; bulk all weight ranges selling at outside quotations; odd stags generally priced 2.00 under price of same weight sows; demand narrow for garbage-fed hogs and these discounted 2.00-3.00 from price paid for same weight grain-fed offerings.

SHEEP—Receipts, none. Quotations nominally steady; good and choice spring lambs quoted to 32.00 or above; old crop wooled lambs quoted up to 28.00; same grade wooled ewes quoted to 12.50.

Fruits and Vegetables

APPLES—About steady. Bushel baskets, U. S. No. 1: Pennsylvania, New Jersey, Romes, 4.50@4.75. Pennsylvania, Albermarle Pippins, 2¼-inch up, 3.00; 2½-inch up, 4.00; Yorks, boxes, 125s, 3.50@3.75. West Virginia, 1⅛-bushel boxes, Winesaps, 2¼-inch up, 4.50.

POTATOES—Old: Market dull, 100-lb. sacks, U. S. No. 1, mostly size A (unless otherwise stated): New York, Katahdins, 3.65@3.75; U. S. Commercials, 2.50@3.00. New: Market about steady. Florida, 50-lb. burlap sacks, Sebagoes, U. S. No. 1, size A, washed, 2.25@2.50; fair condition, 1.50; 100-lb. sacks, Sebagoes, U. S. No. 1, size A, washed, 4.25@4.75, mostly 4.00.

SWEET POTATOES—Firm. Maryland, supplies insufficient to quote. North Carolina, bushel baskets, Puerto Ricans, fair quality, 4.00. New Jersey, bushel hampers, Jerseys, processed, 3.50@4.25; Goldens, U. S. No. 1, 4.75, few higher.

Poultry and Eggs

POULTRY—Dull. Trading light. Receipts moderate, few carried. Fryers, 3¼ lbs. and up, 32@34. Fowl, colored, 39@42, mostly 39@41; light weights (Leghorns), very few 30. Pullets: Supplies insufficient to quote.

EGGS—Firm undertone. Receipts light. Demand good. A, large, 53@55; A, medium, 47@50; B, large, 46@49; current receipts ungraded, 4345.

Receipts—Butter, 1985 lbs.; eggs, 1010 cases.

FLOUR—Market steady. Receipts, 7755 100-lb. sacks.

WHEAT—No. 2 red winter, garlicky spot, 2.45¼; No. 2 red winter, garlicky, April, 2.45½; No. 3 red winter, garlicky spot, 2.41¼. Receipts, 96,942 bushels; shipments, 448,650 bushels; stock, 2,573,040 bushels.

CORN—Receipts, 36,516 bushels; shipments, 105,240 bushels; stock, 1,268,726 bushels.

STRAW—Market steady. Wheat straw, No. 2 per ton, 15.00@16.00.

Commodity Index

New York, April 22.—The Associated Press weighted wholesale price index of 35 commodities today dropped to 156.96, new 1949 low; previous day, 157.40; week ago, 159.53; month ago, 164.06; year ago, 186.16.

	1949.	1948.	1947.	1946.
High	177.37	208.14	207.94	189.72
Low	157.40	176.70	164.05	112.02

(1926 average equals 100.)

Naval Stores

Savannah, Ga., April 22 (AP).—TURPENTINE, 40½; offerings and sales, none; receipts, 5; shipments, 86; stocks, 13,617.

ROSIN—Offerings and sales, none; receipts, 100; shipments, 1; stocks, 22,447. Rosin unchanged.

Chicago Grain

Chicago, April 22 (AP).—Grain futures dipped today after showing early strength. The reaction followed reports that the Government had reduced its buying price for cash wheat a cent a bushel at Kansas City. The new acceptance basis is 29½ cents over Kansas City May wheat for No. 1 hard, basis the Gulf for April 25 delivery.

Other grains then dropped with wheat, although oats closed with little change from the previous finish.

Wheat closed ⅛ to ¾ lower than the previous finish, May 2.23½@2.23⅝; corn was 1 off to ⅜ up, May 1.34⅝@1.34¼; oats were ⅛ lower to ⅛ higher, May 69⅛; rye was ¼ off to ¼ up, May 1.29½; soybeans were off 1 to 1¾, May 2.25½@2.26, and lard was 5 cents lower to 3 cents higher, May 11.47.

Range follows:

	Open.	High.	Low.	Close.
Wheat—				
May	2.25	2.25¼	2.23½	2.23½-⅝
July	1.97¾	1.98⅝	1.96⅞	1.96⅞-97
Sept.	1.97⅞	1.98⅝	1.96⅝	1.96⅝-½
Dec.	1.99¼	1.99⅞	1.98¼	1.98½
Corn—				
May	1.33¾	1.35⅜	1.34¼	1.34⅜-¼
July	1.35	1.35½	1.33¾	1.34-33¾
Sept.	1.28½	1.29½	1.28¼	1.28⅝-⅛
Dec.	1.17¼	1.18⅜	1.17	1.17⅜-⅛
Oats—				
May	69½	69⅝	69⅛	69⅛
July	64	64⅛	63⅝	63⅞
Sept.	63	63⅝	62⅞	62⅞
Dec.	64½	64⅝	64⅛	64⅛
Rye—				
May	1.29¾	1.31	1.29½	1.29½
July	1.31¼	1.32½	1.31¼	1.31¾
Soybeans—				
May	2.27	2.27¼	2.25¼	2.25½-26
July	2.19¼	2.19½	2.17¼	2.17½-18
Lard—				
May	11.50	11.50	11.47	11.47
July	11.65	11.70	11.60	11.62
Sept.	11.70	11.75	11.65	11.65
Oct.	11.75	11.75	11.75	11.75
Nov.	11.75	11.77	11.77	11.77

Cash Grain

Chicago, April 22 (AP).—WHEAT—None.
CORN—No. 3 yellow, 1.35½@1.38½; No. 4, 1.25½@1.34½; No. 5, 1.02@1.14¾; sample grade, 1.10¼.
OATS—No. 1 heavy mixed, 75; No. 1 mixed, 74; No. 1 white, 75½@76½; No. 1 extra heavy white, 77; No. 2 heavy white, 76½; No. 3 heavy white, 73½; No. 4 heavy white, 73½.
BARLEY—Nominal: malting, 1.08@1.38; feed, 85@1.08.
SOYBEANS—No. 1 yellow, 2.21, track country station, Illinois and Indiana.

Dividend Actions

New York, April 22 (AP).—Dividends declared:

	Rate	Period	Stock of Record	Payable
Extra				
Kawneer Co	10c	..	6-10	6-30
Lanston Mono Mach	1.00	..	5-21	5-31
Unit Biscuit Am	25c	..	5-17	6-1
Regular				
Blumenthal S & Co.	15c	Q	5-18	6-1
Gair R & Co.	10c	Q	5-20	6-10
Kawneer Co	25c	..	6-10	6-30
Mickelberry's Fd Prod	15c	Q	5-20	6-11
So Bend Lathe Wks	40c	Q	5-16	5-31
United-Carr Fastener	50c	Q	5-31	6-10
Wisconsin El Pow	27½c	Q	5-3	6-1
Eaton Mfg	50c	Q	5-5	5-25
Lanston Mono Mach	50c	Q	5-21	5-31
Nat City Lines	12½c	Q	5-28	6-15
Sher'in-Williams Co	62½c	Q	5-13	6-1
Aetna-Stand Engineer	25c	Q	5-20	6-15
Chilton Co	20c	Q	5-3	5-13
Eagle Picher	45c	Q	5-20	6-10
Gorham Mfg	1.00	Q	6-1	6-15
Lucky Stores	12½c	Q	5-5	5-15
Morris Paper Mills	35c	Q	5-26	6-10
Outboard Mar & Mfg	25c	Q	5-3	5-25
Sherwin-Williams	62½c	Q	4-29	5-16
Revised				
Unit Biscuit Am	25c	Q	5-17	6-1
Univ Winding	25c	Q	6-1	6-15
Increased				
Power Corp Can Ltd	45c	..	5-31	6-30
Irregular				
Curtis Mfg	50c	..	5-10	5-30

New York Cotton

New York, April 22 (AP).—Cotton futures turned irregular today, with old crop deliveries supported by short covering, while new crop positions sagged on New Orleans and local selling. Final prices were 75 cents a bale lower to 25 cents higher. Evening-up operations in nearby May were accelerated by the approach of first notice day next Tuesday.

	Open	High	Low	Last	
May	33.01	33.04	32.95	33.03	+2
July	32.19	32.25	32.15	32.24	+4
October	28.98	29.01	28.88	28.91	—11
December	28.78	28.80	28.65	28.68	—10
March	28.66	28.68	28.55	28.56*	—12
May	28.43	28.46	28.35	28.35	—15

Middling spot, 33.98*, off 3.
*Nominal.

Living Costs Stop Falling; Food Up 1.8%

Retail food prices in Washington were up 1.8 per cent in March, while a smaller increase in the Nation's general cost of living reversed a previous five-month downtrend, according to the Bureau of Labor Statistics.

In Washington, the most important factors in the food price rise were more than seasonal increases in beef, pork and lamb prices, as well as higher prices for eggs, which usually go down at this season, BLS said.

Higher food costs in March were mainly responsible for the rise in the consumers' price index for goods and services bought by moderate-income families in large cities. Food costs were up [illegible] per cent, sending the index up .3 of 1 per cent.

The mid-March retail food price rise here canceled half of the drop recorded during the previous month, the bureau reported. The index stood at 198.8, about the same as a year earlier, but 7.7 per cent below the high of June, 1948. The scale is based on a figure of 100 for the 1935-39 average.

Highest meat price increases shown by the BLS during March here were for pork chops, which cost 14.7 per cent more, and round steak, up 13 per cent. Leg of lamb was up 7.8 per cent and rib roast 8.3 per cent. Cabbages, sweet potatoes and oranges led the rises in the fruit and vegetable division.

Besides the rise in food prices in large cities, other advances were reported for rents and such miscellaneous items as medical care, transportation, recreation and tobacco.

Brannan to Speak

Secretary of Agriculture Charles F. Brannan and Dean Leo L. Rummell of Ohio State University's College of Agriculture, are scheduled to address the Ohio State Alumni Club of Washington at a banquet and meeting tonight at 7:30 o'clock at the Hotel 2400.

Avery Again Heads Mail Order House

Chicago, April 22 (AP).—The people who own Montgomery Ward and Co. today told Sewell Avery to go on running it.

Stockholders at their annual meeting brushed aside complaints over Avery's leadership and reelected him a director by a larger vote than any of the other nominees. Then the directors re-elected the 75-year-old chairman and chief executive officer of the Nation's second largest retail merchandising firm.

Avery's re-election followed resignations of a president and nine vice presidents within the last year, several saying they could not get along with Avery.

Several large blocks of votes were withheld from Avery, but he made up that loss, and more besides, from other stockholders. Avery received 5,181,399 votes, which represented the number of Class A common stock cast for him. All Avery's nominees for directors were elected. No one was put up in opposition. More than 400 stockholders attended.

David Crawford, president of Pullman, Inc., got 4,435,430 votes; Philip Clarke, president of City National Bank and Trust Co. of Chicago, 4,394,366, and Donald McLennan, jr., an insurance man, 4,389,381.

Avery called the recent resignations from the company "a conspiracy against management."

"After tender treatment, more than could have been expected, I placed this matter before the board of directors," Avery said. "As a result the president was asked to resign."

This referred to the resignation last summer of Wilbur Norton, then Ward's president and now on the executive committee of General Motors Corp. The nine vice presidents subsequently followed Norton out of the company.

Avery said there had been no greater top management turnover at Ward since he became chief executive officer than there was under his predecessors. He said part of the turnover could be attributed to the task of lifting the company from "a low grade mail order house to a firm selling quality goods through the mails and in 1500 retail stores."

Buying Curbs Again Relaxed

The Federal Reserve Board last night again relaxed installment buying controls by reducing down payment requirements on all items except automobiles from 15 to 10 per cent, and raising payment periods from 21 to 24 months. The change is effective next Wednesday.

It was the board's third antirecession move in less than seven weeks, and came amid signs of rising unemployment and falling commodity prices.

The board previously eased installment buying curbs on March 7. And on March 28, it cut stock market margin requirements from 75 to 50 per cent. Member Marriner S. Eccles said at that time that the board's actions were geared to the belief that the Nation was "in a recession."

The new order leaves the required down payment for new or used automobiles at one third of the total price. But payments for automobiles, like other items affected, may be spread over 24 months.

Purchases of less than $100 will henceforth be free of control. Previously, the curbs applied to items costing more than $50.

Other items under control, which henceforth can be purchased on terms of 10 per cent down and 24 months to pay, include washing machines, radios, refrigerators, stoves, dishwashers, home freezers, ironers, room air conditioning units, television sets, phonographs, sewing machines, vacuum cleaners, furniture and rugs.

Before the first easing off of curbs early last month, all of those items required a 20 per cent down payment. Automobiles, then as now, required one third in cash on the line. Payments had to be completed in 15 months, except for balances totaling more than $1000, which could be spread over 18 months.

Board Chairman Thomas B. McCabe said the new order reflects "current trends in employment and business."

He said the amount of installment credit now outstanding (about eight billion dollars at the last official report) is not dangerously large in relation to the national income.

Even if the amount of credit should increase because of the relaxation of controls, he said, it "would not, under present circumstances, be a significant element in reviving inflationary pressures."

But he served notice that if inflation shows signs of gathering new steam, the board will "act promptly to meet the situation."

RUGS
Beautifully Cleaned and Safely Stored
in our
Modern Rug Plant
FREE
PICK-UP & DELIVERY SERVICE
5 Modern Warehouses For Furniture Storage
Curtis Brothers
MOVING RUG CLEANING STORAGE
1110 V St. S.E.
Call TR. 3471

FBI Arrests Four In Bank Robberies

Nashville, Tenn., April 22 (AP). The FBI was piecing together today the stories of three men and a young woman arrested and charged with bank robberies that netted more than $40,000.

Memphis FBI Agent D. S. Hostetter said two of the four arrested in yesterday's simultaneous raids at Memphis and on a farmhouse, have given oral confessions implicating the others.

The robberies, said Hostetter, involved two Baltimore banks and a Follansbee (W. Va.) bank.

Hostetter said FBI agents found the suspects target-shooting with a pistol in a farm yard in Hickman County. They were captured after police fired only one shot. They were identified as Carl Close, 31, Joseph William Moran, 24, and Audry Fay Lynn, 22.

The woman—a shapely brunette—told officers she and the two men had been planning to leave soon for California.

Some $1660 was found in Close's wallet. The woman had approximately $80 in her possession.

Almost at the same moment that officers closed in on the farmhouse, agents in Memphis quietly arrested James Edward Bernett, 23, in a drugstore there. He was unarmed and had $385 on his person.

Bernett readily told officers of his part in the robberies. So did Moran. Bernett "put the finger" on the others and also pointed out Roy L. Mann, 28, who was arrested several days ago in West Virginia with two women, as his partner in two of the robberies.

Bernett, Close and Mann are charged with robbing the two Baltimore banks. In one of them last January 28, $2800 was taken from the Occidental Federal Savings and Loan Association, and in the other, February 15, some $32,000 was taken from the Union Trust Co.

Bernett, Close and Moran are charged with the Follansbee robbery April 13, when $5400 was taken.

Met Stars Shocked at Tenor's Murder . . .

Associated Press WIREPHOTO

SHOW GOES ON—Arriving in Memphis, Tenn., from Atlanta, three members of the Metropolitan Opera Company receive news of John Garris' murder after their performance in the Georgia city. They are (from left) Ferruccio Tagliavini, Patrice Munsel and Nicola Noscona. The company, of which Garris was a member, is in Memphis to play "Lucia"

TENOR—From Page 1

Perversion Theory Held

the station and met his death within an hour.

In New York, mid-Manhattan court records showed that a man identifying himself as John Garris, 36, of 362 W. 57th st., was convicted May 28, 1947, on a charge of loitering in a men's room of a subway station. Sentence was suspended. Papers on the body here had the same address, police said.

Police had broadcast a lookout notice for a bloodstained automobile with a New York license as a possible clew. The notice was canceled soon afterward. Police said the car was not connected with the case. It was driven by a New York salesman of religious literature. The bloodstains were caused by the man's dog.

E. I. Heiderbrand, detective superintendent, said he was trying to locate a close associate of Garris who traveled with him frequently.

The unnamed associate was scheduled to take a plane from Atlanta to Dallas on the day Garris' body was found. The opera company now is in Dallas, Tex.

Garris' roommate and singing coach in New York, Lutz Peter, said the singer was a modest, quiet person with "a very sweet disposition" who had no enemies.

Asked about reports another man was raveling with Garris on the Met tour, Peter said "the only man he could have traveled with was I, and I was in Los Angeles."

[The United Press identified Garris' roommate as Lutz P. Ullfelder.]

Garris' manager, Michael de Pace, said there was no significance in the twin-bed room reserved for Garris in Dallas.

"We always ask for a double room because it is easier to get them." He said as far as he knew no one was traveling with Garris.

Costa Rican Crisis Over

San Jose, Costa Rica, April 22 (U.P.).—A three-day political crisis appeared to have been solved today when provisional President Jose Figueres announced he and his junta would remain in power until a new constitution is adopted and a new congress elected.

FOR YOUR HEALTH'S SAKE
SWIM
ADULTS 75c CHILDREN 50c
CHILDREN'S SAT. SPECIAL 35c
TILL 2:00 P. M.
Weekdays 10 A.M.-10 P.M.
Sat. and Sun., 10 A.M.-10 P.M.
SWIM POOL
AMBASSADOR HOTEL
14th & K • NA. 8510

Schedule Changes
R. F. & P. R. R.

Beginning April 24th, leave Washington as follows:
For Richmond and ACL,
2:45 am instead of 3:10 am;
11:05 am instead of 10:25 am;
2:55 pm instead of 7:30 pm;
5:50 pm instead of 7:05 pm;
7:10 pm instead of 6:40 pm;
7:15 pm instead of 7:50 pm;
2:05 pm departure discontinued.
For Richmond and SAL,
3:45 pm instead of 3:00 pm;
5:00 pm instead of 5:10 pm;
8:30 pm departure discontinued.
Local for Fredericksburg and Richmond leaves 4:40 pm weekdays instead of 5:40 pm.

TEST—From Page 1

Pregnancy Test Hailed

analysis of esterone present in the patient's urine. Esterone, a female hormone, is found in the urine of non pregnant women but can be shown in sufficiently higher concentration for pregnancy diagnosis in the urine of women who have conceived, Dr. Richardson said.

Accurate results, the gynecologist said, can readily be obtained by a physician using the test within a period not exceeding a half-hour from the time the urine specimen is taken.

Presently used pregnancy tests are seldom used in less than 15 days following lapse of menstrual period, and take two hours to five days or more to obtain results. The time factor is particularly important in suspected cases of tubal pregnancy (occurring within the Fallopian tubes), where prompt surgery is required.

The standard rabbit method takes about 48 hours; the standard frog test can be done in 12 hours, and the relatively new frog test, first announced last year, takes two to four hours to complete. The often-favored series tests on five mice requires five days or more.

Esterone skin tests for pregnancy, not always accurate, require a time lapse of five days and can be administered successfully only to patients who have a known regular menstrual cycle, have received no recent glandular treatments, and do not have anemia.

For the Richardson test, estrone in the urine specimen must be separated from progestrone derivatives, the presence of which interferes with esterone determination.

Reaction of the urine to sodium hydroxide and chloroform causes the desired extraction of progesterone derivatives. The ultimate sample to be assayed rises to the top and is transferred to an inner test tube for the final step in the analysis.

In this, esterone in one procedure causes the sample to turn brown to indicate positive result (pregnancy); in another final step procedure the sample turns violet-red to give the same finding.

British Discuss India

London, April 22 (AP).—British Commonwealth ministers discussed secretly today the question of India.

JAIL—From Page 1

Prisoner 'Lost' in D. C. Jail

that the marshal's return in the case was directed to District Court and that he was powerless to aid Fuller.

James Menendez, criminal clerk of the court, said that his office never received a statement of Fuller's arrest either from the marshal or from North Carolina authorities who under Federal Court rules must forward transcripts in removal hearings.

Fay assigned an assistant Charles B. Murray, to investigate the case to determine whether the prosecution office was in any way at fault.

Murray told a reporter, "I am not going to make anything public about the case until I have investigated all angles. Then, if I am permitted, I will do so no matter who is at fault."

UNREDEEMED
WATCHES
AT
BARGAIN PRICES
BULOVA—BENRUS—ELGIN—
GRUEN—ETC.
All Perfect Condition—All Guaranteed
LOUIS ABRAHAMS
DIAMONDS and JEWELRY
733 13th St. N.W.

IMMEDIATE
DELIVERY
On Some Models
PACKARD
America's Finest Motor Car
PRICES START AT
$2,362
Delivered in Washington
LOVING MOTORS
1822 M Street
REpublic 1570

STORAGE
5 Modern Fireproof
Storage Houses
(Pin Clean • Bone Dry)
TRAINED OPERATORS
PERSONALIZED SERVICE
COMMERCIAL STORAGE
SPACE AVAILABLE
RUGS
Cleaned and Stored
Curtis Brothers
MOVING · RUG CLEANING · STORAGE
1110 V St. S.E.
Call
TRinidad 3471

featured at
SAFEWAY STORES
...like having a famous chef in your kitchen!
...for tangy Duchess Salad Dressing is made the way famous chefs make their dressing—from costly ingredients expertly seasoned and skillfully blended. That's why it tastes so good. And only 10½ minutes after each batch is started it's on its way to your store ...guaranteed fresh. Enjoy Duchess today!
Duchess
SALAD DRESSING

Today! At The Hecht Co., Washington and Silver Spring...
SALE! coats and suits
Formerly $55 to 79.95 . . . Beauties from our finest stocks! NOW

Here they are! The handsome fashions you yearned over . . . price-tagged as recently as last week at 55.00 to 79.95 . . . and worth every penny of it! They were . . . and are brand new! Coats and suits from our finest designers, with exquisite detailing and fine touches you expect only in upper bracket fashions! Save from 15.00 to 35.95 on long, grand-sweep coats, lush and loose or fitted or flared! Save 15.00 to 35.95 on masterpiece suits you'll wear and love for years! Sizes 10 to 18 in the group.

Better Coats and Suits, Third Floor, The Hecht Co., Washington; Second Floor, Silver Spring

$44
• All "Social Register" Woolens
• All "Designers' Original" Fashions
• Wool Gabardines • Wool Broadcloths
• Menswear Worsteds • Tweeds
• Glorious Choosing in Navy!
• Black, Beige, Dacia, Red, Green!
THE HECHT CO.
Phone NAtional 5100
WASHINGTON AND SILVER SPRING
F St. . . . 7th St. . . . E St.
Fenton St. & Ellsworth Drive

The Washington Post

Registered in U. S. Patent Office

An Independent Newspaper

Published every day in the year by The Washington Post Company

EUGENE MEYER, *Chairman of the Board*
PHILIP L. GRAHAM, *President and Publisher*

HERBERT ELLISTON ..... *Editor*
ALEXANDER F. JONES ..... *Assistant to the Publisher*
JAMES RUSSELL WIGGINS ..... *Managing Editor*
CHARLES C. BOYSEN ..... *Business Manager*
DONALD M. BERNARD ..... *Advertising Director*
JOHN J. CORBON ..... *Circulation Director*

The Associated Press is entitled exclusively to use for republication of all news dispatches credited to it or not otherwise credited in this paper and local news of spontaneous origin published herein. Rights of republication of all other matter herein are also reserved.

1337 E Street N.W., Washington 4, D. C.
Telephone NAtional 4200

Offices of National Advertising Representatives
New York ..... 270 Madison Avenue (16)
Chicago ..... 360 North Michigan Avenue (1)
Philadelphia ..... 225 South 15th Street (2)
Detroit ..... General Motors Building (2)

CARRIER DELIVERY

City Zone

Daily and Sunday	Sunday Only	Daily Only
One week...$ .30	One week...$ .10	One week...$ .25
One month.. 1.25	One month.. .45	One month.. .90

Elsewhere

Daily and Sunday	Sunday Only	Daily Only
One week...$ .25	One week...$ .15	One week...$ .20
One month.. 1.50	One month.. .65	One month.. .90

BY MAIL—PAYABLE IN ADVANCE

Daily and Sunday	Sunday Only	Daily Only
One year..$15.00	One year....$7.80	One year...$10.40
Six months.. 8.00	Six months.. 3.90	Six months.. 5.20
Three months 4.00	Three months 1.95	Three months 2.70
One month.. 1.50	One month.... .65	One month.... .90

Rates to Foreign Countries will be furnished upon request

Entered at the Postoffice, Washington, D. C., as second-class mail matter.

*** Saturday, April 23, 1949

The Nation's Health

The objective of a national health program, the President told Congress yesterday, is twofold: "to make available enough medical services to go around, and to see that everybody has a chance to obtain these services." This, it seems to us, is the proper sequence of accomplishment. The President in making national health insurance his first objective put the cart before the horse.

Health insurance is primarily a technique of payment for medical care costs. It means simple prepayment of premiums as in any other type of insurance. Accordingly, it could be instituted as of tomorrow, and everyone covered would immediately begin paying the premiums, through payroll deduction or the like. This, the President said, would mean that proper medical care would be "economically accessible to everyone covered by it."

The trouble is that "economically" means "theoretically" in the case of medical care in this country today. There are not enough doctors, nurses, hospital beds, clinics and laboratories in the United States to take care of present demand. If, day after tomorrow, all those covered by the proposed insurance system should decide to take advantage of the medical services their premium payments promise, chaos would result.

The first problem, thus, is to stimulate the supply of medical personnel and facilities in keeping with expanding demands for medical care. Several years will be required for the necessary building and training. As the supply problem is improved—and Federal assistance is both necessary and proper in this—complete medical care can be extended over an increasingly wider field. Whether or not compulsory Federal health insurance is the best means of accomplishing the desired end can then be decided in the light of our wider experience. Certainly it would be premature today and should not be allowed to obscure the immediate problem of expanding our medical and hospital resources.

Balance In Housing

The goal at which the housing bill passed by the Senate on Thursday night is aimed is a decent home for every American family. Of course, this bill represents only one step toward achievement of that goal, and measured against the total need it is a small step. Our national need for housing is estimated at between 17 and 18 million units by 1960. The present bill makes allowance for only 810,000 units over the next six years. This limit, however, is by no means a measure of its significance.

Actually the building of homes has now attained an enormous volume. It is balance in the program that is lacking. Taking advantage of the shortages resulting from a lag of building during the war, private industry has been supplying homes for families in the upper income brackets. While that is important and while the great bulk of the building will continue to be done by private industry, the acute demand for low-cost housing has been almost wholly neglected. The bill approved by the Senate will remedy this defect. It recognizes that housing is a community problem as well as an individual problem and taps the resources of the Federal Government to aid local communities in meeting those housing needs that private industry cannot meet.

The philosophy behind the bill is the reverse of socialism. It is predicated on the assumption that private industry will continue to supply the great bulk of our housing requirements. The program of housing research authorized by the bill is expected greatly to aid private builders, and its main provisions concerned with the clearance of slums and the erection of low-cost housing are confined to a field that private industry cannot touch. Indeed, the Senate has leaned backward to avoid any encroachment upon private home-building. It requires a gap of at least 20 per cent between the upper rent levels in the public housing authorized and the lowest rents at which private enterprise can supply decent, safe, and sanitary dwellings on a large scale. We can see no reason why public housing should not be available to any low-income families for whom private enterprise cannot provide. The 20 per cent gap is an obvious denial of the Banking and Currency Committee's goal of a decent home for every family, and seems to us to be quite out of keeping with the otherwise progressive nature of the bill.

This generally forward-looking measure is made meaningful to Washington by the Sparkman amendment restoring to the National Capital Housing Authority the power to purchase land. That authority should never have been taken from NCHA. Probably no American city is in greater need of decent low-cost housing than Washington. Adoption of Senator Sparkman's suggestion of launching model housing projects here would serve the double purpose of demonstrating to Congress and many visitors what can be done in relieving the Nation's Capital of conditions that have been shameful over many decades.

Soviet Feelers

Without a doubt someone from the Soviet side of Europe has been making discreet overtures toward a lifting of the Berlin blockade. M. Schuman said in Paris yesterday that there had been informal talks on the subject at Lake Success, but no precise proposals as yet. The Western governments do not seem to know just what these feelers mean. The official attitude so far has been exactly right: to repeat, as Mr. Acheson did on Wednesday, that all official channels remain open to the Russians; to receive any specific inquiry willingly but to examine it searchingly; to keep calm about it, and to remember that too much eagerness from this side might only further the purposes of propaganda from the other.

The Western allies can afford to keep cool about these shadowy overtures from Moscow. The Russians are not seeking peace; they are seeking to extricate themselves from a situation that becomes more damaging for them day by day. The astonishing feat of the air lift in landing 12,941 tons in Berlin last Saturday showed that the city could be supplied indefinitely. The signature of the North Atlantic Treaty showed that Russia could no longer pick off her victims one by one. The new agreements on Germany showed that the Western allies could not be blocked or dissuaded in the German areas under their control. As conditions in the western zones improve, as the counterblockade grows tighter, there is every sign of deterioration in the Soviet-controlled zone in the east. All these factors—the air lift, the treaty, west German progress and east German decay—have combined to produce the new overtures, whatever their precise nature may be.

Evidently the Russians want an early meeting of the Council of Foreign Ministers, as the first step toward postponing the creation of a German government in the west. If such a meeting is all the Russians want, the Western allies would be on shaky ground in objecting to it. Last summer they told Stalin they would be willing to have a four-power meeting, on the problems of Germany as a whole, if the blockade were lifted, although they declined to postpone creation of a western German government in the meantime. Dr. Jessup repeated these assurances and conditions in Paris later in the year. But the Western powers should be on their guard against any new Soviet conditions.

They should be careful, in particular, not to agree to restore the status quo within Berlin as it existed prior to last June. For almost three years the old four-power government of the city was frustrated and paralyzed by the Soviet veto in the Komandatura. Now the three Western powers have abolished the veto among themselves, and have substituted the more sensible "veto-in-reverse" which General Mark Clark persuaded the Russians to accept in Vienna long ago. Under this device the Berlin city government is free to act in the western sectors unless all three allies unanimously object to any decision. The new system is working well. It would be better to keep Berlin divided than to return to the organized and legalized obstruction of former days. General Clay has assured the Berliners once more that the West will not hand them over to domination by the Soviet Union. There can be no retreat from this pledge without undoing everything that has been accomplished since the blockade began.

News For Export

The American Society of Newspaper Editors, meeting in Washington, today is scheduled to act upon a resolution calling for vigorous expansion of United States information efforts abroad. This resolution is in keeping with the recent findings of the independent advisory commission on information headed by the society's outgoing president. Of special importance is the section urging the Associated Press and United Press to furnish their news services for Voice of America broadcasts. Both these agencies so far have denied their facilities to the information program on the ground that governmental use of their stories might reflect on their objectivity.

Whatever reason there may have been initially for this fear, its significance is minimized by the integrity with which the information program has been conducted and the need for the United States to make use of every instrument in the world-wide battle for free information. There is a further absurdity in the denial because of the fact that Associated Press news is available to Tass, the Russian news agency, through an exchange agreement—and if the Tass use does not amount to propaganda nothing does.

Altogether, what the AP-UP policy has done is to tie knots in the American effort to protect over the world the very objectivity they are concerned about. Newspaper editors ought to be the first to demonstrate their understanding of the broad issue by a strong vote urging the press associations to end the handicap to the country's efforts to get the truth across.

Arms And The Treaty

By disclosing the size and general nature of the proposed military-aid program, the Senate Foreign Relations Committee has made ratification of the North Atlantic Treaty a good deal easier. Mr. Acheson was in a real dilemma when he went to Capitol Hill Thursday for a private session with the committee. He did not want the coming debate over the treaty to be clut tered up with irrelevant argument over the detail of military aid. On the other hand, he knew that the treaty obligated the United States to help its partners "develop their individual and collective capacity to resist armed attack." Senator Connally apparently wanted to bottle up all the facts about the arms program until the treaty had been ratified; Senator George at one time wanted a preaudit of the arms program, as if by a certified public accountant, before he would even vote for ratification. Either course would have entangled the treaty seriously if not fatally. The committee and Mr. Acheson have found a far more sensible middle way.

The committee's public statement makes clear, first, that the Administration will seek about $1,130,000,000 in military aid for the treaty partners in the next fiscal year; second, that some of this aid may consist of raw materials, or of surplus equipment which would not require new appropriations. Apart from these broad disclosures, the statement contains a candid explanation of the relationship of the treaty to the arms program. Although the treaty does not bind the United States to send any specific help to specific countries, it does bind the United States, as Mr. Acheson says, to use its "honest judgment" as to the kind of aid, and the amount that will best achieve a joint defense of the treaty partners. Judging from the committee's public statement, Mr. Acheson must have been frank in his testimony. He will have another chance to deflect criticism by candor when public hearings on the pact begin next Thursday.

The amount to be sought in military aid is smaller than advance accounts had suggested. Obviously the state of the Federal budget, and the worried state of mind in Congress, have resulted in a pruning of the program. The additional 320 million dollars to be sought for Greece, Turkey, and other nontreaty countries, probably including Iran, Korea and the Philippines, is also smaller than had been expected. Without full details it is impossible to judge whether these proposed amounts are adequate, or what, indeed, they will provide. But the Administration and the committee are quite right in saying that further details must await the formal submission of the arms-to-Europe program. The Senate and the public now know enough about military aid to debate the treaty in intelligent fashion.

Mr. Gwinn's Bogeys

Congressman Gwinn of New York warned the D. A. R. that this country is heading for state socialism and urged its members to fight the trend by manning the political trenches and propaganda platforms with volunteers like those at Valley Forge. What are these evil tendencies that threaten to deprive Americans of their cherished liberties and convert them into subservient subjects of a totalitarian state? They are such things as Federal aid to education, compulsory health insurance, Federal housing laws, minimum-wage legislation, and old-age insurance. Mr. Gwinn detects the sinister influence of Marxism in all these governmental attempts to succor the needy and raise living standards by remedial legislation.

This narrow concept of the permissible limits to governmental activity in a non-socialistic society are indeed a throwback to the days when Americans were fighting for their independence. Fortunately, few modern Americans share his view that there is no middle ground between socialism and freedom; they believe there is a safe middle ground, permitting of an expansion of publicly financed social services of the kind that private enterprise is not in a position to provide. To resist demands for this sort of governmental activity would entail risks of a political revolt that might bring about the overthrow of the very institutions that Mr. Gwinn wants to preserve.

Fine Appointments

President Truman would never be bothered by criticism of his appointments if all of them were as good as the choice of David Bruce to be Ambassador to France. Few Americans have ever shown a deeper understanding of the French than Mr. Bruce in his one year as chief of the ECA mission in Paris. He won the liking and the trust of labor leaders and shopkeepers as well as politicians. He was an evangelist, in his quiet and persuasive way, for the Marshall Plan and for the foreign policy that now links the United States more closely than ever to France and the rest of western Europe. When he becomes Ambassador, the job and the man will be ideally matched.

President Truman said wistfully the other day that it was hard to find qualified men for important Government posts. Yet good men can be found if fitness is the only guide. The President proved it a second time by nominating Barry Bingham of Louisville to succeed Mr. Bruce as head of the ECA mission in France. Mr. Bingham's ability and public spirit have been tested in other Government posts as well as on his great newspaper, the *Courier-Journal*. The Bruce and Bingham appointments are of the sort that reflect credit on the President and on his administration.

"Some Of This Stuff Doesn't Need To Be Edited At All'

Letters To The Editor

Communications must be addressed to the editor and must carry the complete name and street address of the writer, though pen names will be permitted at the editor's discretion. Letters of less than 200 words will be given preference, and all letters are subject to condensation. No communication can be returned.

"American Politburo"

What you say in your April 20 editorial about my recently published book, *Toward Efficient Democracy*, indicates that the writer of your editorial either had not read the book or chose to misrepresent it. He gives attention to only one feature of one chapter and he does not even present fairly the feature that he singles out for criticism.

I am concerned in this book quite as much with the preservation of democracy and our fundamental liberties as with the efficiency of government. I make clear that the plan of government which I set up "should be viewed as a rough sketch, something in the nature of an hypothesis, or a statement of the abstract in concrete terms." I state further: "Certainly, no one individual can or should make the final plan. It will take form presumably only after much cooperative research, representative conferences, and compromising of views."

I am in full agreement with you when you say that what you would "like to see is a body of experts . . . at work on modernization of outmoded sections of the Constitution," but I disagree in one important particular. You would prohibit the body of experts from touching basic principles; I would encourage them to study and discuss, freely and objectively, every aspect of our frame of government. This, in my opinion, is the practical and the democratic, as well as the scientific way. I cannot see how we can make progress democratically in the perfecting of democratic government if we are to close our minds, as you seemingly think we should, to important groups of facts and to major lines of investigation.

A. C. MILLSPAUGH.
Washington.

Communist Link

Much has been written and argued about that so-called Cultural and Scientific Conference for World Peace which recently took place in New York City.

Opponents charged that this "peace" conference was nothing but a follow-up of the Communist-inspired so-called Congress of Intellectuals, which was held in September, 1948, in Wroclaw (Breslau), Poland. Prof. Harlow Shapley, chairman of the New York conference, strongly repudiated such views and declared that this was not true.

I have just received from Paris the March-April issue of the monthly, *Democratic Nouvelle* (sic), official periodical of western European communism. Its political director is Jacques Duclos of the French Communist Party. Among the members of the editorial board and contributors are William Z. Foster, Harry Pollitt, Palmiro Togliatti.

The March-April issue contains an article by Jean Bruhat, assistant professor of Paris University. This article, entitled "Intellectuals in the Fight for Peace," eulogizes the highly important role of the Wroclaw congress. The author adds: "The Wroclaw congress is to be considered as a starting point and not the end of a campaign. It appealed to the intellectuals of all countries to *organize in all countries national cultural conferences of men and women for the defense of peace.*"

At the end of his article the author states categorically:

"The pledges solemnly taken in Wroclaw are being kept. In a few days [the article was written before the New York conference started] the National Council of Arts and Sciences in the United States will organize in New York a cultural and scientific congress for peace at which intellectuals of numerous countries will participate."

This clear statement in the leading official theoretical organ of western European communism gives the lie to the evasive and concealing declarations of the sponsors of the New York "peace" conference.

EUGENE TILLINGER.
New York.

"Strange Progressivism"

The cavalier manner in which proponents of the housing bill in the Senate condemned the Bricker amendment against discrimination and your April 15 editorial rationalization called "Strange Progressivism" does no credit to the housing enthusiasts.

We do not know the motives behind Senator Bricker's amendment. It seems conceded that they were not of the purest variety in terms of passage of the whole bill. But conceding this, should the whole question of safeguards against discrimination be discarded? We think not.

We know that colored Americans need new and better housing probably more than any other group. But we are not sure that they will get it under this bill unless some provision is included to insure against discrimination and provide for equality of treatment. We feel, therefore, that the proponents of the bill and especially the Administration spokesmen in Congress are obligated to recognize this problem and do something about it.

ELMER W. HENDERSON,
Director, American Council on Human Rights.
Washington.

"Dogs Or Children"

I am not a professional anti-vivisectionist. I do not, ipso facto, regard those who experiment with living animals as fiends. I am reasonably well aware of the extent to which medical knowledge has been enriched by this method.

Be all that as it may, I wish to point out what seems to me to make the proposal for using dogs from the District pound, which you espoused in your April 20 editorial, "Dogs or Children," quite impractical, not to say dangerous.

Two months ago my dog ran away. He was wearing his District license tag.

When the pound picks up a licensed dog it normally, I believe, notifies the owner. Through what I suppose was merely a clerical error, I was not notified. My wife and I devoted six days to a search which included two calls to the pound, neither of which uncovered the fact that the dog was there all the time. It also included advertising in your columns and those of another paper. Finally, a third and fairly hopeless appeal to the pound disclosed its custody of the dog. We got him back, nearly starved, since he will not eat away from home, and so shaken emotionally that he was sickly for more than a month.

Had the proposal you support been in effect in February, my dog might easily have become, before this, an involuntary servant of science. I don't think he, or I, should be compelled by the community to run that risk. With all deference to current incumbents, I do not believe that the average municipal employe or the average administration mechanism can be trusted to exercise such a power, not only of life and death but of suffering, over other living beings. With all deference to my medical friends, I don't believe even that the average doctor—let alone laboratory technician—ought to be given such arbitrary power.

C. BRADFORD MITCHELL.
Washington.

Plurality Presidents

My interest in the matter of Representative Coudert's proposed constitutional amendment is not to take you to task but to attempt to clarify the underlying principles of his plan and of the Lodge-Gossett plan and to distinguish between them, so that a wise choice can be made in changing from the present method of electing the President and the Vice President.

You stated in your editorial of April 5, "Splinter Bogey," that you would oppose the Lodge-Gossett plan if it were shown that it would break up the two-party system. I believe Senator Lodge and Representative Gossett would take the same position, for there is no pride in authorship involved.

Both gentlemen have stated before committees of the Congress that their plan could be attributed to former Representative Clarence F. Lea of California, who had introduced it in the House of Representatives as far back as 1928—20 years ago. We are all sincerely trying to improve the method of choosing the President and Vice President so that the general will of the American people is fairly reflected in the policy of the executive branch of the Government.

I think you err with Senator Lodge in defending the proportional feature of his plan while ignoring the plurality feature of it, for it is the plurality feature that contains the danger to the two-party system. You are both correct in saying that the proportional feature is harmless when used to elect one man to one office. I used "plurality-proportional-representation" in my letter of April 4 as the term to describe the plan. I was wrong in adding the word "representation," but I did put "plurality" first.

The two-party system is rooted in the present constitutional requirement of an electoral majority in the choice of the President. The continuation of that requirement is the fundamental condition of the continued existence of the two-party system, which we all insist upon.

Both major parties are "split wide open," to use Governor Dewey's words; and there are sectional aspects of the factional divisions. The Southern Democrats control 11 States, conservative Republicans draw their dominant strength from the Middle Western States and in the towns, villages and small and medium-sized cities in the Eastern and Far Western States, while the "modern" Republicans and the Northern Democrats are in conflict for office in the heavily populated States with the largest cities.

Without the binding strength of the electoral majority requirement to hold them together these factional elements will fly apart. Each will strive for mastery. Needing only a plurality of the electoral vote and being assured of their full voting strength by the proportional counting, each will believe it represents the largest number of the voters. I would suggest closer study of this crucial plurality feature of the Lodge-Gossett plan for the election of President and Vice President.

J. HARVIE WILLIAMS.
New York.

Mail Order Americanism

By Malvina Lindsay

New 'Secret' Weapon

SOME AMERICANS are beginning to put almost as much faith in the wrist watch as in the atom bomb as a means of national defense. They proclaim that to win the cold war we need only to smuggle enough mail order catalogues into the Soviet Union. Show our standard of living to the world, they point out, and peoples everywhere will become discontented with their ways of life, turn toward ours.

The present world craze for American comforts and luxuries gives credence to such a theory. Recent excitement in Yugoslavia over a Sears, Roebuck & Co., catalogue illustrates this. Sober dealers in ideas in the American Information Library in Belgrade found themselves serving as general store clerks after Yugoslavians began their rush on the library to see the mail order catalogues. As the long queue filed into the library, Yugoslavian women had to be shown how to measure themselves for dresses and to judge the merits of fabrics advertised. Business abated only when the bank stopped issuing the drafts of $6 and below that foreign exchange regulations had permitted.

Clothes, gadgets (as watches and cameras) and kitchen conveniences seem now the leading American emissaries abroad. A wave of interest in American clothes is reported in Japan with a great demand for patterns and fashion magazines. One reason for the growing dominance of Western fashions, particularly American ones, is their practicality. Many Japanese who cling to native dress for family and social occasions wear American garb to business.

THIS INTEREST in American mass produced goods antedated the war, but was increased by the wider contacts it brought. Delegations of Congressmen on early postwar inspection trips found Grand Rapids furniture in Arab dwellings. American glamour goods had penetrated to Eastern harems. Now as this interest increases enemies of this country warn loudly that Yankee materialism will take over the world.

Yet some of these goods have ideological uses. The simpler household labor-saving devices are looked to as the chief means of giving women in many parts of Asia and Europe sufficient relief from drudgery to do something about government. Japanese women leaders say it is useless to talk to their masses of rural women about voting, or even informing themselves on public matters, unless some of the load of primitive household slavery is lifted off their backs. Throughout much of the world, women and men as well can only attain time to think and to learn by having their labors lightened.

So, too, it is good democratic strategy to encourage interest in clothes and appearance among peoples everywhere. For this is a big incentive to self-respect, self-assertion and economic independence. Dictators sense this, hence their insistence on regimentation in apparel and their scorn for "decadent" fashion.

HOWEVER, glamour goods, gadgets, kitchen and field appliances won't alone win the battle for Western democracy. There is great danger of Americans childishly putting too much faith in mail-order catalogues to prove the superiority of their system.

The unique and most lasting merchandise they have to offer is their personal freedom—the basis of the initiative that helped make their gadgets possible. American Information offices abroad, the Voice of America and the magazine *Amerika* try within their limited means to picture American life in such a way that this freedom will be emphasized. Naturally an approach other than by dry preachment is needed.

But telling the world in a dramatic and far-reaching way that any American can listen to whatever he wants on the radio, read any book, magazine or newspaper he desires, criticize his President on streetcar, in drug store or public park, worship in any church he pleases—or none, move to California or take a coast-to-coast motor trip without asking permission of any official, refuse to let an officer search his house without proper papers—this is a challenge that neither the Government nor private enterprise, great beneficiary of the American system, has yet met.

The personal freedoms that affect everyday living are something that peoples all over the world are now thinking and talking about. The Universal Declaration of Human Rights grew out of their aspirations. This would seem the psychological moment for Americans to find some equivalent of the mail order catalogue to advertise their goods in this line.

Freedom Fair

An elaborate sesquicentennial program as described in your April 16 issue, would be the height of hypocrisy in a [illegible] on that harbors in its Capital such slums as those described in your paper of April 16.

Freedom Fair—what an expression when human beings are obliged to live in squalor, and children of all races and colors must grow up without adequate schools or playgrounds!

Such an expenditure to celebrate a condition that does not exist is criminal. Can't this country be realistic, though rich?

CONSTANCE N. HUTCHINSON.
Washington.

Washington Calling

By Marquis Childs

Censorship In The Pentagon

AS THIS NATION moves on to new responsibilities of world power, there are inevitable changes which seem at times to threaten the older and simpler way of life that most of us grew up under. Big Government, a big military establishment, a greatly expanded foreign service and world-wide information centers, all these mean a recasting of ideas and beliefs out of the past.

Childs

One of the deep concerns of the American Society of Newspaper Editors meeting here is with freedom of information. Voluntary censorship was accepted in wartime, but anything remotely like that in time of peace is repugnant.

The office of the Secretary of Defense recently issued consolidation directive No. 1. It raises some interesting points about free expression. Johnson is naturally concerned with ending the feud between the three services, which is one reason why unification has lagged and why the waste and duplication talked about by Herbert Hoover continue.

Nevertheless, the sweeping nature of the directive calls for some serious thinking. At the heart of the matter is the question of intelligent and informed criticism of military policy. The all-powerful French general staff imposed the Maginot Line concept on an uncritical public in France and we know with what disastrous consequences.

DIRECTIVE NO. 1 is an order for the "review" which means censorship, of "all informational material" originating from the departments of the national military establishment, including "classified military information or other matter." It provides review of:

"1. Transcripts of testimony before committees of the Congress in executive session by personnel subject to military jurisdiction, when such transcripts are made available for review prior to public release by the committees concerned.

"2. Material dealing with military matters prepared for general publication by civilian employes of the National Military Establishment or the departments or agencies of which it is composed. Advice will be given to such employes concerning possible violations of policy or propriety.

"3. Material proposed for public release by manufacturers, including subcontractors, concerning military equipment in process of development or production by them under contract for departments or agencies of the National Military Establishment.

"4. Material for publication dealing with military matters prepared by reserve or national guard personnel based upon information obtained through their postwar Federal military training."

STRICTLY enforced, this would preclude any criticism of military policy even before committees of Congress. If interpreted literally, it might prevent Paul Smith, editor of the *San Francisco Chronicle*, from writing an editorial on some military subject. Smith had a distinguished combat record in the Marine Corps during World War II and if he kept up his reserve training he would be subject to the review order.

Of course, that would not happen. But the directive now in force would hold back a great deal of information that, in my opinion, the public is entitled to. When it is put alongside the proposed revision of military law, more restrictive and more sweeping than ever before, it merits careful consideration.

If the directive had been in force, we should never have had a public airing of the dispute between Maj. Gen. Claire Chennault and the late Gen. Joseph Stilwell over the conduct of the war in China. It seems to me a healthy thing that that quarrel was aired. The conflicts, the errors, the failures of our commanders in World War II are instructive and not alone for professional military men.

I am frank to admit that I may have a selfish interest in this as a reporter. One thing Directive No. 1 will certainly do is spread a numbing fear through the Pentagon. The brass will be afraid to tell inquiring reporters their own name. Some benefits for unification may result. But such far-reaching censorship, which is what this amounts to, is bound to have grave disadvantages.

Grin and Bear It

by Lichty

"A bunch of old magazines on the table would give people confidence . . . give them the idea that you've been practicing for a long time . . ."

HEALTH—From Page 1

Truman Asks Enactment Of Health Insurance Program

plans give only very limited protection. While some 50 million people now have some form of health insurance, this insurance usually provides only limited protection so far as hospitalization is concerned and in most cases makes no provision at all for other medical services.

"Only three and one half million of our people have insurance which provides anything approaching adequate health protection. Most serious of all, since rates in these voluntary plans are not adjusted to incomes, those who need protection most cannot afford to join."

The "only fair and effective" means, the Chief Executive insisted, is to build on the pattern of existing Social Security insurance.

Doctors Reassured

Mr. Truman insisted that national health insurance will not interfere with existing doctor-patient relationships.

"Health insurance," he said, "is a method of paying for medical care. It will not require doctors to become employes of the Government.

"It will not disturb the freedom of doctors and hospitals to determine the nature and extent of treatment to be given. It will not interfere with the personal relationship between doctor and patient.

"Under such a plan, patients will remain free to choose their own doctors, and doctors will remain free to accept or reject patients. Moreover, patients, doctors, and hospitals will remain free to make their own arrangements for care outside the insurance system if they so choose."

Compares Cost

Mr. Truman noted that many persons are concerned about the cost of his proposed national health program.

"The truth is," he said, "that it will save a great deal more than it costs. We are already paying about 4 per cent of our national income for health care. More and better care can be obtained for this same amount of money under the program I am recommending."

The real cost of present inadequate medical care is not measured merely by doctors' bill and hospital bills, the Chief Executive stated.

"The real cost to society is in unnecessary human suffering and the yearly loss of hundreds of millions of productive working days.

"To the individual the real costs are the shattering of family budgets, the disruption of family life, the sufferings and disabilities, the permanent physical impairments left by crippling diseases, and the deaths each year of tens of thousands of persons who might have lived. This is the price we are now paying for inadequate medical care."

Willing to Compromise

The President made clear his willingness to compromise, if necessary, to get some sort of health program adopted.

"Where there are differences remaining as to the details of the program," he said, "we should not permit these differences to stand in the way of our going forward. They should be threshed out with honesty and tolerance, as is our democratic fashion. We should enact the best possible program and then all of us should get behind it to make it work."

Congressional reaction to the President's proposals was divided.

Senator J. Howard McGrath (D., R. I.), chairman of the Democratic National Committee, described the President's health program as one which would enable Americans to receive the medical care they need, rather than doing without needed treatment they cannot now afford.

Representative John Dingell (D., Mich.), a member of the tax-writing House Ways and Means Committee which will consider the bill, called the message "the perfect answer to the reactionary leadership of the American Medical Association and their false assertions that health insurance is socialized medicine."

Taft Predicts Rejection

Chairman Robert A. Taft (R., Ohio) of the Senate GOP Policy Committee, predicted Congress will respect the compulsory insurance plan, but he indorsed Federal aid to medical schools and hospitals.

He denounced Mr. Truman's message as an effort "to sugar-coat a plan to socialize and nationalize medicine" and said that if carried out it would lay a heavy new tax burden on the public and involve patients and doctors in "elaborate Federal regulation."

Chairman Robert L. Doughton (D., N. C.) of the House Ways and Means Committee reserved comment. He said the whole program would have to be studied carefully.

Mr. Truman asked the Congress to extend and modify the present Federal Hospital Survey and Construction law which expires in 1951. Congress should recognize in the program, he said, that the Government's share should take into account the varying financial resources of the different States.

Furthermore, he said, the program should be broadened to include aid for the establishment of community health centers, diagnostic clinics and group practice clinics. This help should be in the form of grants in aid, he declared.

The Nation now suffers, Mr. Truman said, from a shortage of physicians.

"Today we have about 190,000 active physicians, of whom 145,000 are in active practice," he told Congress. "This is not enough."

He warned that unless prompt action is taken to expand medical schools the Nation will be facing the same situation 10 years from now.

Health insurance, he said, will enable doctors to practice where they are needed most, without sacrifice of income.

Caravan Trip Along Route of Booth Scheduled

A caravan trip along the route followed by John Wilkes Booth, Lincoln's assassin, from Ford's Theater to Garrett's Farm near Port Royal, Va., where Booth was captured, will be sponsored by National Capital Parks on Sunday.

Chartered buses will leave 1416 F st. nw. at 8:30 a. m. Sunday and return to Washington via Fredericksburg, Va., at approximately 6 p. m. Participants should bring their lunches. Park historians will conduct the tour.

Other events include bird observation walk in Rock Creek Park from 7 to 8:30 a. m. Saturday, starting at 16th and Underwood sts. nw.; nature walk through Leiter woods from 3 to 5 p. m. Saturday, starting at the gateway to the area, about 2 miles north of Chain Bridge on Virginia State Highway 123, and a nature ramble in the Miller Cabin section of Rock Creek Park, from 3 to 5 p. m. Sunday, starting at Military rd. and Beach dr. nw.

Teachers Pay Raised

Trenton, N. J., April 22 (U.P.).—Gov. Alfred E. Driscoll signed legislation today raising the minimum pay of New Jersey public school teachers from $2000 to $2200 a year.

GOP Senator Calls Truman Charge False

By The Associated Press

Republican Senator Williams of Delaware said yesterday President Truman and Secretary of Agriculture Brannan had falsely balmed the Republican Eightieth Congress for a shortage of grain storage facilities in the Midwest.

Williams said the two men had indulged in "a deliberate misrepresentation of the true facts" during the political campaign among Middle Western farmers last fall.

The grain had to be in proper storage to qualify for Government price support loans.

Due to Bungling, He Says

Actually, the GOP Senator charged, the storage shortage was due to the "bungling" of Agriculture Department officials.

Williams said they sold Government-owned grain bins that could hold more than 250 million bushels at a fraction of original cost and then failed to use their authority to acquire others.

Williams' blast came as Democratic leaders sought passage of an Administration bill revising the Commodity Credit Corporation. This is the Agriculture Department agency that supports farm prices under its five-billion-dollar loan and purchase authority.

Chairman Elmer Thomas (D., Okla.) of the Senate Agriculture Committee had asked speedy Senate approval of these changes earlier in the day. But a barrage of Republican criticism from Williams and Senator Donnell (R., Mo.) slowed action.

Would Make Them Tools

Donnell said a proposal to let the Secretary of Agriculture appoint and dismiss directors of the agency would result in the directors, being merely a "series of tools."

The Eightieth Congress required that the five directors of the big loan agency, including the Secretary and two Agriculture Department officials, be nominated by the President and confirmed by the Senate.

Senator Byrd (D., Va.) supported Republican suggestions that this system be retained. He said the agency is the Government's second largest banking corporation, surpassed only by the Reconstruction Finance Corporation.

Humphrey Bill Asks 500 Million For New Schools

Describing the Nation's school plant as inadequate and over-aged, Senator Humphrey (D., Minn.) yesterday introduced a bill to authorize 500 million dollars Federal aid for new school construction.

"More than four million children throughout the country are not attending school, due in many instances to lack of adequate buildings," he told the Senate.

He predicted enrollment by 1951 of 2,400,000 more children than were in school in 1948 and said that, in eight years, there will be more than eight million more children seeking enrollment than in 1948.

"A recent survey by the National Education Association shows," he said, "that, in communities checked, one of every five schools now in use was built prior to 1900. Two per cent of these, still in use, were built in 1870. Many of these old buildings are firetraps and should be condemned."

School Bond Issue Urged by Group Of Women Voters

Authorization of a five-million-dollar bond issue for school construction in Montgomery County the coming year was urged yesterday by the county's League of Women Voters.

The luncheon session at the Indian Spring Country Club, Silver Spring, attended by a hundred women, also voted to sponsor a bill to establish a county-wide library separate from the State system.

The proposed library legislation will be pushed during the County Council's legislative session in May, and a public hearing on it sought.

In a further action the League outlined a full program of study of county finances.

Spud Support $20,000 Each In One State

By Ovid A. Martin
Associated Press Staff Writer

Some farms obtained an average of more than $20,000 for surplus 1948 crop potatoes sold to the Government under its grower price-support program.

This figure was disclosed yesterday by Secretary of Agriculture Brannan in a report which said the total cost of the 1948 support program for this crop already has approached 200 million dollars. And some of last year's potatoes still remain to be bought. The plus average of more than $20,000 was reported for Rhode Island farms.

Similar potato support programs cost the Government 90 million dollars in 1946 and 50 million dollars in 1947.

Brannan said about 28,444 commercial potato growers were eligible to sell potatoes to the Government under the program. Up to February 28 the Government had paid an average of $5457 to such farms for potatoes which could not be sold on the market at the Government-guaranteed price.

The secretary said these figures "show clearly some of the shortcomings of the present method" of supporting prices.

Brannan has proposed that the Government stop buying potatoes and other crops and instead allow prices to fall to levels determined by supply and demand. The Government would assure growers of a fair return through a direct payment arrangement.

The total amount paid directly to farmers for 1948 potatoes up to February 28 was reported at $155,224,000. But the Government has spent more than 25 million dollars more in diverting the surplus potatoes into byproduct uses, including alcohol, starch, flour and livestock feed.

The list, by States, of the number of farms eligible for price supports and the average amount paid each of these farms for surplus potatoes up to February 22, includes:

Maryland, 285 and $1558, and Virginia, 1676 and $3844.

No purchases were made in West Virginia.

10 Anthracite Miners End 3-Day Sitdown

Lansford, Pa., April 22 (A.P.).—Ten grimy, weary miners ended this morning their three-day underground sitdown strike that swelled to a walkout of 6000 hard coal diggers.

The sitdowners said they were protesting pay deductions made by the Lehigh Navigation Coal Co. because miners left their jobs before the scheduled end of the work day. Under the United Mine Workers-Anthracite Operators agreement, miners are permitted to go home early if mine conditions are adjudged bad.

In Congress

TODAY

Senate
Recessed until noon Monday.
No committee meetings.

House
Adjourned until noon Monday.
No committee meetings.

YESTERDAY

Senate
Met at noon.
Began consideration of bill revising the charter of the Commodity Credit Corporation.
Received message from President Truman proposing a four-point national health program including a system for compulsory health insurance.
Received bill from Senator Olin D. Johnston (D., S. C.) to uphold for two years a sliding scale price support program.
Received nomination of David E. K. Bruce to be Ambassador to France.
Recessed at 6 p. m.

Gloucester County Teachers Ask 15% Increase in Salary

Gloucester, Va., April 22 (A.P.).—Gloucester County school officials, facing Federal Court punishment on a contempt citation, were threatenced with another educational headache today—lack of teachers.

A group of principals and instructors threatened to refuse to renew contracts unless a 15 per cent salary increase is granted.

County officials said the increase was not possible for the next fiscal year since the new budget has been prepared and no unappropriated funds are available.

A 15 per cent salary hike for teachers, principals and supervising teachers was requested in a resolution sent to the school board by the Gloucester County Teachers Association. A spokesman for the group told the board the teachers would not sign new contracts unless they received the raise.

The new budget carries an appropriation for an 8.3 per cent raise and the county officials said that no additional funds can be made available.

The Gloucester County school superintendent and the board are to appear in Federal District Court in Richmond May 4 for sentencing for their alleged violation of a court directive calling for equalization of white and Negro school opportunities.

The salary increase request came from the white teachers, which make up the membership of the teachers' association. White and Negro teacher salaries were equalized in the county a year ago when the equalization matter came up in Federal Court.

The President's Calling List

By The Associated Press

President Truman yesterday had the following appointments:

10 a. m.—Cabinet.

11:15—Senator Anderson (D., N. Mex.).

11:30—Senator Humphrey (D., Min.), with Orville Freeman, Minnesota Democratic State chairman.

11:45—Mrs. J. Borden Harriman and Melvin D. Hildreth of Washington.

12 noon—Norman J. O. Makin, Australian Ambassador, and Sir Frederick Sheddem, Australian Secretary of Defense.

12:15 p. m.—Byron M. Cowen, Ambassador to the Philippines.

1:00—Lunch.

3:30—Members of the American Society of Newspaper Editors.

Md. U. Budget Bill Snarls Boy Legislature

Annapolis, Md., April 22 (A.P.).—Maryland's boy lawmakers did some fancy parliamentary maneuvering in a tussle over university budgets today, but found their Governor had a few tricks up his sleeve, too.

They were all tangled up for a time on a pair of bills that said that if the YMCA's model Legislature had its way, all State agencies would submit their requests for appropriations in minute detail.

They made it clear they were thinking mainly about the University of Maryland, target of several attacks in the recent session of the authentic General Assembly.

But this was the situation at day's end, when the 195 high school boys taking part in the sixth annual YMCA citizenship project adjourned to tour the Naval Academy:

Both House and Senate had passed duplicate bills about detailed budgets.

The House reconsidered and decided to table its bill.

Boy "Governor" Charles E. Moylan, jr., of Baltimore, signed the senate version.

Learning of this, the delegates hasitily drew up a repealer—to cancel out the whole thing—and passed it.

The "chief executive" announced he would "exercise my pocket veto power" if the repealer ever emerged from the senate.

They all had a dance to attend tonight, but will have another chance to stir up the legislative stew before going home Saturday.

There was no shortage of argument as the youngsters spent their first full day at lawmaking.

Jabez Loane, City College senior, started a filibuster against a bill by Joseph Taylor of Druid Hill and Albert M. Bushrod of Baltimore to set up a Maryland fair employment practices commission.

George Canaras of Baltimore came to Loane's rescue, but House Speaker Arthur Shanklin, another Baltimorean, ruled there had been enough talk. Delegates then passed the bill.

Meanwhile, the Senate adopted a measure that would admit students to the State University without regard to color or creed.

And while Governor Lane was signing the grown-up Senators' measure to put Maryland's anti-Communist law into effect immediately, the boy Senators passed a bill of their own to wipe out subversive activity. It was similar to the Ober commission's anti-Red act.

Dr. Furth Appointed To Post at Oak Ridge

Oak Ridge, Tenn., April 22 (A.P.).—The appointment of Dr. Jacob Furth, nationally known pathologist, as chief of the pathology section of the biology division at Oak Ridge National Laboratory, was announced today.

Dr. Furth, a native of Hungary, has been at Veterans' Administration Hospital at Dallas, Tex., as director of the branch reference laboratory.

In 1931 he was awarded a gold medal by the American Medical Association for his research in leukemia.

No End in Sight In Bendix Strike With 19,500 Idle

South Bend, Ind., April 21 (A.P.).—No early end was in sight tonight for the Bendix strike, which has idled 19,500 automobile workers.

Another 7000 will be idle Monday at the Kaiser-Frazer plant in Detroit because of a shortage of brake parts made by Bendix.

The two Federal mediators who came here to try to settle the differences between the 7500 striking CIO-United Automobile Workers and the Bendix Aviation Corp. planned to go back to Detroit.

"Both parties appear to be remaining firm," said E. M. Sconyers, one of the mediators.

The Nash-Kelvinator motor car division at Kenosha, Wis., closed last night because of the lack of Bendix brake parts. Twelve thousand workers were made idle by this closing.

St. Mary's Benefit Film Nets $1300 In Sight Program

Lexington Park, Md., April 22 (Spl.).—A total of $1300 for the St. Marys County Sight Conservation Program, sponsored by the Lexington Park Lions Club, was raised at the benefit showing Wednesday night of the film, "Bad Boy," a club spokesman announced today.

The showing of the picture at the Lexington Park Theater was attended by Gov. Preston Lane, jr., of Maryland and Rear Admiral Apollo Soucek, commandant of the Naval Air Test Center, Patuxent, Md. The film, which concerns juvenile delinquency, was made under the sponsorship of the Variety Clubs of America.

The Lions Club Sight Conservation Program is for such projects as making eye tests and buying eyeglasses for the children of St. Marys County.

Police Seek Men For Attempt at Mine House Blast

St. Charles, Va., April 22 (A.P.).—State police and Lee County officers continued a search today for men who fired upon miners and tried to blow up a magazine house at the Orville Howard mines north of here yesterday.

Seven workmen were camping in a mining house yesterday when a fusillade tore through the building. The seven workmen fled to safety.

Ray Sanders, who recently purchased the Howard Mines, said several former workmen recently had asked him for back pay for vacation time. When he told the men he owed them nothing because they had never worked for him, Sanders said the men claimed the mines would not operate unless they were paid.

Gen. Airey Coming Here

Trieste, April 22 (U.P.).—Maj. Gen. Terence S. Airey, British commander of American and British occupation forces in Trieste, will go to Washington Monday for a 10-day visit at the invitation of American authorities, it was announced today. He will discuss problems concerning Trieste.

The Royal Scot...

Thousands of our customers know this French, Shriner & Urner shoe by its own number . . . 155. It is a full brogue of sturdy Scotch grain . . . wing-tipped, sole and a half. In a handsome russet shade.

The Royal Scot, No. 155, $18.95

FRENCH SHRINER URNER EXTRA QUALITY

Lewis & Thos. Saltz
1409 G Street, N. W.
EXecutive 3822
Not connected with Saltz Bros. Inc.

Lightweight Borsalinos
ACTUAL WEIGHT 2 OUNCES

Well-dressed men of London, Paris, Washington — and every cosmopolitan center in the world — know the individual qualities of Borsalino hats. No other domestic or foreign hat is quite comparable with this Italian masterpiece. Years of wear are nothing to a Borsalino.

Borsalino Spring and Summer Felt Hats, $20

Light and platinum greys, light, medium and dark tans, willow and moss greens. Regular and long ovals. Sizes 6¾ to 7⅞

Lewis & Thos. Saltz
1409 G Street, N. W.
EXecutive 3822
Not connected with Saltz Bros. Inc.

Our Save-by-Mail Plan brings our Office as near as your nearest mail box.

Your savings — large or small — are welcome. Open your savings account today by Mail.

District 2370

FIRST FEDERAL SAVINGS AND LOAN ASSOCIATION OF WASHINGTON

Conveniently Located:
610 13th St. N.W. (Bet. F&G)
No Branch Offices

Jelleff's

Cool, composed seashell print . . . the dress with its draped collar plunge and the shirred banded jacket. Town and travel-wise in navy, green or brown rayon sheer with white. $39.75

Fifth floor, Jelleff's

Today . . . informal showing of Jelleff Fashions at luncheon in the Shoreham Blue Room. Call Robert of the Shoreham for reservations.

One on the Aisle—

A Frisky Cherub And a Gargoyle

By Richard L. Coe

THE CAPITOL'S BILL this week is for the rhythmically young. Age need not destroy your amusement at the civilized barbarics of Woody Herman, Mel Torme and their associates. If you don't float off with the crowd on the slow-motion music that is this team's forte, you may get almost as much by lonely observation.

The juke box business would collapse had it to rely on my nickels, hence I report on Messrs. Torme, Herman et al. In the vein of an anthropologist among the headhunters. Mine is a surface curiosity.

I find, for instance, that their music strikes my ears much as the eyes receive slow-motion film. When they play a tune familiar to my aging drums, I feel that it comes in short hitches; a snatch wafts from the brassy band, then an erratic suspension in time, next another smidget, vaguely familiar, suggestive of more to come.

The Torme singing style, wildly popular, is best illustrated by his way with Cole Porter's "I Get a Kick Out of You" (which rather dates ME). Other people, to be sure, have a way of teasing this haunting tune, but Mel seems to have located the nadir of such treatment. "I get," moans Mel, and hangs around on it for a spell, "a keeeee-yik," he continues, to the mesmerized moans of young creatures, male and female.

What makes Torme so thoroughly acceptable is his catching, lackadaisical air. He is a splendid showman and suggests more than anything else a rather mischievous choirboy, blond and baby-faced, delighting his fellows in the loft with naughty, but by no means wicked tricks. Yes, he leads the pack for "Careless Hands."

If Mel is a frisky cherub, Woody Herman, the bandsman, is a cathedral gargoyle spirited, by his own inner fuels, into something resembling life. When he tackles "Blues in the Night" you feel that his stony face does indeed leer through the blackness and his "Amen" brings back, in that stylish slow-motion, an evening I spent in the Bahamas at a Holy Roller convention.

"BAD MEN OF TOMBSTONE," an Allied Artists release, produced by Maurice and Frank King, directed by Kurt Neumann, screenplay by Philip Yordan and Arthur Strawn from the book "Last of the Badmen" by Jay Monaghan. At the Capitol.

THE CAST

Tom	Barry Sullivan
Julie	Marjorie Reynolds
Morgan	Broderick Crawford
Mingo	Fortunio Bonanova
Red	Guinn "Big Boy" Williams
Curley	John Kellogg
Ma Brown	Mary Newton
Mr. Stover	Louis Jean Heydt
Mrs. Stover	Virginia Carroll
Bartender	Dick Wessel
Nellie	Claire Carleton
Blackie	Ted Hecht
Miner	Harry Cording
Old Man	Lucien Littlefield
Mattson	Harry Hayden
Chinese Boy	William Yip

Tombstone Villainies on Screen

Woody's pals are an exceptionally lush collection of pipers, Bill Harris, Terry Gibbs, Don Lamond and Zoot Sims, among them. Songstress Mary Ann McCall, a statuesque priestess, uses Mel's style for such verses as "When the week is over and Friday rolls around."

The Capitol's picture is naturally of secondary value, a thing titled "Bad Men of Tombstone," in which all the heroes are positive dastards and wind up as such do in movies about the old West, dead, dead, dead, much as in "Hamlet."

Its story has something to do with the circuit from Gold City to Leadville and employs the villainies of Barry Sullivan, Broderick Crawford and Guinn Williams. Were Randolph Scott around, which, alas, he isn't, their evils would have been of briefer duration.

But the villainies of our dear old West are important only in giving breathing space to Mel, Woody and the boys, whose single stage respite comes when Neal Stanley takes over. Though Stanley's an impressionist, he's extremely good at the voices he takes off, so good, in fact, that he makes old tricks seem amusing.

HAPPY BIRTHDAY, says the Folger Library to its patron saint, William Shakespeare, whose 385th this is today . . . In the Bard's honor, the Folger is presenting an annual event in its theater, a talk on "Elizabethans in Intimacy" by Charles J. Sisson, professor of English of University College, London, tonight at 8:30.

THAT POSTPONED Easter Egg Hunt, rained out Monday, goes on this morning at 10 at Magruder Park, Hyattsville, sponsored by Sidney Lust and the Prince Georges County Kiwanis Club . . . The morning gets a dividend in appearances of Texas Rodeo headliners and tight rope whiz Paul Gordon . . . All other events will be run off as scheduled Monday . . . If it's not still raining.

TODAY brings a new picture to the Warner, "Knock on Any Door," wherein Humphrey Bogart attacks juvenile delinquency, to do which he introduced a newcomer to the young-men-of-Hollywood set, John Derek.

TOMORROW brings the windup for the Texas Rodeo at the National Guard Armory, with matinees at 2:30 today and tomorrow, and evening performances at 8:15 . . . Topping the records for the cowboys this week is Gene Staples, 230-pound war vet who's a whiz with the rope tricks and jumpin' routines . . . Also tomorrow, E. M. Loew's Drive-In on the Richmond hwy. steps out with its first-run, reissue bill, "Dirigible," the week's second junket to the South Pole, with Jack Holt and the United States Navy tackling Scott's objective, and "Submarine," another Navy adventure, starring Richard Dix.

DRIVE IS ON BACKSTAGE: "Give to Conquer Cancer" boxes are backstage at the Capitol this week attracting Woody Herman and Mr. and Mrs. Mel Torme, which the headliners do cheerfully. Mrs. Torme, whose nickname is "Candy," isn't in the show with her velvet fog-voiced husband, but she is pretty, dontcha think? Yes, girls, Mel is in good hands

N. Y. Democrats Ponder Wagner's Resignation

New York, April 22 (AP).—A big question before State Democratic strategists now is whether ailing United States Senator Robert F. Wagner should resign before July 8.

Party leaders view that date as a deadline for a decision.

If the 71-year-old Senator steps out by that time, his successor would be chosen, under State law, at the election this November.

But if Wagner were to vacate the office after July 8, Republican Gov. Thomas E. Dewey could pick a successor to serve through 1950 until Wagner's term expires.

The Democrats don't want that. For them, the issue is whether Wagner should quit before the deadline, or try to carry on for the remainder of his term.

Kohler to Return From Moscow for Broadcast Post

Foy D. Kohler, who is temporarily in charge of the American Embassy in Moscow, will be brought back soon to head the State Department's international broadcasting division.

The division prepares the programs beamed by the "Voice of America" to Soviet-dominated parts of the world.

The State Department said yesterday that Kohler will return following the arrival in Moscow of Admiral Alan G. Kirk, new Ambassador to Russia.

In the broadcasting division, Kohler will succeed Charles W. Thayer, who has been assigned to the American Embassy at Athens as first secretary.

Dr. Booker Heads Arlington School Nominating Group

Dr. Ivan Booker, assistant research director for the National Education Association, has been elected president of the Arlington County School Board Nominating Conference.

Dr. Booker will succeed Oscar LeBeau and Edmund Campbell, who served as cochairmen. The group was formed last year to enlist the cooperation of county-wide organizations in selecting a slate of candidates for election to the school board.

Other officers of the group are Mrs. Charles S. Goode, American Association of University Women; E. R. Draheim, Arlington P-TA Council; William Truss, Council of Negro Organizations, and Mrs. Ruby Simpson, Organized Women Voters, vice presidents; Mrs. Ayme Torrence, Organized Women Voters, secretary pro tem.; Mrs. C. F. Pilger, Citizens Committee for School Improvements, assistant secretary; Joseph Ingram, Better Government League, treasurer; Mrs. Martha Gammon, Citizens Committee for School Improvements, historian, and Fred Bach, Arlington Civic Federation, sergeant at arms.

The Lyons Den

NEW YORK.—Viscount Alexander, the Governor General of Canada, toured the M-G-M Studios, where he visited "The Red Danube" set. In this film Walter Pidgeon wears the uniform of a British colonel, Peter Lawford the uniform of an American major and Louis Calhern the uniform of a Russian officer. Alexander, who was wearing his own uniform, stood near the movie-soldiers. A production assistant glanced at the endless rows of ribbons on Alexander's chest, ribbons representing the highest decorations from many nations, and said: "Say, buddy, I think the wardrobe department may have overdone it" . . . "Maybe they did," Alexander agreed, "Maybe they did."

Edward Knopf, the producer, offered Ethel Barrymore a role in "Running of the Tide," and assured her that it would be an exciting experience. "There'll be a scene in which you pull children out of a stormy sea," he said. Miss Barrymore shivered at the thought of the cold waves and replied: "I'll do it, if you postpone it till midsummer" . . . Odette Myrtle heard this exchange and told of playing a vaudeville date with Joe Frisco and Gertrude Ederle, who had just succeeded in swimming the English Channel. Miss Ederle complained that the late show was too tiring—that she didn't mind doing the matinee and evening shows, but the supper show was too much for her. "Why," Frisco suggested to the swimmer, "don't you float the supper show?"

William Powell's 18-year-old son was puzzled by the problem of Powell's approaching birthday. "I don't know what to buy for you," he confessed, "because you have everything" . . . At the birthday dinner, the youngster delivered a parcel to his father, who opened the package and found a Norden bombsight. "I figured that a Norden bombsight is one thing you haven't got," young Powell explained. "So now you really have everything—including a bombsight."

George Raft's dinner at the Friars Club will have a dais occupied only by the toughest gangsters in the world—Humphrey Bogart, James Cagney, Alan Ladd and Richard Widmark . . . At the dress rehearsal of the Friars Frolics—a show which raised $300,000 for the Motion Picture Relief Fund—George Jessel described the neighborhood. "It's a dismal, horrible place. The dogs in this neighborhood are half rabbit and half mouse" . . . When mistakes were made by the Frolics chorus line, composed of Van Johnson, Robert Taylor, Ray Milland, Walter Pidgeon, George Murphy, Fred MacMurray, Peter Lawford and James Stewart, Jessel warned them: "You guys better get it right. Remember, you can very easily be replaced."

Show Time

Warner—"Knock on Any Door." Humphrey Bogart faces juvenile delinquency in the person of Newcomer John Derek, at 11 a. m., 1:05, 3:15, 5:25, 7:30, 9:45 and 11:55 p. m.

Capitol—"Bad Men of Tombstone," out in the open spaces, at 10:30 a. m., 1:10, 3:50, 6:35, 9:15 and 11:55 p. m. Woody Herman's Band and Mel Torme's voice on stage at 12:15, 2:55, 5:40, 8:20 and 11:05 p. m.

Palace—"Little Women," June Allyson and Margaret O'Brien in the Louisa May Alcott story in technicolor, at 10:45 a. m., 1:20, 3:55, 6:30, 9:05 and 11:45 p. m.

RKO-Keith's—"Adventure in Baltimore," Shirley Temple and John Agar in a frisky romance of the 1900's, at 11:50 a. m., 1:55, 4, 6:05, 8:10 and 10:15 p. m. and 12:20 a. m.

Trans-Lux—"Portrait of Jenny," Jennifer Jones comes back from the dead to serve as Joseph Cotten's model, with Ethel Barrymore's approval, at 10:15 a. m., 12 noon, 1:45, 3:30, 5:15, 7, 8:45 and 10:30 p. m. and 12 midnight.

National—"Gone With the Wind," at 10:20 a. m., 2, 5:45 and 9:25 p. m.

Metropolitan—"Stagecoach," John Ford's superior Western with John Wayne, Claire Trevor and a fine cast, at 11:10 a. m., 1:10, 3:15, 5:29, 7:30 and 9:35 p. m.

Columbia—"The Phantom of the Opera," at 10:30 a. m., 1:35, 4:40, 7:50 and 11:05 p. m. "Ali Baba and the Forty Thieves," at 12:10, 3:15, 6:20 and 9:30 p. m.

Playhouse—"Scott of the Antarctic," John Mills as the British polar explorer in a Technicolor import, at 11 a. m., 1:05, 3:15, 5:25, 7:35, 9:50 and 11:35 p. m.

Little—"Monsieur Vincent," Pierre Fresnay in a French film about St. Vincent of Paul, at 11 a. m., 1:05, 3:10, 5:20, 7:30 and 9:45 p. m.

Hippodrome—"Furia," at 2:10, 5:10 and 8:15 p. m. "Crime and Punishment," at 3:30, 6:30 and 8:45 p. m.

Dupont—"Hamlet," Laurence Olivier's masterful film; reserved seats at 2:30, 5:30 and 8:30 p. m.

Pix—"The Angry God," at 1:10, 3:25, 5:40, 7:55 and 10:10 p. m. and 12:25 a. m. "Urubu," at 2:05, 4:20, 6:40, 8:55 and 11:05 p. m. and 1:20 a. m.

Ambassador—"Knock on Any Door," at 1:05, 3:10, 5:15, 7:25 and 9:35 p. m.

Beltsville Drive-In—"Hold That Ghost," at 7:40 and 11:15 p. m. "Fighting Father Dunne," at 9:20 p. m.

Route One Drive-In—"Blondie's Reward," at 7:20 and 10:25 p. m. "A Southern Yankee," at 8:55 p. m.

Airport Drive-In—"The Smugglers," at 7:15 and 10:20 p. m. "Green for Danger," at 8:45 p. m.

Mass Set Today To Mark Convent Sesquicentennial

A solemn pontifical mass commemorating the sesquicentennial of Georgetown Visitation Convent will be celebrated by the Most Rev. Patrick A. O'Boyle, Archbishop of Washington, at 10:30 a. m. today at Holy Trinity Church.

The Alumnae Association of the convent will then honor Archbishop O'Boyle at a luncheon at 12:30 p. m. at Georgetown University.

Georgetown Visitation Convent was founded in June, 1799 by three women under the guidance of Father Leonard Neale, S. J., who was then president of Georgetown University.

Mrs. Hunter Wins Woman's Award For Achievement

Mrs. Alice C. Hunter of 72 R st. nw., last night was awarded the second annual Woman of Achievement Award of the Barristers' wives.

The award was made in recognition of Mrs. Hunter's 15 years of volunteer work in community organizations at a dinner attended by more than 150 persons in the Department of Commerce Building dining hall. Senator William Langer (D., N. Dak.) spoke at the dinner.

The award, a silver and diamond pin, was presented by Mrs. Wesley S. Williams, president of the organization composed of wives of members of the District bar. A contribution is also to be given to the District Planned Parenthood Association in the name of Mrs. Hunter, who is a board member.

Among those present last night were her husband, John L. Hunter, an Armstrong High School teacher, and father, Rev. Henry Callis, retired pastor of Lomax A. M. E. Zion Church.

Jewish Youth to Offer Two-Act Revue Tonight

A two-act revue, "Laughingly Yours," sponsored by the Council of the United Jewish Youth, will be presented tonight at 9 p. m. and Sunday at 8:30 p. m. at Cafritz Auditorium, 16th and Q sts. nw.

The show, written, produced and directed by Leonard Sauver, has a cast comprised of Washington local amateur talent.

YEARS BEST FOREIGN FILM Monsieur VINCENT starring Pierre Fresnay LITTLE 9th St. nr. F & G ME-1520

The G.W.U. Players present "SOMERSAULT IN THE SEA" TONIGHT AT 8:30 P. M. Lisner Auditorium 21st & H Sts., N.W. Tickets $1.20 incl. tax. Tickets at Lubar's, A.A.A., and Lisner. Call NA. 5055

Extra Easter Week Mats. Daily at 5:30. LAURENCE OLIVIER presents Hamlet. A Universal International Film Release. dupont. RESERVED SEATS ONLY. Perfs. Daily 2:30 & 8:30. Extra Mats Sat. and Sun. 5:30. Mats. $1.20, 1.50, 1.80. Eves. $1.20, 1.80, 2.40 (tax included)

NOW NATIONAL E at 13. DOORS OPEN 10:00 A.M. 2nd BIG WEEK. GONE WITH THE WIND. LAST FEATURE 9:30 P.M. "Still the biggest buy..... The screen has ever offered..." SCHIER-Times Herald. CONTINUOUS

MIDNITE SHOW TO-NITE. GAYETY 9TH, BET. E & F ME. 8662. TRAVELING BURLESQUE BLACK AND WHITE REVUE. CRACK SHOT AND ROSCOE. PHYLISS GAYLE. AL ANGER. NAP HYATT. 2 CONT. MATS. 11:30—5. EVE. 8:30 RESERVED

LATE SHOW TONIGHT AT 11:30. J. ARTHUR RANK presents JOHN MILLS in Scott of the Antarctic. Color by TECHNICOLOR. 15th AND H STREETS • ST 8300. THE PLAYHOUSE

AIRPORT Drive-In THEATRE. OT. 8100. "THE SMUGGLERS" in Tech. 7:15 & 10:15 plus "GREEN FOR DANGER." 8:45. One mile from 14th St. Hy. Bridge into Arl. US 1

AT THE 40-ACRE. FREE ADMISSION. GLEN ECHO AMUSEMENT PARK. RIDES START 1 P.M. INCLUDING THE NEW KIDDIELAND. MINIATURE RIDES FOR CHILDREN UNDER 12 YRS. DANCING. STARTS 9—ENDS 12. LADIES 40c—GENTLEMEN 60c. George Towne. FIRST OF NAME BANDS

NOW! RKO KEITH'S 15TH AT G. OPEN 10:45 A.M. SUN. 12:30 P.M. MIDNIGHT SHOW TONIGHT. LAST FEATURE 12:15 A. M. Robert Young. Shirley Temple. John Agar in Adventure in Baltimore. A DORE SCHARY Presentation. Produced by Richard H. Berger • Directed by Richard Wallace • Screenplay by Lionel Houser

MIDNIGHT SHOW — Tonight — Last Feature at 12:05. Jennifer JONES. Joseph COTTEN. Portrait of Jennie. NOW. Popular Prices. Open 10:15 A.M. Trans-Lux 14th ST. AT H ST. N.W. Plus NEWSREEL Digest

JOHN WAYNE. CLAIRE TREVOR. THOMAS MITCHELL. NOW OPEN 10:45 A.M. STAGECOACH. Winner 2 Academy Awards Brought Back. WARNER BROS. METROPOLITAN

LATE SHOW TONIGHT Last Feature 11:45 P.M.

PIX 13th & 'H' Cont. 1 to 2:30 P.M. • MIDNIGHT SHOW TONIGHT STARTS AT 12:15. A LOVE SO GREAT... IT DEFIED THE ANGRY GOD. FIRST WASH. RUN. 2 BIG HITS. THRILLS NO CAMERA HAS CAPTURED 'TIL NOW! FEARLESSLY FILMED IN THE STEAMING MATTO GRASSO JUNGLES OF BRAZIL! A THOUSAND AND ONE CHILLS! UNBELIEVABLY TRUE PHOTOGRAPHY! "URUBU" THE VULTURE PEOPLE. PLUS. See BLAZING VOLCANO IN FURIOUS ERUPTION IN FULL COLOR. See WITCHCRAFT AT WORK WITH A NATIVE BEAUTY AS THE STAKE MAD FRENZY OF MYSTIC RITES. AND MORE!!! AND MORE!!!

Starts TODAY OPEN 10:30 A.M. knock on any door in any big city and you're liable to find a "Pretty Boy" Romano. He knows all the angles, loves all the girls, hates all cops. His code: Live fast, die young and have a good looking corpse! COLUMBIA PICTURES presents Humphrey BOGART KNOCK ON ANY DOOR. Introducing JOHN DEREK with GEORGE MACREADY, ALLENE ROBERTS, SUSAN PERRY. Also on Screen BUGS BUNNY CARTOON, SPORTS PARADE, WARNER PATHE NEWS. WARNER 13TH NEAR F. ALSO Starts AT AMBASSADOR

LATE SHOWS TONIGHT at LOEW'S CAPITOL & PALACE. Last Features Start 11:45 P.M. LOEW'S. CAPITOL F at 14th NOW . . Open 10:45. ON STAGE IN PERSON Woody HERMAN And His ORCH. With A HOST of FAMOUS ARTISTS. EXTRA Mel TORME "THE VELVET FOG". On Screen "BAD MEN OF TOMBSTONE" BARRY SULLIVAN • MARJORIE REYNOLDS • BRODERICK CRAWFORD. PALACE F at 13th NOW . . Open 10:30. LITTLE WOMEN. JUNE ALLYSON, PETER LAWFORD, MARGARET O'BRIEN, ELIZABETH TAYLOR, JANET LEIGH. TECHNICOLOR. COLUMBIA F at 12th NOW Open 10:45. 2 BIG TECHNICOLOR HITS RETURN "ALI BABA & THE 40 THIEVES" • "PHANTOM of the OPERA"

HARRY BAUR IN DOSTOEVSKY'S MASTERPIECE! Crime and Punishment. AND Furia. "AMAZINGLY CANDID" NEW YORK TIMES. "CALLS A SPADE A SPADE" N.Y. HER.-TRIB. "STARK REALISM" N.Y. STAR. STARTS TODAY! SIDNEY LUST'S HIPPODROME N.Y. AVE. at 9th—ME. 9694. OPEN 1:45

TODAY'S NEIGHBORHOOD MOVIES

WARNER BROS. THEATERS. For Additional Information Phone Theaters Direct or Call REpublic 0800. MATINEE ALL THEATERS TODAY

AMBASSADOR 18th & Col. Rd. N.W. CO. 5595 Mat. 1 P.M. Humphrey Bogart in "KNOCK ON ANY DOOR" at 1:05, 3:10, 5:15, 7:25, 9:35.

APOLLO 624 H St. N.E. FR. 5300 Mat. 1 P.M. Bill Goodwin in "MICKEY" at 1:20, 4:50, 8:15. Irene Dunne in "LADY IN A JAM" at 2:45, 6:15, 9:45.

AVALON 5612 Conn. Ave. N.W. WO. 2600 Mat. 1 P.M. Abbott and Costello in "WHO DONE IT" at 1:45, 3:45, 5:40, 7:35, 9:35. Final Chapter of "CONGO BILL."

AVE. GRAND 645 Pa. Ave. S.E. LI. 2406 Mat. 1 P.M. Johnny Mack Brown in "FIGHTING RANGER" at 1:00, 3:40, 6:20, 8:55. Charles Russell in "NIGHT WIND" 1:55, 4:35, 7:15, 9:55. "OREGON TRAIL." No. 5.

BEVERLY 15th & E N.E. LI. 3300 Mat. 1 P.M. Bobby Driscoll in "SO DEAR TO MY HEART" at 1:35, 3:40, 5:35, 7:35, 9:35. "BRUCE GENTRY," No. 1.

CALVERT 2324 Wis. Ave. N.W. WO. 2345 Mat. 1 P.M. Preston Foster in "I SHOT JESSE JAMES" at 1:40, 3:40, 5:40, 7:50, 9:35.

CENTRAL 425 9th St. N.W. ME. 2811 MAT. 11:00 A.M. Clark Gable, Walter Pidgeon in "COMMAND DECISION" at 11:00, 2:20, 5:45, 9:10. Dennis O'Keefe in "RAW DEAL" at 1:05, 4:25, 7:50.

COLONY 4935 Ga. Ave. N.W. GE. 6500 Mat. 1 P.M. Rod Cameron "THE PLUNDERERS" 1:00, 3:10, 5:20, 7:30, 9:45. Three Cartoons.

HOME 1230 C St. N.E. TR. 8188 Mat. 1 P.M. George Reeves in "THUNDER IN THE PINES" at 2:10, 5:30, 8:50. Joe Kirkwood in "THE BIG FIGHT" at 3:10, 6:30, 9:50. "LAUGH HOUR" at 1:15, 4:35, 8:00. "CONGO BILL," No. 12.

KENNEDY Kennedy Nr. 4th N.W. RA. 6600 Mat. 1 P.M. Lex Barker in "TARZAN'S MAGIC FOUNTAIN" at 1:30, 3:35, 5:35, 7:40, 9:40. Chapter 1, "BRUCE GENTRY."

MacARTHUR 4859 MacArthur Blvd. N.W. OR. 4600 Bobby Driscoll in "SO DEAR TO MY HEART" at 1:45, 3:50, 5:45, 7:40, 9:40. "KING OF JUNGLELAND," No. 13, at Matinee Only.

PENN Pa. Ave. at 7th S.E. FR. 5200 Mat. 1 P.M. Bobby Driscoll in "SO DEAR TO MY HEART" at 1:40, 3:40, 5:40, 7:35, 9:35. Chapter 1, "BRUCE GENTRY."

SAVOY 3030 14th St. N.W. CO. 4968 Mat. 1 P.M. Loretta Young, Robert Cummings in "THE ACCUSED" at 1:00, 3:00, 5:05, 7:10, 9:20.

SECO Free Parking Space, Silver Spring SH. 2540 Mat. 11:00 A.M. Allan "Rocky" Lane in "SUNDOWN IN SANTE FE" at 11:35, 2:40, 5:40, 8:35. Judy Canova in "PUDDIN' HEAD" 12:35, 3:40, 6:40, 9:35. "CONGO BILL," No. 15.

SHERIDAN Ga. Ave. & Sheridan RA. 2400 Mat. 1 P.M. Abbott and Costello in "WHO DONE IT" at 1:40, 3:50, 5:55, 7:45, 9:35.

SILVER Ga. Ave. & Colesville Pike SH. 5500 Mat. 1 P.M. Abbott and Costello in "IN THE NAVY" at 1:20, 3:25, 5:35, 7:40, 9:45. Special Saturday morning show starting with radio broadcast "SATURDAY SCHOOL ROOM" from 10:30 to 11:00 a. m. All cartoon show at 11:00 a. m. Doors open at 10:00 a. m. Regular matinee prices.

TAKOMA 4th & Butternut Sts. GE. 4312 Mat. 1 P.M. Tim Holt in "BROTHERS IN THE SADDLE" at 1:25, 4:05, 6:20, 8:45. Joe Kirkwood in "THE BIG FIGHT" at 2:25, 5:05, 7:20, 9:45. "KING OF JUNGLELAND," No. 12, at Matinee Only.

TIVOLI 14th & Park Rd. N.W. CO. 1800 Mat. 1 P.M. Bobby Driscoll in "SO DEAR TO MY HEART" at 1:40, 3:35, 5:35, 7:35, 9:35. Chapter 1, "BRUCE GENTRY."

UPTOWN Conn. Ave. & Newark WO. 5400 Mat. 1 P.M. Jeanne Crain, Linda Darnell, Ann Sothern in "LETTER TO THREE WIVES" at 1:20, 3:20, 5:25, 7:30, 9:35.

YORK Ga. Ave. & Quebec Pl. N.W. RA. 4400 Mat. 1 P.M. John Wayne in "SEA SPOILERS" at 1:40, 3:40, 5:45, 7:45, 9:50. "KING OF JUNGLELAND," No. 14.

DISTRICT THEATERS. For Information, Call NOrth 3000

HOWARD 620 T St. N.W. Open 12:30 P.M. Adults Only! Double Thrill Show—"NO GREATER SIN" and "WILD YOUTH."

LINCOLN 1215 U St. N.W. Opens 12:30 P.M. Late Show Tonight 11:30 Tonight. Randolph Scott, Ella Raines, Jose White "THE WALKING HILLS"

REPUBLIC 1343 U St. N.W. Opens 12:30 P.M. Richard Widmark, Lionel Barrymore "DOWN TO THE SEA IN SHIPS"

BOOKER T 1433 U St. N.W. Open 12:30 P.M. Richard Basehart, Scott "Canon City" "HE WALKED BY NIGHT"

LANGSTON 25th & Benning N.E. Open 12:45 P.M. Randolph Scott, Ella Raines, Jose White "THE WALKING HILLS"

BERNHEIMER'S THEATERS

VILLAGE 1307 Rhode Isl. Ave. N.E. Phone Mich. 9227 "WHISPERING SMITH" Alan Ladd, Brenda Marshall. Matinee at 1 P.M.

NEWTON 12th & Newton Sts. N.E. Phone Mich. 1839 "SO DEAR TO MY HEART" Burl Ives, Bobby Driscoll. Added Attraction—Three Cartoons. Matinee at 1 P.M.

JESSE 18th Nr. Rhode Isl. Ave. N.E. Phone DUpont 9861. Double Feature "DISASTER" Richard Denning, Trudy Marshall "HIDDEN DANGER" Johnny Mack Brown. Matinee at 1 P.M.

SYLVAN First and R. I. Ave. N.W. Phone NOrth 9689. Double Feature "DYNAMITE" William Gargan, Virginia Welles "HIDDEN DANGER" Johnny Mack Brown. Matinee at 1 P.M.

ACADEMY 535 8th St. N.E. LI. 9616. Double Feature "BUCK PRIVATES" Bud Abbott, Lou Costello "GUNNING FOR JUSTICE" Johnny Mack Brown. Matinee at 1 P.M.

STANTON 513 C St. N.E. Phone LI. 5347. Double Feature "ANGEL ON THE AMAZON" George Brent, Vera Ralston "TIMBER TRAIL" Monte Hale. Matinee at 1 P.M.

VERNON 3707 Mt. Vernon Ave. Alexandria, Va. AL. 2424 "TARZAN'S MAGIC FOUNTAIN" Lex Barker, Brenda Marshall. Added Attraction—Three Cartoons. Matinee at 1 P.M.

K-B THEATERS

APEX 4813 Mass Ave. N.W. Cont. 1-11 P.M. WOodley 4600. Jeanne Crain, Linda Darnell in "A LETTER TO THREE WIVES" At 11:07, 3:50, 5:35, 7:40, 9:45. ½ Hr. Cartoon Show at the Matinee!

ATLAS 1331 H St. N.E. ATlantic 8300. Cont. 11-11 Doors Open 10:30. Double Feature Program "Rocky" Lane in "RENEGADES OF SONORA"—Also "THE RAINMAKER" with Raymond Walburn—Plus Chapter No. 3, "KING OF THE JUNGLELAND." Half Hour Comedy Cartoon Show.

SENATOR Minn. Ave. & Benning Rd. N.E. TRinidad 2600. Cont. 1 to 11. Free Parking for 500 Cars. Walt Disney's "SO DEAR TO MY HEART," in Technicolor—Burl Ives. Matinee Only: ½ Hour Cartoon Show. Chapt. 1, New Serial—Bruce Gentry in "DAREDEVIL OF THE SKIES."

NAYLOR 28th & Ala. Ave. S.E. VI. 4003. Cont. 1-11. C2 Bus to Door. Doors Open 12:30 P.M. Jeanne Crain, Linda Darnell in "LETTER TO THREE WIVES" At 2:10, 4:50, 7:20, 9:45. Matinee Only: Cartoon Show—"KING OF THE JUNGLELAND" Serial.

ANACOSTIA 1415 Good Hope Rd. S.E. AT. 2424. Linda Darnell, Ann Sothern, Jeanne Crain in "A LETTER TO THREE WIVES" at 1:10, 3:15, 5:20, 7:25, 9:30. Plus: "TOM & JERRY."

ATLANTIC Atlantic St. at Nichols Ave. TR. 1000. Walt Disney's "SO DEAR TO MY HEART," in Technicolor, at 1:35, 3:40, 5:50, 7:40, 9:35—plus CARTOON SHOW. Final Chap. "SUPERMAN." Matinee Only.

FAIRLAWN AMUSEMENT CO. THEATRES

CAPITOL Capitol Heights, Md. HI. 4740. —Double Feature—Roy Rogers in "FRONTIER PONY EXPRESS" at 1, 3:10, 5:25, 7:40, 9:55. Joe Palooka in "WINNER TAKE ALL" at 2:05, 4:20, 6:35, 8:50.

CONGRESS 2931 Nichols Ave. S.E. TR. 8700. —Double Feature—"JIGGS AND MAGGIE IN COURT" at 1, 3:35, 6:10, 8:50. "NEW ADVENTURES OF GALLANT BESS," in color, at 2:05, 4:45, 7:20, 9:55.

FAIRLAWN 1342 Good Hope Rd. S.E. LI. 9193. —Double Feature—William Boyd in "RENEGADE TRAIL" at 1, 3:15, 5:35, 7:55, 10. Steve Brodie in "ROSE OF THE YUKON" at 2:20, 4:40, 7, 9:20, plus BIG CARTOON SHOW!

HIGHLAND 2533 Pa. Ave. S.E. AT. 7311. Walt Disney's "SO DEAR TO MY HEART," in Technicolor, at 1:20, 3:20, 5:20, 7:25, 9:35, plus Two Cartoons.

LAUREL Laurel, Md. Laurel 113. —Double Feature—Sonny Tufts in "THE UNTAMED BREED" in color, plus Abbott and Costello in "THE NOOSE HANGS HIGH."

CORAL Marlboro Pike at District Line. HI. 5151. Park Free. Alan Ladd, Brenda Marshall, Robert Preston in "WHISPERING SMITH" in Technicolor at 1:35, 3:45, 5:55, 7:40, 9:25, plus BUGS BUNNY, also Cartoons and Tex Granger (Mat. Only).

SIDNEY LUST THEATERS

DRIVE-IN On Balto. Pike 5 Min. Past U. of Md. TO. 5800. Open 7 P. M.! Last Day: Abbott and Costello in "HOLD THAT GHOST" at 7:40, 11:15. Also Pat O'Brien in "FIGHTING FATHER DUNNE" at 9:20. Sun.-Mon.: "THE BOY WITH GREEN HAIR."

HIPPODROME N. Y. Ave. at 9th. Open 1:45 ME. 9694. "CRIME AND PUNISHMENT" and "FURIA."

BETHESDA Wis. Ave. & E-W Hwy. WI. 2868-9636. Free Parking—Today thru Tues.: Alan Ladd, Robert Preston in "WHISPERING SMITH," in Technicolor, at 1:45, 3:43, 5:43, 7:43, 9:33.

MILO Ph. Rockville Md. 2434. FREE PARKING. Today Only: Two Big Hits! Gene Autry in "STRAWBERRY ROAN," in Cinecolor; also Dane Clark, Alexis Smith in "WHIPLASH"—Last Complete Show 8:35—Sun.-Mon.: "BELLE STARR'S DAUGHTER."

HAYWOOD Eastern Ave. Bet. R. I. & Mich. Aves. WA. 8899. Free Parking—Hearing Aids—Last Day: Alan Ladd, Robert Preston in "WHISPERING SMITH," in Technicolor, at 1:10, 3:01, 4:55, 6:44, 8:40, 9:30—Sun.-Mon.-Tues.: "A LETTER TO 3 WIVES."

CAMEO Mt. Rainier, Md. WA. 9746. Two Hits! Today Only: Lon Chaney in "16 FATHOMS DEEP," in color; also Rocky Lane in "DESPERADOES OF DODGE CITY" plus Chapter No. 1 "GHOST OF ZORRO"—Last Complete Show 9:05—Sun.-Mon.: "TARZAN'S MAGIC FOUNTAIN" and "HE WALKED BY NIGHT."

HYATTSVILLE Baltimore Blvd. Hyattsville, Md. Hyatts. 0552—Free Parking. Today Only: Two Big Hits! Roy Rogers in "FAR FRONTIER"; also Sabu in "ELEPHANT BOY"—Last Complete Show 8:55—Sun. thru Tues.: "FAMILY HONEYMOON."

CHEVERLY Defense Hwy. at Landover rd., Md. UN. 0100. FREE PARKING. Last Day: Alan Ladd, Robert Preston in "WHISPERING SMITH," in Technicolor, at 1, 3:10, 5, 7:30, 9:40—Sun.-Mon.: "A LETTER TO 3 WIVES."

MARLBORO Upper Marlboro, Md. Marlboro 9875. Today Only: Two Big Hits! Gene Autry in "STRAWBERRY ROAN" in Cinecolor; also "JUNGLE PATROL"—Last Complete Show 8:29—Sunday-Monday: "BELLE STARR'S DAUGHTER."

Alex.-Arlington, Va. For Information Call AL. 9000

REED 1723 King St. Phone Alexandria 3445. Joel McCrea, Alexis Smith "SOUTH OF SAINT LOUIS"

VIRGINIA Mt. Vernon Blvd. 1st St. AL. 6133. Robert Ryan, Audrey Totter "THE SET-UP"

RICHMOND 819 King St. Phone OV. 9826. John Wayne, John Carroll "THE FLYING TIGERS"

CENTRE (Fairlington) TEmple 1000. "THE BOY WITH THE GREEN HAIR" Pat O'Brien, Robert Ryan

SHIRLINGTON Parkfairfax. "SIX GUN LAW" and "DISASTER"

ARLINGTON-FALLS CHURCH, VA. Information Phone OX. 1120—F. C. 1856

STATE FA. 1855 Falls Church, Va. "LETTER TO 3 WIVES" Jeanne Crain, Ann Sothern

LEE FA. 1556 East Falls Church, Va. "LAUGHTIME" and "THE BACK TRAIL"

WILSON OX. 1486 1720 Wilson Blvd. "LETTER TO 3 WIVES" Jeanne Crain, Ann Sothern

ASHTON OX. 1139 3166 Wilson Blvd. "UNTAMED BREED" Sonny Tufts, Barbara Britton

ARLINGTON Col. Pike & S. Fillmore St. OX. 2999 "FAMILY HONEYMOON" Claudette Colbert, Fred MacMurray

BUCKINGHAM Glebe-Pershing Dr. OX. 0444 "FAMILY HONEYMOON" Claudette Colbert, Fred MacMurray

GLEBE Arlington, Va. OX. 4200. Ample Free Parking. "RETURN OF OCTOBER" Glenn Ford, Terry Moore

BYRD 104 S. Wayne St. OXford 1733 "TARZAN'S MAGIC FOUNTAIN" Lex Barker, Brenda Joyce

JEFFERSON Lee Blvd. & Annandale Rd. Falls Church 8040 "THE PLUNDERERS" Rod Cameron, Ilona Massey

FAIRFAX Phone 786 Fairfax, Va. "SO DEAR TO MY HEART" Burl Ives, Bobby Driscoll

CIRCLE 2105 Pa. Ave. N.W. RE. 0184. Last Day: Burl Ives, Bobby Driscoll in Walt Disney's "SO DEAR TO MY HEART" (Technicolor), 1:35, 3:40, 5:40, 7:45, 9:50.

KISER-BETHESDA 7414 Wisc. Ave. Wisconsin 4848. Linda Darnell, Ann Sothern, Jeanne Crain in "LETTER TO THREE WIVES," at 11, 1:10, 3:20, 5:35, 7:35, 9:40 p. m. It's one of the best comedy hits of the year!

PALM 2402 Mt. Vernon Ave. Alex. (Del Ray) OV. 3560. Big Double Feature Western Show. "FIGHTING VIGILANTES" and "THE SMUGGLERS." Plus Serial and Comedy. 1 p. m.

E. M. Loew's Open Air Drive-In. Rt. 1, 3 miles So. of Alexandria, AL. 2050. Now—Ends Today—Open 6:30. Cont. from 7:20. "BLONDIE'S REWARD" at 7:20 and 10:25. Plus Red Skelton in "A SOUTHERN YANKEE" at 8:55. Adults 50c incl. tax. Children Always Free. Starts Tomorrow for one entire week! First time together anywhere! "SUBMARINE" and "DIRIGIBLE." Don't miss these first showings together!!

GREENBELT Greenbelt, Md. GR. 2222. Joe Yule, "JIGGS AND MAGGIE IN SOCIETY"; William Bishop, Gloria Henry "ADVENTURES IN SILVERADO." Cont. Last Complete Show 8:30.

At The Hecht Co. Washington & Silver Spring

It's Mother's Day Off

...so make May 8th a Gala Occasion with Mother's Day gifts from The Hecht Co.

Three-hundred-sixty-four days a year **she** waits on **you!** On **her** day . . . turn the tables on Mother and you do the pampering. Pet her and court her with the gifts she adores, charming remembrances that tell her you love her . . . more and more as time goes by. The Hecht Co. Washington and Silver Spring are ready for you . . . with a wealth of Mother's Day gifts to make May 8th a huge success.

Accessories, Street Floor, Washington and Silver Spring

Bemberg* Rayon Sheer Blouse

With the gay prints mother adores. Sizes 32 to 38 ..... **1.98**

*Reg. U. S. Pat. Off.

Van Raalte Nylon Gloves

"Because she loves nice things." Black or white **1.00**

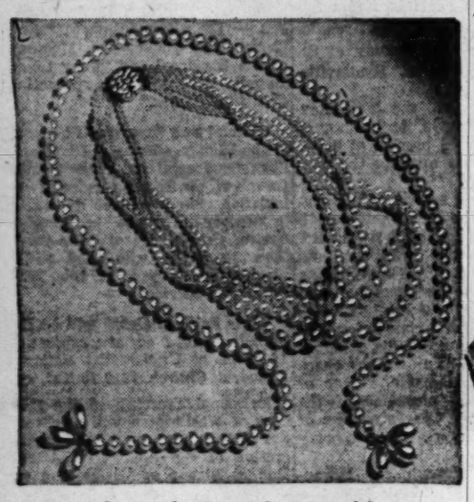

Simulated Pearl Necklaces

Chokers, multiple strands, side drapes and lariats . . . tax included **1.99**

Pure Silk Printed Scarfs

. . . Mother loves their colorful flattery. **1.29**

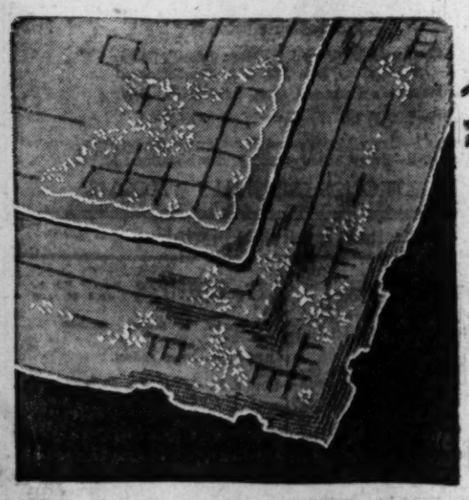

Chinese Embroidered Hankies

Delicate Irish linen, exquisitely embroidered in China **75c**

P. S.: Junior is carrying our enameled metal breakfast tray **3.95**

Martha Jean Gift Wrapping makes your Mother's Day presents lovelier. Glamorous wrappings done by experts at very small cost. Booths located on street, second and seventh floors, Washington Store; street floor, Silver Spring.

THE HECHT CO.

Phone NAtional 5100

WASHINGTON AND SILVER SPRING

F St. . . . 7th St. . . . E St. — Fenton St. & Ellsworth Drive

Synod Approves Merger

Cleveland, April 22 (AP).—The general synod of the Evangelical and Reformed Church has given final approval to a merger with the Congregational Christian Churches.

The action makes possible creation, probably early in 1950, of a new United Church of Christ as the seventh largest Protestant denomination in this country, with a membership of about 1,900,000.

General synod delegates voted 249 to 41 in favor of the merger yesterday, and passed a resolution inviting other Protestant denominations to help make the new church a means of achieving still further union.

Between now and mid-June, the 34 Evangelical and Reformed synods will vote on the union. A majority much larger than the 23 required by the general synod is expected to approve.

After the synods have acted, the way will be clear for each denomination to name 350 delegates to attend a general synod of the new United Church of Christ. At that meeting the merger will be consummated.

Auxiliary to Meet

The Armenian Presbyterian Ladies Auxiliary will meet Sunday at 2:30 p. m. at Washington Heights Presbyterian Church, 1862 Kalorama rd. nw. The Rev. Puzant Kalsayan, secretary of the Armenian Missionary Society of New York, will preside at the service.

Parish House Proposed by Lutherans . . .

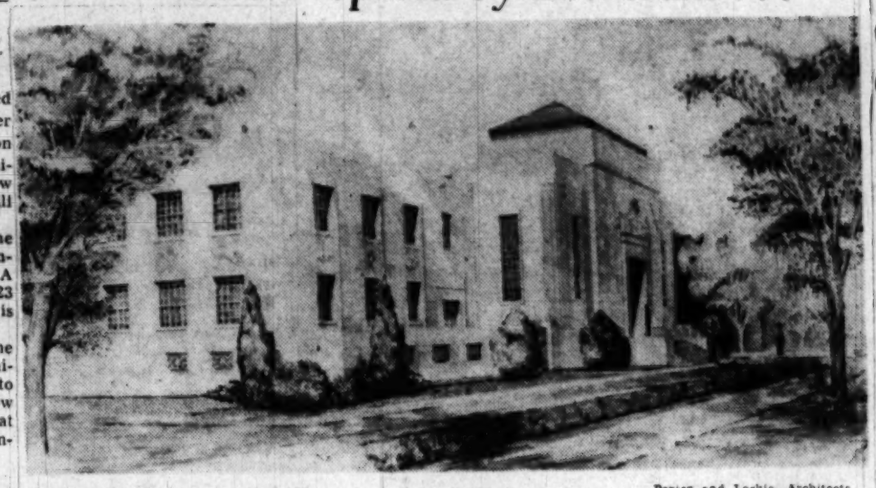

ARCHITECTS' SKETCH—Drawing shows how the proposed St. John's parish house will look when erected next to the Lutheran Church of the Reformation, 212 East Capitol st. A drive for funds begins Tuesday

Porter and Lockie, Architects

Lutheran Church Starts Fund Drive for Parish Hall Tuesday

The Lutheran Church of the Reformation, 212 East Capitol st., will begin a four-week drive for funds Tuesday to erect a new parish hall adjoining the present church.

In addition to classrooms, the three-story building will contain a children's chapel seating 125 and a fellowship room. The parish house will be named in memory of St. John's Lutheran Church, hich joined Reformation in 1939.

Founded in a Civil War barracks chapel in 1869, the Church of the Reformation has served the Capitol Hill area during its entire lifetime. The present building was erected in 1935. Since then the congregation has grown from 611 to 2495 baptized members and the Sunday school has more than doubled.

St. John's Lutheran Church was organized in 1853. Money received from Government purchase of its property, which is now the site of the Federal Secruity Agency building, was held by St. John's trustees to be used toward construction of the parish house.

John F. Herrmann, who was a member and officer of St. John's Church, and Thomas P. Hickman, Sunday school superintendent of Reformation since 1916, are honorary chairmen of the fund-raising committee. A dinner officially opening the drive will be held at the church Tuesday.

Dr. Oscar F. Blackwelder and the Rev. Arnold F. Keller, jr., are pastors of the Church of the Reformation. Dr. Blackwelder came here in 1933 from Christ Lutheran Church, Baltimore.

National Baptist Discussion Serics

"Developing a Christian Philosophy of Life" will be discussed at a series of meetings at 8 p. m. Sunday, Monday, Tuesday and Thursday at National Baptist Memorial Church, 16th st. and Columbia rd. nw.

Dr. Charles E. Boddie, pastor of Mount Olivet Church, Rochester, N. Y., will speak on Sunday on "An Adequate Pattern for Living" and on Monday on "Living as Christian Neighbors."

On Tuesday there will be a panel discussion on "Christian Living Encounters Beverage Alcohol." Howard Rees, student secretary of the D. C. Baptist Convention, will speak on "A Christian's Adjustment to Modern Living" on Thursday.

Holy Name Society Union To Convene

The second annual convention of the Union of Holy Name Societies of the Washington Archdiocese will be held Sunday at St. Jerome's auditorium, Hyattsville, Md.

At 10:30 a. m., the Most Rev. Patrick A. O'Boyle, Archbishop of Washington, will preside at a solemn high mass opening the convention.

The business session of the convention will be held in the auditorium beginning at 2 p. m. Reports of sectional presidents and of Lawrence J. McDonnell, union president, will be preesnted and new officers will be elected.

Speaker for the convention will be the Rev. John Schultz, missionary priest and former Army chaplain. Caesar L. Aiello, mayor of Hyattsville and president of the Prince Georges County section of the union, will act as temporary chairman.

The Rev. Joseph M. Moran, pastor of St. Thomas the Apostle Church in Washington, is spiritual director of the union.

Churches Plan Courses for Child Work

A Children's Workers Spring Institute will be held at Hamline Methodist Church, 16th and Allison sts. nw., at 7:30 p. m. on four successive Tuesdays beginning April 26.

Sponsored by the Children's Work Committee of the Washington Federation of Churches, the institute is designed to meet the need for instruction in methods and techniques for teaching in the church school. Problems of the vacation church school and summer religious education activities will also be studied.

General theme of the institute is "Guiding Children in Christian Growth." Ten courses, divided into three sections, are planned.

Courses are planned for nursery, kindergarten, primary, and junior teachers who have not attended previous institutes. In addition there will be advanced work for kindergarten, primary and junior teachers, and a course for the teacher who needs training in creative activities.

Superintendents, pastors, members of Boards of Christian Education, and adbinistrators of vacation religious education programs will participate in a third section of the institute. Two courses will consider administering the church school and administering the vacation church school program and summertime activities in the local church.

Classes will be limited to 30 persons. The Rev. Edmund R. Strait, assistant minister of Westmoreland Congregational Church, is dean of the school, and Mrs. Josephine H. Fyles, assistant executive secretary of the Washington Federation of Churches, is director.

5-Day Mission Of Healing Announced

A mission for the healing of body and spirit will be held at Ascension and St. Agnes Episcopal Church, 12th st. and Massachusetts ave. nw., Sunday through Thursday.

Dr. Banks

The Rev. John Gaynor Banks, director of the Fellowship of St. Luke, San Diego, Calif., will conduct the five-day mission.

The schedule of services includes: Sunday, 10:45 a. m., morning prayer, solemn mass and sermon, "God and Your Body"; Monday through Thursday, 9:30 a. m., Holy Communion; 10 a. m., sermon; 8 p. m., mission service and sermon. Healing services will be held at the altar each night.

Dr. Banks is a graduate of King's College, University of London, and the University of the South, Sewanee, Tenn. He has been a member of the Guild of Pastoral Psychology for the past 15 years.

Sunday CHURCH EVENTS

Dr. Edward L. R. Elson, pastor of National Presbyterian Church, Connecticut ave. and N st. nw., will begin a series of sermons on making Christian homes at 8 p. m. Sunday.

His opening sermon is "So You Want to Get Married—Christian Mating."

On successive Sundays he will speak on "Minister, Doctor, Lawyer — the Foundation;". "Here Comes the Bride—the Meaning of the Service;" and "They Lived Happily Ever After—Perpetuating Christian Homes."

Old and new hymns will be sung at the 11 a. m. service at Cleveland Park Congregational Church, 3400 Lowell st. nw. At the service newly installed chimes will be dedicated in memory of the late Mrs. Bernice Moore, church organist for more than 10 years, who died while playing the organ at the 1948 Christmas service.

"This Faith of Ours" will be Dr. Seth R. Brooks' sermon subject at 11 a. m. at Universalist National Memorial Church, 1810 16th st. nw.

Episcopal churches in the Diocese of Washington will celebrate the fifth anniversary of the consecration of the Right Rev. Angus Dun as Bishop of Washington on Sunday.

In honor of the event, Bishop Dun will broadcas ta message to communicants in the 90 parishes in the diocese at 11:15 a. m. over Station WTOP. The message, to be delivered at the 11 a. m. service at the Washington Cathedral, will be heard in all Episcopal churches in the diocese.

Memorial chimes will be dedicated at 11 a. m. at Chevy Chase Baptist Church, 5671 Western ave. nw. The chimes were given by Charles S. Muir and his family in memory of his wife, Mrs. Carlotta Brockett Muir, for many years contralto soloist in the church.

"Answer for Anne," a sound motion picture on resettlement of displaced persons, will be shown at 9 and 11 a. m. at Atonement Lutheran Church, 2 Rhode Island ave. ne.

CHRISTIAN ETHICS
AND
MODERN MAN
The Application of Classical Doctrine
To Modern Problems
A Course of 8 Weekly Lectures and Discussions
on Wednesday at 8:30 P. M.
Led By
PROF. ALBERT T. MOLLEGEN, S.T.M., D.D.
Virginia Theological Seminary
The Christian ethic and its place in the Christian religion. A detailed exposition of the ethical teaching of Jesus and the experience of the Church in seeking to apply it.
The true meaning of casuistry and the Roman, Anglican and Protestant tendencies.
The Christian virtues, theological and cardinal. Mortal and venial sin.
Christian Social Ethics: the Christian understanding of sex, marriage, and the family; of the economic order, the cultural order, and the state.
STARTING THIS WEDNESDAY,
April 27
Washington Cathedral Library
Wisconsin and Massachusetts Avenues
(Transit Routes 30, M-6, M-8, N-2)
Non-Sectarian. Designed for Men and Women with or without Religious affiliation who wish to understand the church's interpretations of the crises of modern society.
For Details Call WOodley 3500 or EMerson 7275
Tuition $1 per evening

Baha'i Faith

BAHA'I CENTER
1308 Eye Street N.W.
Sunday, April 24, 1949—7:30 P. M.
"THE PROOF OF THE PROMISED MESSIAH"
Speaker: Mrs. Gene Crist.
"When the Holy Divine Manifestations or Prophets appear in the world, a cycle of radiance, an age of mercy dawns." —Abdu'l-Baha.

Divine Science

FIRST DIVINE SCIENCE CHURCH
SHERATON HOTEL
15th and L Sts. N.W.
THE REV. ADDIE REA PEOPLES
SUNDAY 11 A. M.
"THE UNIVERSAL ONENESS"
THURSDAY 8 P. M.
"THE MEASURE OF A MAN"
All Are Welcome

Brotherhood Service
Interracial Interfaith
Speaker
DR. AMIYA CHARKRAVARTY
Close friend of Gandhi—Visiting Professor at Howard University.
A DYNAMIC SPEAKER
Sunday—4:00 P. M.
Friends Meeting House
2111 Florida Avenue N. W.
Auspices Interchurch Fellowship of Washington
"United in the Worship of One God."

Church of Christ

Arlington Church of Christ
20 North Irving St., Arlington, Va.
John H. Renshaw, Minister
10:00 A. M.—Bible Class—All Ages.
11:00 A. M.—"GIVING."
7:45 P. M.—"DO I LOVE GOD?"

Congregational

FIRST CONGREGATIONAL CHURCH
10th & G Sts. N.W.
Carl H. Kopf—Hubert Beckwith—Whitford Hall
11 A. M.
"THE CALL TO GOOD DEEDS"
Chaplain Norris T. Morton
Guest Preacher
6 P. M.
Youth Groups

Congregational

CLEVELAND PARK CHURCH
3400 Lowell Street Northwest
Alfred W. Hurst, D.D., Minister
9:30 A. M.—Church School.
11:00 A. M.—Annual Hymn Festival.
Nursery for young children.
6:30 P. M.—Young People.

Episcopal

ST. JOHN'S
Lafayette Square
8:00—Holy Communion
9:30—Holy Communion. Rev. C. Leslie Glenn.
11:00—Morning Prayer. Rev. C. Leslie Glenn.
4:00—Service in French
7:30—Evening Prayer, Rev. Anthony Ross.
11:00—Sunday School.
Weekday Services:
Daily at Noon.
Monday, St. Mark, at 7:30 A. M.
Wednesday and Friday at 7:30 A. M.

ST. COLUMBA'S
42nd & Albemarle Sts. N.W.
(1 Block west of Wisconsin Ave.)
REV. C. R. MENGERS
7:30 and 9:30 A. M.—Holy Communion.
9:30 A. M.—Church School.
11:00 A. M.—Morning Prayer and Sermon. Broadcast over WINX.
11:00 A. M.—Nursery Class.
8:00 P. M.—Evening Prayer and Sermon.

ST. PAUL'S CHURCH
K Street near 24th, N.W.
West of Washington Circle
7:30 A. M.—Low Mass.
9:30 A. M.—Parish Mass and Instruction Church School.
11:00 A. M.—Morning Prayer.
11:15 A. M.—Bishop Dun's Broadcast Address.
11:30 A. M.—Sung Mass. Presentation of Awards to Choir and Acolytes.
8:00 P. M.—Solemn Evensong, Address and Benediction.
LOW MASS daily except Saturday at 7 A.M.; also on Monday, Thursday and Saturday at 12 Noon. Confessions on Saturday at 5 and 7 P.M.

ST. THOMAS' CHURCH
18th Street between P and Que
Near Dupont Circle
8 A. M.—Holy Communion.
11 A. M.—Special Service in Observance of the Anniversary of Bishop Dun's Consecration. Preacher: Bishop Dun.
11 A. M.—Sunday School and Nursery.

ST. STEPHEN and the INCARNATION
16th & Newton Sts. N.W.
Rev. STUART F. GAST, Rector.
Rev. ROLLA P. CURRIE, Curate.

THE CHURCH OF THE ASCENSION AND ST. AGNES
12th and Massachusetts Ave. N.W.
The Rev. Albert J. duBois, S.T.B., Rector
The Rev. F. Virgil Wood, S.T.B, Curate
6:30 A. M.—Holy Communion (Episcopal Hospital).
7:30 A. M.—Low Mass.
9:30 A. M.—Sung Mass, Nursery and Sunday School.
10:45 A. M.—Morning Prayer.
11:00 A. M.—Solemn High Mass and Sermon (Nursery during service).
8:00 P. M.—Evensong, Sermon and Healing Service.
Weekdays: Low Mass daily at 7 A. M.; Intercessions and Benediction of the Blessed Sacrament Friday at 8 P. M.
HEALING MISSION
For the Healing of Body and Spirit
At Ascension and St. Agnes' Episcopal Church
Conducted by the Reverend John Gaynor Banks, D. Litt., Director of the fellowship of St. Luke, San Diego, California.
APRIL 24th THROUGH APRIL 28th
Dr. Banks will preach on Sunday at 10:45 A. M. and 8 P. M.
HEALING SERVICES DAILY AT 10 A. M. and 8 P. M. with Sermons
ALL WELCOME

ALL SOULS MEMORIAL
Cathedral Avenue East of Conn.
Rev. Frank Blackwelder, Rector
Shoreham, Wardman Park, Cathedral Mansions, Kennedy-Warren
9:45 A. M.—Church School.
"NOT TO DESTROY, BUT TO FULFILL"

WASHINGTON CATHEDRAL
Open Daily from 9 a. m. to 6 p m.
Sunday's Honored State: Tennessee
FIRST SUNDAY AFTER EASTER
7:30 A. M.—Holy Communion. St. Mary's Chapel.
9:30 A. M.—Holy Communion. The Rev. THEODORE O. WEDEL, Canon.
11:00 A. M.—Morning Prayer and Sermon: A SPECIAL MESSAGE TO COMMUNICANTS. The Rt. Rev. ANGUS DUN, Bishop of Washington. Broadcast over WTOP.
4:00 P. M.—All Musical Service. United States Naval Academy Choir.
Entrance
Woodley Rd. at 36th St.
Buses N2, M6 and M8
Trolley No. 20
Daily Services: 7:30 A. M., 12 Noon and 4 P. M.
Tours: Every hour on the half hour, 9:30 A. M. to 4:20 P. M.
Sundays: After the 11 A. M. and 4 P. M. services, 2 and 3 P. M.

Episcopal

EPIPHANY
1317 G Street N.W.
THE REV. LELAND STARK
THE REV. RICHARD WILLIAMS
8:00 A. M.—Holy Communion.
11:00 A. M.—Morning Prayer. The Rev. Leland Stark.
11:00 A. M.—Church School.
6:00 P. M.—Young Adult Forum.
8:00 P. M.—Evening Prayer and Address.
Bishop Dun (by transcription).

Trinity Church
Piney Branch Rd. at Dahlia St. N.W.
REV. ROBERT S. TRENBATH, Rector
8:00 A. M.—Holy Communion.
11:00 A. M.—Holy Communion.

TRANSFIGURATION
1415 Gallatin Street N.W.
Holy Communion
8 A. M. and 11 A. M.
Church School 9:30 A. M.
Nursery School
11 A. M.
Rev. John J. Quelly, Rector

ST. JOHN'S CHURCH
Georgetown Parish
3240 O STREET N.W.
Rev. William Sharp, Rector
Westervelt Romaine, Organist
8:00 A. M.—Holy Communion.
11:00 A. M.—Morning Prayer and Sermon.

PARK FAIRFAX—FAIRLINGTON
SAINT CLEMENT'S CHURCH
1701 Seminary Road
(2 Blocks North of Fairlington Center)
Rev. Darby Woods Betts, Rector
8:00 A. M.—Holy Communion.
9:45 A. M.—Children's Church and Kindergarten.
11:00 A. M.—Morning Prayer and Sermon.
11:00 A. M.—Children's Nursery.
7:00 P. M.—Young People's Fellowship.

Grace Episcopal Church
3601 Russell Road
Alexandria, Virginia
(One-Half Block from Pres. Gardens. 3 Blocks from Dominion Gardens and Lloyd Apts.)
The Rev. Edward Leith Morrow, Rector
8:00 A. M.—Holy Eucharist.
9:30 A. M.—Church Sunday School.
11:00 A. M.—Holy Eucharist (Nursery).

The Methodist Church

HEADQUARTERS—METHODIST BUILDING, 100 Maryland Ave. N.E.
Resident Bishop Charles W. Flint, D.D. LL.D.
District Superintendents Fred C. Reynolds, D.D. Ralph D. Smith, Ph.D.

ROCK CREEK FOREST
Cornerstone Laying
Of the New Rock Creek Forest Methodist Church.
East-West Highway at Grub Road.
(Between 16th St. and Conn. Ave.)
Rev. Edward B. Lewis, Minister
April 24, 1949—3:30 P. M.
Bishop Charles Wesley Flint, officiating
Service Sponsored by Methodist Union of Washington

UNIVERSITY METHODIST CHURCH
University of Md. Armory
College Park, Md.
Rev. J. Thoburn Bard, Minister
9:30 A. M.—Church School.
11:00 A. M.—"THE JUSTICE OF GOD."

WAUGH
THIRD AND A STS. S.E.
REV. HIRL A. KESTER, Minister
9:45 A. M.—Church School.
11:00 A. M.—"THEY CAUGHT NOTHING."
6:45 P. M.—Youth Fellowship.

EPWORTH
13th St. & North Carolina Ave. N.E.
JAMES ALLEN DUDLEY, Minister
11:00 A. M.—"WHAT NEXT IN SPIRITUAL THINGS?"
8:00 P. M.—"BEGINNING ANEW."

CONGRESS HEIGHTS
Fifth St. and Alabama Ave. S.E.
Rev. George L. Conner, Minister
Rev. James M. McCauley, Assistant
9:30 A. M.—Sunday School.
11:00 A. M.—Morning Worship.
6:15 P. M.—Intermediate Fellowship.
6:30 P. M.—Youth Fellowship.
Nursery During All Morning Services

FRANCIS ASBURY
3146 16th STREET N.W.
Dr. O. BRYAN LANGRALL, Minister
9:30 A. M.—Sunday School.
11:00 A. M.—"THE MORE ABUNDANT LIFE."
CHURCH NURSERY
8:00 P. M.—Evening Worship.
WED., 8 P. M.—Mid-Week Service.
We want YOU to come

North Carolina Ave.
8th and North Carolina Ave. S.E.
E. A. WILCHER, Minister
9:45 A. M.—Church School.
11:00 A. M.—Worship Service.
7:00 P. M.—Youth Fellowship.

ELDBROOKE
Wisconsin Ave. & River Rd. N. W.
REV. F. PAUL HARRIS, MINISTER
9:30 A. M.—Church School.
11:00 A. M.—Rev. S. Reid Isaac, Met. Board of Child Care.
5:00 P. M.—Adult Church Membership Class.
6:30 P. M.—Youth Groups.
"SEE YOU IN CHURCH SUNDAY"
Wed., 8 P. M.—"BASIC CHRISTIAN BELIEF."

McKENDREE
South Dakota Ave. and 24th St. at Rhode Island Ave. N.E.
Horace E. Cromer, Minister
Robert E. Zimmerli, Assistant
9:45 A. M.—Sunday School.
11:00 A. M.—Dr. Fred C. Reynolds, Guest Speaker.
7:00 P. M.—M. Y. F.
8:00 P. M.—Robert E. Zimmerli, Speaker.

BETHESDA
Norfolk & St. Elmo Aves., Bethesda, Md.
Rev. H. P. CHANDLER, Minister
9:45 A. M.—Church School.
11: A. M.—Morning Worship.

Woodside Methodist Church
8814 Georgia Ave., Silver Spring, Md.
Rev. Philip C. Edwards, M.A., Minister
9:00 to 10:45 A. M.—Church School.
9:00 and 11:00 A. M. "RETOUCHING AN ANCIENT PORTRAIT"
6:45 and 7:15 P. M.—Youth Fellowships

HAMLINE
16th and Allison Sts. N.W.
Rev. H. W. Burgan, D.D., Minister
TWO SERVICES EASTER SUNDAY
9:45 A. M.—Church School—Sparkman Bible Class.
11:00 A. M.—"MARY AND MARTHA."
6:00 and 7:00 P. M.—Youth Groups.

WESLEY
Conn. Ave. & Jocelyn St. N.W.
C. Stanley Lowell, Minister
James L. McLain, Director of Music
9:45 A. M.—Church School.
11:00 A. M.—"THE INDISPENSABLE NECESSITY." Reception of Members.
5:30 and 7 P. M.—Youth Groups.

PETWORTH
New Hampshire Ave. at Grant Circle N.W.
Dr. John C. Millian, Minister
9:30 A. M.—CHURCH SCHOOL.
11:00 A. M.—"A WISE SOWER."
8:00 P. M.—"UPLIFTING INTERVIEWS."
7:00 P. M.—Fellowship Groups.

Metropolitan Memorial
Nebraska & New Mexico Avenue
"The National Church"
DR. EDWARD GARDINER LATCH, Minister
9:30 and 11:00 A. M.—Two Church Services.
"SOMETHING MUST HAPPEN TO US."
9:30 A. M.—Sunday School for All—Children, Young People and Adults
11:00 A. M.—Sunday School for Children in the Vestry.
Remember Daylight Saving Time Starts Tomorrow.

FOUNDRY
16th Street Near P N.W.
9:45 A. M.—Church School.
11:00 A. M.—"THEY SAY WE'RE NARROW-MINDED." Dr. Emory Stevens Mucke, editor Zion Herald, Boston, Mass.
8:00 P. M.—"GET READY FOR GREATNESS." Dr. Fred Taylor Wilson.

MOUNT VERNON PLACE
Massachusetts Avenue at Ninth N.W.
Ministers: John W. Rustin, A. N. Warner
TWO MORNING SERVICES
9 and 11:15 A. M.—"I BELIEVE IN MAN"
8:00 P. M.—"PRAYER OPENS DOORS."
Dr. John W. Rustin.

CALVARY 1459 Columbia Road N.W.
Convenient to bus and car lines.
Dr. Orris Gravenor Robinson, Minister
9:45 A. M.—Church School Classes. 7:00 P. M.—Youth Groups.
11:00 A. M.—Dr. Frank R. Bayley, Minister of the Baltimore Conference.
8:00 P. M.—Forum—"A WEEK IN THE BELGIAN CONGO," Dr. Emma McDonald, recently returned from Africa.

CHEVY CHASE, 6401 Connecticut Ave. (At Shepherd)
"A Community Church"
Clifford Homer Richmond, S.T.D., Minister
9:30 and 11:00 A. M.—"POSSESS THE LAND"

EMORY Edgar Carroll Beery, D. D., Minister
6100 Georgia Avenue N.W.
9:30 A. M.—Church School.
11:00 A. M.—"FOLLOWING ALL THE WAY," Dr. Beery.
6:30 P. M.—M.Y.F. Young People. 7:00 P. M.—M.Y.F. Seniors.

Lutheran

AUGUSTANA
V and New Hampshire N.W.
Pastor, Clarence T. Nelson

9:30 and 11:00 A. M.—Identical Services.
"EASTER'S AFTERGLOW"
6:15 P. M.—Fireside.
Rev. Luther Rhodes will speak on "THE BOOK OF REVELATION"

ST. PAUL'S
Conn. Ave. at Everett St. N.W.
HENRY W. SNYDER, D.D., Minister
9:30 A. M.—Church School.
11:00 A. M.—"HONEST DOUBT." Chaplain Palmer Pierce.
7:30 P. M.—Luther League.

ZION
New Hampshire and Buchanan St. NW
REV. EDWARD R. BLEY
9:30 A. M.—Sunday School.
8:30 and 11 A. M.—Morning Worship.

ATONEMENT
North Capitol and Rhode Island Ave.
Rev. Paul L. Reaser
9:00 and 11 A. M.—Worship Service.
9:00 A. M.—Children's Sunday School.
10:00 A. M.—Adult Sunday School.
7:00 P. M.—Luther Leagues.

Lutheran

GRACE
16th & Varnum Sts. N.W.
Gerhard E. Lenski, Pastor

9:00 A. M.—"HE IS RISEN: TO NOURISH US." Mr. Houck.
9:45 A. M.—Church School.
11:00 A. M.—"THE BETTER WAY OF FAITH." Dr. Lenski.
6:30 A. M.—Young Adult Fellowship.

Christ Lutheran
(Missouri Synod)
16th and Gallatin Streets N.W.
REV. WILLIAM F. BRUENING Pastor
REV. J. F. WENCHEL, D.D., D. Emeritus
8:30 and 11:00 A. M.—"THE SIXTH COMMANDMENT"
9:45 A. M.—Sunday School and Bible Class.

TAKOMA LUTHERAN
Seventh and Dahlia Sts. N.W.
(Three Blocks East of Walter Reed)
New Church Site: S. W. Corner 13th St. and Eastern Avenue N.W.
REV. J. ADRIAN PFEIFFER, Pastor
9:45 A. M.—Sunday School.
11:00 A. M.—Morning Worship. Sermon: "WHAT THOMAS SAW."

FAITH
LEE BLVD. AT JACKSON ST.
Arlington, Va.
Rev. ROBERT W. LONG, Pastor
8:30 and 11:00 A. M.—"BIRTH."
9:40 A. M.—Church School.

LUTHERAN CHURCH OF THE REFORMATION
212 EAST CAPITOL STREET
CAPITOL HILL
Dr. Oscar F. Blackwelder, Rev. Arnold F. Keller, Jr.
Jule Zabawa, Minister of Music
8:30 A. M.—Matin Sermon: "BACK TO NORMAL"—Pastor Keller.
9:30 A. M.—Sunday School.
11:00 A. M.—Sermon: "ONE POSITIVE IS WORTH A THOUSAND NEGATIVES." Dr. Arnold F. Keller, Sr.
6:45 P. M.—Luther Leagues.
8:00 P. M.—Sermon: "AFTER EASTER—WHAT?" Pastor Keller.
THE PUBLIC IS CORDIALLY INVITED

LUTHER PLACE MEMORIAL
THOMAS CIRCLE, FOURTEENTH AND N STREETS, N. W.
L. RALPH TABOR, Pastor. JAMES M. SINGER, Assistant
9:00—Matins
9:45—Church School
11:00—The Service
"THAT DISTURBING GOODNESS"
5:30—Vespers Recital
Gettysburg Seminary Choir
6:15—Fellowship Supper 7:00—Youth Meetings

WESTMORELAND CONGREGATIONAL CHURCH
Formerly Mt. Pleasant
1 Westmoreland Circle
Ministers: Philip Gordon Scott, Edmund Robert Strait
8:30 and 11 A. M.
SERVICES OF WORSHIP
"THE LOST GOSPEL"

Interdenominational

The Church Of the Saviour
An Ecumenical Church
HQS. 1707 19th St. N.W. Tel. MI. 2600
NEWTON GORDON COSBY, Minister
Sunday Worship, 11:00 A. M.
Classes in Christian Living, Tuesdays and Fridays, 8:00 P. M.

Catholic

St. Dominic's
6th and E Sts. S.W.
SUNDAY MASSES
6, 6:45, 7:30, 9, 10, 11:15, 12:15
DAILY MASSES
6, 7, 8, 8:30
Holy Hour: Wednesday Evenings, 7:30
Rosary: Every Evening, 7:30

Catholic

ST. MARY'S
8th St. Between G and H Sts., N.W.
SUNDAY MASSES
7, 8:30, 10:15, 11:15, 12:15
MIRACULOUS MEDAL NOVENA
Every Monday. Masses, 8 and 10 A. M.
Devotions at 11:30 A. M. 12:05, 4:00, 4:30, 5:00, 5:30, 6:00, 6:30, 7:15, 8:00 8:45 and 9:15.
8:00—Broadcast Over WWDC

ANNOUNCING
Two Series of Instructions
in the
Catholic Religion
Course I—Conducted by Very Rev. Msgr. John S. Spence.
Course II—Conducted by Rev. Milton A. Schellenberg.
Place: St. Matthew's Cathedral Club, 1814 N St. N.W.
Time: 7:00 to 8:00 P. M.
Date: Course I—Every Monday and Thursday beginning April
Course II—Every Tuesday and Friday beginning May 3.
NON-CATHOLICS ESPECIALLY WELCOME

Christian Church (Disciples)

Fifteenth Street
15th St. and Kentucky Ave. S.E.
Rev. David L. Watterworth, Minister
9:40 A. M.—Church School.
10:50 A. M.—Divine Worship with Sermon: "HUMAN COMPULSION," followed by a service of dedication of children.
8:00 P. M.—New members reception with film, "THE SALT OF THE EARTH."

MT. RAINIER Bunker Hill Rd. 33rd St. and
Marion B. Brinson, Minister
9:30 A. M.—Bible School.
10:45 A. M.—"I HAVE JOINED THE CHURCH."
6:45 P. M.—Christian Endeavor.
7:45 P. M.—"BAPTISM OF JESUS."

COLUMBIA HEIGHTS 1435 Park Road N.W
HARRY L. BELL, Minister
10:50 A. M.—"BY WHAT ARE WE KNOWN?"

National City Christian
THOMAS CIRCLE
DR. J. WARREN HASTINGS, Minister
MYRON W. CHRISMAN, Associate Minister
9:45 A. M.—Church School.
10:50 A. M.—Morning Worship.
"GOD GAVE THE INCREASE."
Dr. Hastings.
7:00 P. M.—Young Adult Fellowship.

Housing Bill Vote Seen Ending Slums

Passage of the housing bill by the Senate indicates "the beginning of the end of the slums," Senator Paul H. Douglas (D., Ill.) told the Nation's church editors here yesterday.

Douglas, addressing the final luncheon of the Associated Church Press Convention at the Congressional Hotel, illustrated his speech on slum clearance with photographs of Washington and Chicago slum areas.

Millions of people are living in slums today, the Senator said, and the evil is "not merely an esthetic one." Slums, he said, constitute a moral cancer, a health hazard and an economic loss.

The Nation's slum blight is too vast to be cured house by house by individual landlords, Douglas, who has helped lead the fight for the housing bill, asserted to the editors.

Furthermore, he said, banks will not loan nor the FHA insure appreciable loans for modernizing or rebuilding in slum areas. They have written off the slums as hopeless, he said.

Only by a "major surgical operation"—which can be performed only by the Federal Government—can the slums be cleared, Douglas said. He told the delegates that "we must make a mass attack on the evil."

Serious Threat

Church Press Opposes Rise In Postage

Representatives of the religious press have registered stiff opposition to proposed legislation to increase postal rates on second-class mail.

Legislation which has been introduced in both the House and Senate provides for readjustment of postal rates in all classes of mail. Hearings are being conducted before the committees on Post Office and Civil Service.

Postmaster General Jesse M. Donaldson appeared before the committee on March 8 to call for a rate boost of 250 million annually. Greatest increase in rates would be for second-class mail, which includes newspapers, magazines and other publications. The bill would raise postal revenues $253,275,000 in the face of an anticipated deficit of 500 million dollars this fiscal year.

Dr. Samuel McCrae Cavert, general secretary of the Federal Council of Churches of Christ in America, voiced his opposition to the legislation when he appeared before the House committee. He presented a resolution adopted by the executive committee of the council which urged that the present system of preferential rates for second-class mail be continued.

The resolution said the committee "views with grave concern the proposal now before Congress for a radical increase in second-class postal rates as they would affect the publications of churches and religious bodies." It said that religious periodicals do not carry large amounts of advertising and could not meet increased postal expenses by boosting their advertising income.

Earlier in the hearings the Rev. Paul Bussard, president of the Catholic Press Association, said many small publications would be put out of business by the proposed rate hike. Larger publications would have to cut their content and fire staff members to meet the increase, which would amount to 300 per cent in the first year, he said.

Others who appeared before the committee contended that the churches would have to divert funds from missionary and benevolent work to make up for the increase in the cost of mailing their periodicals.

They have said that the boost would destroy practically all religious, farm, educational, labor and nonprofit publications.

Suspension of religious publications would deny to the Nation one of its most effective means of fighting atheistic and communistic propaganda, they contend. Several witnesses have asked that nonprofit publications be exempted from the rate increase.

Domestication Of Religion Seen in Europe

Governments of eastern Europe are attempting "religious domestication" rather than religious persecution, according to Dr. W. A. Visser 't Hooft, general secretary of the World Council of Churches.

Dr. Visser 't Hooft explained that persecution means a direct and definite attempt to destroy the church similar to that made during the early years of the Communist regime in Russia. He said that in eastern Europe today no attempt is being made to exterminate the church.

Governments are trying instead to "domesticate" the church by coordinating it in their total Communistic framework he explained. From the point of view of the church, Dr. Visser 't Hooft said, this is more dangerous and difficult than out-and-out persecution would be.

Dr. Visser 't Hooft spoke to a gathering of Washington clergy and laymen at the Y. W. C. A. on Thursday. The meeting was arranged by the Washington Federation of Churches. Dr. Frederick E. Reissig, executive secretary of the Washington Federation of Churches, spent nine months as public relations officer of the first assembly of the World Council of Churches at Amsterdam, Holland, last summer.

Dr. Visser 't Hooft pointed out that the fact that lay men and are different in each country because the church is in different stages of development and its leadership varies. He urged his hearers not to judge every situation by the same standards.

Dr. Visser 't Hooft also asserted that the fact that laymen and women are thought of as a special category touches a deep sickness in the church and the whole of modern civilization."

The churches, he said, ought to help lay people to live as Christians in the world rather than placing entire emphasis on lay assistance in the work in the church.

Dr. Cranford Plans 5-Week Sermon Series

Dr. Clarence W. Cranford, pastor of Calvary Baptist Church, 8th and H sts. nw., will begin a five-week series of sermons entitled "Messages from the Psalms" on Sunday.

The sermons, to be given at 9 and 11 a. m., are entitled "Psalms of Pilgrimage," "Psalms of Ascent," Psalms and the Family," "Psalms That Search the Soul" and "Psalms for Times of Distress."

Lutheran Services

A delegation of Luther League members from New York will attend services at 9:30 and 11 a. m. Sunday at Augustana Lutheran Church, New Hampshire ave. and V st. nw. The Rev. Clarence T. Nelson, pastor, will preach on "Easter's Afterglow."

Office Building Bought by UMW

The Washington Post
CHANDLER BUILDING, 1427 I st. nw., purchased by United Mine Workers Union for $550,000

College English Group To Hear Library Aide

Leonie Adams, poetry consultant at the Library of Congress, will be luncheon speaker at a meeting of the Middle Atlantic Group of the College English Association today at 1 p. m. in the Agriculture Building of the University of Maryland at College Park.

Speakers at the morning session at 11:15 are Joseph W. Hendren of Western Maryland College; Charlton J. K. Hinman, Johns Hopkins University; the Rev. Dr. William J. Rooney, Catholic University; and George Winchester Stone, jr., George Washington University.

Bishop Mason to Visit Alexandria Class

The Right Rev. W. Roy Mason, Bishop Suffragan of the Episcopal Diocese of Virginia, will make his annual visit to Immanuel-Church-on-the-Hill, Alexandria, on Sunday. The bishop will confirm a class of adults and children at the 11 a. m. service.

Luther Church to Hear Gettysburg Choir

The choir of the Lutheran Theological Seminary, Gettysburg, Pa., will sing a concert of sacred music at 5:30 p. m. Sunday at Luther Place Memorial Church, Thomas Circle. The choir is composed of 26 men studying for the ministry.

Road Work Delayed

Wet grounds yesterday at the Montgomery County Agricultural Center, Gaithersburg, Md., forced the second postponement of a community road-building project on the site scheduled for today. Officials are hoping for clear weather next Saturday so that 100 dump trucks and scores of volunteers can swing into action to build in one day the road network at the 64-acre center.

Chandler Bldg. Is Bought by Mine Workers

John L. Lewis and his United Mine Workers yesterday took title to their fourth major downtown office building, the 11-story Chandler Building, 1427 I st. nw., making the labor organization one of the city's biggest property owners.

The UMW paid $550,000 for the structure, in the Washington financial district near the Insurance Building, 15th and I sts. nw., a UMW property purchased for around one million dollars in October, 1946.

Union officials would not reveal how the UMW intended to use the property, but J. Rupert Mohler, jr., realtor, said it would be used by the union for office space. The sale was negotiated by Mohler and G. Calvert Bowie. Former owner is the Washington Chandler Corp., which Mohler identified as a group of local investors.

Last December the union bought for "approximately $600,000," a two-building structure at 1433 K st. It also owns and occupies the old University Club at 15th and I sts. nw., on the other side of McPherson Park from the Insurance Building. The former was bought for $275,000 in 1936.

Operating policy of the union has been to allow existing leases to expire and then take over the vacated space for their own purposes. The Chandler Building was built in 1928 by the Fletcher Fireproofing Co., for the Chandler Building Corp., original owners, for $200,000.

It was sold at auction in 1939 for $240,000 to Samuel H. Kauffmann, representing a group of note holders.

Greek Orthodox Church To Observe Easter

Easter will be observed in the Greek Orthodox Church on Sunday. Resurrection services will be broadcast from St. Sophia's Greek Orthodox Church, 8t hand L sts. nw., by station WMAL at midnight today.

The Rev. Amilianos Laloussis, pastor of St. Sophia Church, will officiate at the service and the Byzantine choir of the church will sing. Evagoras Constantinides will be translator and narrator for the broadcast.

Protest

Britons Urge No Princess, Pope Meeting

London, April 22 (AP).—A protest against any meeting of Princess Margaret and Pope Pius XII was lodged by two Protestant organizations today.

They asked King George VI, temporal head of the Church of England, to see that his 18-year-old daughter does not have an audience with the Roman Catholic pontiff on a tour of Italy she plans next week.

The "long, historic struggle against papal influence in the reigning house" of England was cited.

Letters were sent to the King by the Protestant Truth Society, an information agency representing most Protestant churches in Britain, and by the National Union of Protestants in northern Ireland.

They were based upon dispatches from Italy. There was no confirmation Margaret had planned to visit the Pope.

Both Buckingham Palace and Vatican authorities declined comment.

Unofficial Vatican sources, however, said such a meeting could be as simple as the Princess chose.

Earth Slows Down, Posing Time Problem

Philadelphia, April 22 (AP).—The world is about to face a choice between two kinds of time, because the earth's rate of rotation is slowing.

This was the message today of the world's chief timekeeper, Britain's royal astronomer, Sir Harold Spencer Jones, chief of Greenwich Time. He is having trouble with the length of the day, he reported to the American Philosophical Society.

He said that because of the gradual slowing in the earth's rotation, time today is not the same as in Babylonian days. Records of Babylonian astronomers show this. Time is slower now because the earth takes longer to reel off 24 hours.

That will go on, Sir Harold said, until it will take 47 of the present days for the earth to make one turn on its axis.

In that day, too, the earth will always present the same face to the moon, because the moon's motion around the earth will be slower. You will have to travel halfway around the world then to see the moon, if you happen to live on the wrong side.

Sir Harold said that although this long day is too remote to be important now, its beginnings are about at the partings of the ways.

Until now clocks haven't been accurate enough to be affected. But Sir Harold said the new atomic clock about to be built by the National Bureau of Standards, Washington, will really differ from the time shown by present Greenwich methods of relying on the earth's rotation. The atomic clocks will be correct. Mother Earth will be wrong.

The slowdown is due partly to the drag, that is friction, of tides in shallow seas. The moon raises these tides. It works just like the moon using a rope to hold back the earth.

Other causes are the pulls of other planets and probably the fact that the earth's outer mantle of rock is rotating faster than its core, thus creating more friction.

Banned Center's Directors Assail New Catechism

Cambridge, Mass., April 22 (AP).—Directors of the St. Benedict (Catholic) Center, banned to Catholics in the Boston College "heresy" dispute, charged today that parts of the new Roman Catholic catechism violate basic church dogma.

The Center's five directors, appealing to Pope Pius XII for support, said:

"In our view, the statement made by the Confraternity of Christian Doctrine . . . contradicts the dogma which has been defined repeatedly by the Catholic Church, namely, that there is no salvation outside the church. Any graces given to a non-Catholic are given for the purpose of leading him to the church."

ANNOUNCING

The New Teacher of the Broughton Class of the First Baptist Church

16th & O Sts. N.W.

SENATOR ROBERT S. KERR of Oklahoma

Senator Kerr succeeds the late Senator J. Melville Broughton for whom the class was named and who served as its first teacher.

ASSOCIATE TEACHERS: Senator Estes Kefauver, Senator A. Willis Robertson, Dr. J. M. Dawson, Dr. Arnold T. Ohrn and Bill Henry, Washington correspondent of the Los Angeles Times.

BIBLES
ALL VERSIONS AND VARIOUS BINDINGS
•
CHURCH FURNISHINGS
•
SUNDAY SCHOOL SUPPLIES
•
RELIGIOUS BOOKS
PURSELL'S
Since 1865
807 G St. N.W. DI. 1541

YOUTH FOR CHRIST
meeting
7:30 P. M. Every Saturday night at the
NAVAL LODGE HALL
330 Pa. Ave. S.E.
Tonight's feature: SPECIAL EVANGELISTIC RALLY, with Dick Cole, popular youth preacher and graduate of Bob Jones University.
Next Week: "THE CREATION," a color-sound film. Repeat showing by popular demand. First in a series of films, "Sermons from Science" by Dr. Irwin A. Moon of the Moody Institute of Science.
YFC "On the Air" Sat. noon, 12:45 P. M., WOOK (1590 KC). Reaching the youth of our Nation's Capital for Christ.

Presbyterian

THE NATIONAL PRESBYTERIAN CHURCH
Connecticut Avenue at N Street N.W.
announces
A Series of Sermons by the Minister, Dr. Edward L. R. Elson
on
"MAKING CHRISTIAN HOMES"
on Sunday Evenings at 8:00 o'clock
April 24 (1) "SO YOU WANT TO GET MARRIED." Christian Mating
May 1 (2) "MINISTER DOCTOR, LAWYER" The Foundations
May 8 (3) "HERE COMES THE BRIDE" The Meaning of the Service
May 15 (4) "THEY LIVED HAPPILY EVER AFTER" Perpetuating Christian Homes
N-2, L-2, Buses, Cars 40, 42 Stop in Front of Church

Baptist

PETWORTH BAPTIST CHURCH
7th and Randolph Streets, N.W.
Washington, D. C.
9:45 A. M.—Sunday School.
11:00 A. M.—Morning Worship.
"THE GREATNESS OF JESUS."
Chaplain Leroy W. Raley, Guest Speaker.
6:45 P. M.—Training Union (Fully Graded)
8:00 P. M.—Ordination of Deacons.
Wed. 8 P. M.—Mid-Week Prayer Service

Seventh Day Baptist
Services Every Sabbath (Saturday)
10:30 and 11:30 A.M.
1012 9th St. N.W.
Pastor's Phone WA. 2713

West Washington
31st and N Streets N.W.
CHARLES B. AUSTIN, Pastor
Preaching by Pastor
11:00 A. M. and 8:00 P. M.

CHEVY CHASE
5671 Western Avenue N.W.
Dr. Edward O. Clark, Pastor
W. Berkeley Ormond, Ed. Dir.
11:00 A. M.—"THE AFTERGLOW OF EASTER." Dr. Clark.
8:00 P. M.—Rev. George A. Clark preaching.
9:45 A. M.—S. S. 6:45 P. M.—Y. P.

TAKOMA PARK
9:00 and 11:15 A. M.—"SINS OF OMISSION," sermons by pastor.
7:45 P. M.—"HE THAT IS SPIRITUAL."
Sunday School .. 9:30 A. M.
Training Union .. 6:30 P. M.

FIFTH
809 E Street S.W.
REV. JOHN T. COBURN, Pastor
9:45 A. M.—Sunday School
11:00 A. M.—"A GOOD RACE." Rev. W. P. Ripley, guest speaker.
6:40 P. M.—Training Union.
8:00 P. M.—"WORDS ARE NOT ENOUGH." Sponsored by B.T.U.
Our Nursery is open 9:30 to 12 and 6:40 to 9:00 P. M.

CALVARY BAPTIST CHURCH
8th and H Sts. N. W.
Dr. Clarence W. Cranford, Minister
Rev. Idris Jones, Associate Minister
Rev. Bettina Gilbert, Minister of Education
Clyde J. Holt, Minister of Music
9:00 A. M.—Family Worship: "PSALMS OF PILGRIMAGE," Dr. Cranford Preaching.
10:00 A. M.—Church School.
10:50 A. M.—Organ Meditation: Mr. Thomas Moss, organist.
11:15 A. M.—Worship Service: "PSALMS OF PILGRIMAGE."
1:00 to 1:30 P. M.—The Chapel Hour: Station WOL, Dr. Cranford and Choir.
6:30 P. M.—Youth Groups.
8:00 P. M.—Evening Worship: A Sound Film: "Simon Peter."

METROPOLITAN BAPTIST CHURCH
6th & A Streets N.E.
Dr. K. Owen White, Pastor; E. L. Markert, Educational Director
ON THE AIR—WWDC—8 to 9 P. M.
11:00 A. M.—"NEITHER WILL THEY BE PERSUADED."
7:45 P. M.—"A PITIFUL MESSAGE."
Sermons by the Pastor.
9:30 A. M.—Sunday School.
6:20 P. M.—BAPTIST TRAINING UNION.
7:45 P. M.—Wednesday—HOUR OF POWER.
"HOLDING FORTH THE WORD OF LIFE"

NATIONAL BAPTIST MEMORIAL
16th Street and Columbia Road N.W.
Nursery open from 9:40 A. M. to 12:15 P. M.
9:40—Bible School for All Ages.
11:00 A. M.—"PRELUDE TO PENTECOST" by Pastor.
8:00 P. M.—"AN ADEQUATE PATTERN FOR LIVING," Dr. Charles E. Boddie.
6:45 P. M.—Training Fellowship.
Thurs. 8 P. M.—Mid-Week Prayer Service
Mon., Tues. and Thurs. 8:00 P. M.—"STUDIES IN DEVELOPING A CHRISTIAN PHILOSOPHY OF LIFE."
EDWARD B. WILLINGHAM, D.D., MINISTER
HOWARD HAWORTH, MINISTER OF EDUCATION

GRACE BAPTIST YOUNG PEOPLE
9th and South Carolina Ave. S.E. (at Penna. Ave.)
CONDUCT
Second Annual Bible Conference, April 23 and 24
SATURDAY 8 P. M. GREAT YOUTH RALLY
Sunday Services: 11:00 A. M. and 7:45 P. M.
Speaker, Dr. J. Walter Carpenter of Columbia Bible College, Columbia, S. C.
"REACHING THE YOUTH OF OUR CITY FOR CHRIST."

FIRST BAPTIST
Edward Hughes Pruden
R. Edward Dowdy
16th & O Sts. N.W. Ministers
TWO MORNING WORSHIP SERVICES
9:45 and 11:00 A. M.—"CHRIST ABOVE ALL."
8:00 P. M.—"WHAT IS HERESY?"
Sermons by Dr. Pruden.
Sunday School, 9:45 A. M. Fellowship Groups, 6:00 P. M.

TEMPLE
10th & N Sts. N.W.
DR. MELVINE W. CRUMP, Pastor
DR. JOHN E. BRIGGS, Pastor Emeritus
9:45 A. M.—Sunday School—Record attendance on last 6 Sundays.
11:00 A. M.—Worship—Sermon by Dr. Crump. Nursery during service. "THE WAITING SAVIOUR."
8:00 P. M.—A concert of sacred music by members of George Washington University Glee Club.
Directed by Dr. Robert Howe Harmon.
"PROCLAIMING THE UNSEARCHABLE RICHES OF CHRIST."

LUTHER RICE MEMORIAL
5315 North Capitol Street Rev. C. Michael Warr, Pastor
"A TESTIMONY FOR CHRIST IN THE NATION'S CAPITAL"
9:45 and 11 A. M.—Sunday School.
9:45 and 11:00 A. M.—Message by Dr. Frank Means, Richmond, Va.
6:45 P. M.—Training Union.
7:45 P. M.—Message by Dr. Frank Means, Richmond, Va.
Wed. 8:00 P. M.—Prayer Time.
Nursery Open Both Services

Unity

UNITY NEW COLONIAL HOTEL
Affiliated with Unity School of Christianity, Kansas City, Mo.
E. Roy Feldt, Minister
Sun., 11:00 A. M.—Devotional Service.
Tues., 8:00 P. M. Bible Interpretation.
Wed., 8:00 P. M.—Spiritual Healing.

Spiritual Science of D. C.

FIRST SPIRITUAL SCIENCE CHURCH OF WASHINGTON, D. C., Inc.
1900 F St. N.W., Washington, D. C.
REV. ALICE W. TINDALL, Pastor
Private Appointments
Spiritual and Healing Meetings with Messages
Sunday, Tuesday, Thursday, 8 P. M.
Tuesday, 2:30 P. M.
Developing Classes Wed., 3:30, 8 P. M.
Tel. ME. 0540

Church of Brethren

Washington City Church of the Brethren
Fourth and North Carolina Ave. S.E.
Dr. Warren D. Bowman, Pastor
Rev. Joseph L. Glick, Assistant Pastor
8:45 and 11:00 A. M.—"MISSING EASTER."
Dr. Warren D. Bowman.
9:45 A. M.—Church School.
11:00 A. M.—Youth Church.
8:00 P. M.—"KEEPING ON THE SPIRITUAL BEAM."

Seven-Day Adventist

SEVENTH-DAY ADVENTIST
Services Every Saturday
SABBATH SCHOOL 9:30 a.m., CHURCH SERVICE 11 a.m.
SLIGO, Flower and Carroll Aves., Takoma Park
N. S. Ashton, Minister
TAKOMA PARK, Carroll and Willow Streets
2 Services, 9 and 11:30 A.M.; Sabbath School 10:10 A.M. George S. Rapp, Minister.
WASHINGTON SANITARIUM, Columbia Hall, Flower & Carroll. C. E. Westphal, Minister.
ALEXANDRIA, Commonwealth at Oak. Donald F. Haynes, Minister.
Thy word is a lamp unto my feet . . . Ps. 119:105.
For other Adventist churches in the Washington area call GEorgia 5791

Moravian

MORAVIAN CHURCH
11:00 A.M.—Worship Service.
Service will be held at Baptist Headquarters, 1628 16th St. N.W.
BISHOP I. RICHARD MEWALDT Presiding

Greek Orthodox

ST. SOPHIA
GREEK-ORTHODOX CHURCH
Eighth and I Sts., N.W.
Rev. Archmandrite Aimilianos Laloussis
Mass 10 to 12 A.M. Sundays and Holidays

Universalist

UNIVERSALIST NATIONAL MEMORIAL CHURCH
Cor. 16th and S Sts. N.W.
Rev. Seth R. Brooks, D.D., Minister
10:00 A.M.—Church School, Adult Class.
11:00 A.M.—Worship, "THIS FAITH OF OURS."
7:00 P.M.—Open House.
WELCOME

Self-Realization

SWAMI PREMANANDA OF INDIA
Sunday at 11 A.M.
"PRAYER TO GOD"
Public Class in Philosophy and Yoga Wednesday, April 27, at 8 P. M.
SELF-REALIZATION FELLOWSHIP (Non-Sectarian Church)
4748 Western Avenue N.W.
(N-2 Bus to Chesapeake and 49th Sts.)
All Are Welcome

Divine Science

CHURCH OF THE HEALING CHRIST
2600 16TH ST. N.W.
Grace L. Faus, D.S.D.
AD. 8218
Sunday 11:00 A. M.
"THROUGH CLOSED DOORS"
Thursday 8 P.M.—Prayer and Meditation.

Unitarian

UNITARIAN CHURCH OF ARLINGTON, VA.
Minister
GILBERT A. PHILLIPS
10:45 A.M.—Church School.
11:00 A.M.—"TOM JEFFERSON—UNITARIAN."
Kate Waller Barrett School at 4400 North Henderson Rd. Arlington

All Souls' Church
Sixteenth and Harvard Streets
Minister
A. Powell Davies, D.D.
11:00 A.M.—Morning Worship
Sermon by the Minister
"PRAYER NEED NOT BE CHILDISH"
9:45 A.M.—School of Religion
Adult Classes
H. G. Mitchell, "The Farm Labor Picture." Dr. Bruce Melvin, "The Dynamics of the Religions of Korea."
Dr. Davies' new book
"America's Real Religion,"
based upon his February sermons, has now been printed. Copies are available at the church office.

Evangelical and Reformed

CONCORDIA EVANGELICAL LUTHERAN
20th and G Sts. N.W.
CHAS. ENDERS, D.D., Pastor
9:45 A.M.—Bible School.
11:00 A.M.—Worship Service. "WITNESSES FOR THE LIVING CHRIST"
7:00 P.M.—Youth Fellowship.

Grace Reformed 15th and O Sts. N.W.
Rev. Robert W. Oteller, Pastor
The National Reformed Church
9:40 A.M.—Church School.
11:00 A.M.—"OVERCOME IN REVERSE."
Nursery During Service
6:15 P.M.—Christian Endeavor. Pastor on WASH-FM each Sat., 7:30 P.M.
ALL WELCOME

Christian Science

CHRISTIAN SCIENCE
CHURCHES AND READING ROOMS IN GREATER WASHINGTON
Branches of The Mother Church, The First Church of Christ, Scientist, in Boston, Massachusetts
Except as noted, Sunday Services 11 A.M. and 8 P.M. Sunday School 11 A.M. Wednesday Evening Meetings at 8 P.M. include testimonies of Christian Science healing.
JOINT READING ROOM, 1601 I STREET N.W.
Wkdys.—8 A.M. to 9 P.M. Wed.—8 to 7:00. Sun and hol.—2 to 6
All are invited to attend our services and use our Reading Rooms

Subject of Lesson-Sermon April 24
"PROBATION AFTER DEATH"
Golden Text: Psalms 138:8. The Lord will perfect that which concerneth me: thy mercy, O Lord, endureth forever.

DISTRICT OF COLUMBIA

FIRST CHURCH: Columbia Road and Euclid Street N.W. Reading Room, 1532 Conn. Ave. N.W. Week Days 9 to 9. (Wed. to 7). Sun and hol., 2 to 6.

SECOND CHURCH: 911 C St. N.E. Reading Room, 111 C St. N.E. Weekdays 10 to 9 (Wed. to 7); Sun and hol., 2:30 to 5:30.

THIRD CHURCH: 13th and L Sts. N.W. (Sun., 11 A.M. & 5 P.M.) Reading Room, Colorado Bldg., 14th and G Sts. Weekdays, 9 to 9. (Wed. to 7:30); Sun. and hol., 2 to 6.

FOURTH CHURCH: 16th and Oak Sts. N.W. Reading Room, Riggs Bank Bldg., 14th and Park Rd. N.W. Weekdays 9 to 9 (Wed. to 7:30); Sun. and hol. 2:00 to 5:30.

FIFTH CHURCH: 1238 31st St. N.W. (No Sun. Eve. Service). Reading Room, 1626 Wisconsin Ave. N.W. Weekdays 12:30 to 5 (Wed. to 7:00). Closed Sun. and hol.

SOCIETY: 1517 R St. N.W. (No Sun. Eve. Service). Reading Room 1517 R St., Wed. 6:30 to 7:50.

SOCIETY: 3563 Mass. Ave. N.W. Sunday, 11 a. m. No Sunday School; Wed. 8 p. m.

MARYLAND

CHEVY CHASE FIRST CHURCH: 5908 Conn. Ave. Sun. School Chevy Chase Elementary School, Rosemary St. Reading Room, 7 Wilson Lane, Bethesda. Weekdays 1 to 5. Closed Sun. and hol.

HYATTSVILLE FIRST CHURCH: 6221 43rd Ave. (Sun. 11 A.M. & 5 P.M.) Wed. 8:15 P.M. Reading Room, 6221 43rd Ave. Weekdays 1 to 4. Closed Sun. and hol.

SILVER SPRING SOCIETY: 8001 Ga. Ave.; Sun. Sch., adjoining Bldg., (No Sun. Eve. Serv.) Reading Room, 8616 Ga. Ave. Weekdays, 12 to 4 also Mon. & Fri., 7 to 9, Sun. 2 to 5. Closed hols.

VIRGINIA

ALEXANDRIA FIRST CHURCH: 1709 Russell Rd. (No Sun. Eve. Serv.) Reading Room, 108 N. Patrick, Alex. Weekdays 9 to 5:00. Closed Sun. and hol.

ARLINGTON, FIRST CHURCH, 6843 Little Falls Road, East Falls Church. (Sun. 11 A.M. and 5 P.M.) Wed. 8:15 P.M. Reading Room, 3248 Wilson Blvd. Weekdays 12 to 5. Closed Sun. and holiday.

ARLINGTON SECOND CHURCH: 1913 Wilson Blvd. (Colonial Vill. Ballroom.) (No Sun. Eve. Serv.) R. Rm. 2030 N. 16th St. Weekdays 11 to 4 and Friday 7 to 9. Closed Sun. and hol.

GEORGETOWN
3115 P Street N.W.
REV. JOHN BAILEY KELLY, D.D., Pastor
Benj. A. Lynn, Minister of Education
9:45 A.M.—Church School.
11:00 A.M.—Morning Worship: Sacred Cantata, "CHRIST THE VICTOR" by Dudley Buck
5:30 and 7:00 P.M.—Youth Groups.

CONGRESS HEIGHTS
South Capitol and Chesapeake S.W
Rev. Richard B. Pursel, Minister
9:45 A.M.—Sunday School.
11:00 A.M.—"THE GOSPEL OF FAITH FOR AN AGE OF GOD."
Everyone Welcome

SIXTH
Sixteenth and Kennedy Sts. N.W.

Earl Franklin Fowler, D.D., Minister
Clarence G Shaw Organist
11:00 A.M.—"THE TOUCHSTONE FOR OUR TIME"
9:45 A.M.—Church School.

WASHINGTON HEIGHTS
Columbia Road and Kalorama
Rev. Robert E. Sherrill, Minister
Mr. Clifton Olmstead Assistant to Minister
9:45 A.M.—Church School
11:00 A.M.—Morning Worship: "BEHIND THE SCENES."
Wed., 8 P.M.—Church Night

CHEVY CHASE
Connecticut Avenue at Chevy Chase Circle
Ministers
J. HILLMAN HOLLISTER
FRANKLIN B. GILLESPIE, Minister of Music
Harold W. Dickensheets, Organist
9:30 A.M.—Church School.
11:00 A.M.—"EASTER—AND THEN?" Dr. Hollister.
Nursery During Service for Children 3, 4, and 5 Years.
7:30 P.M.—Youth Groups

GUNTON-TEMPLE
16th and Newton Sts. N.W.
DR. BERNARD BRASKAMP, Minister
Mr. Paul D. Gable, Minister of Music
9:30 A.M.—Church School.
11:00 A.M.—"THE AFTER EASTER MIRACLES"
Nursery During Service
7:00 P.M.—Young Peoples Fellowship.
Everybody Welcome

SHERWOOD
Rhode Island Ave., at 22nd St. N.E.
Richard M. Musson, Minister
9:45 A.M.—Church School for Young People and Adults
8:50 and 11:00 A.M.—"PROGRESS THROUGH PRAYER." Rev. Ralph K. Marker, guest speaker.
Nursery for Children.
7:00 P.M.—Youth Groups.

First Church Arlington
Glebe Road at Wilson Blvd.
George Hileman Yount, Minister
Morning Worship, 9:00 and 11:00.
"IN THE LIGHT OF THE CHRIST."
Mr. Yount, Preaching

CHURCH OF THE PILGRIMS
On the Parkway at 22nd & P Sts. N.W.

10:00 A.M.—The Sunday School
11:00 A.M.—"THE EVERLASTING EASTER."
6:15 P.M.—Youth Groups
7:45 P.M.—"ENJOYING GOD."

NEW YORK AVENUE
13TH & H & NEW YORK AVE. N.W.
Acting Minister—Rev. Robert T. Bridge
Director of Christian Education—Rev. J. D. Bryden.
Director of Music—Charles Dana Beaschler.
Organist, William Watkins

9:30 A.M.—Church Bible School.
10:40 A.M.—Organ Meditations—7:40 P.M.
11:00 A.M.—"THE CROSS OF JESUS" The Rev. Norman Dunning of Kingston-on-Hull, England. Service broadcast over WPIK, 740 kc.
6:00 P.M.—Youth Groups.
8:00 P.M.—"AFTER EIGHT DAYS." Mr. Bridge.
Wed., 8 P.M.—Mid-Week Service. Mr. Bridge

CENTRAL PRESBYTERIAN CHURCH
15th, 16th & Irving N.W.
Graham Gordon Lacy, Minister
Harold Reeves Yarroll, Minister of Music

9:30 A.M.—Church School.
11:00 A.M.—"THE WORD MADE FLESH." Rev. Fred V. Boag, Guest Minister.
5:00 and 7:00 P.M.—Youth Groups
8:00 P.M.—Musical Service. Dorothy Whitcomb, contralto; Harold Yarroll, organist.

THE NATIONAL PRESBYTERIAN
(Covenant-First)
Connecticut Ave. and N and 19th Sts. N.W.
MINISTERS
EDWARD L. R. ELSON—THOMAS A. STONE
THEODORE SCHAEFER

9:45 A.M.—Church School. Men's Class—Honorable William S. Culbertson, teacher.
11:00 A.M.—"RESURRECTION LIFE"
6:30 P.M.—Youth Groups.
8:00 P.M.—"MAKING CHRISTIAN HOMES." I. "SO YOU WANT TO GET MARRIED." Dr. Elson Preaching.
Public Address System makes participation in service possible in all areas of the church building.
Cars No. 40 and 42. Buses N-2 and L-2 stop in front of Church.

Nats Lose Fourth Straight, 2-0, to A's

This Morning

—With Shirley Povich

IT'S A HEALTHY and growing respect that is being commanded in these times by a crew of athletes Mr. Connie Mack has assembled, and there is high suspicion that the fourth-place A's of last season could take it all, if the Indians or Red Sox stumble a bit.

Even Mr. Mack has abandoned some of his modesty to proclaim that his team could win the pennant in contrast to former seasons when he would say merely, "We have a bunch of nice, young fellows."

POVICH

Around the league there is considerable thinking that the A's are not only nice boys, as a group, but also very competent. In the case of the Indians and Red Sox, there is more apprehension over the A's than the Yankees. And Mr. Mack himself has become infected with the idea he has the club with which to upset calculations.

The idea wasn't original with Mr. Mack, it must be reported, however. With Coach Al Simmons as their spokesman, the A's players suggested in Florida that Mr. Mack hush his mouth a bit and stop picking the Indians and Red Sox to make it a two-team race, and express some confidence in his own team.

SO LATELY he's been doing that, and wondering out loud whether the Red Sox or Indians are good enough to finish in front of his A's. He's been saying the Red Sox don't have the pitching, that the Indians are doomed without Feller, and that the Yankees, without Joe DiMaggio are done in.

Of his own ball club, Mr. Mack has never said so many nice things. Down in Florida a month ago, he went so far as to declare his 1949 infield was superior, defensively, even to his famed $100,000 infield of 1914 when McInnis-Collins-Baker-Barry were supposed to defy comparison.

At this time, the item that is separating the A's from even more respect is the doubt that their outfield will hit like a pennant winner's should. Elmer Valo will, it is believed, but Barney McCosky is lamed by his back ailment, and Mack is gambling that his man Sam Chapman will come up with one of his good years. Chapman could put the A's over, if he could find the big bat he used before the war.

MACK WOULDN'T trade his pitching staff for anybody else's. "We're so deep in good pitchers, it's wonderful," he says, and he isn't over-stating it. Phil Marchildon's defeat by the Red Sox the other day after shutting them out for eight innings was not discouraging. If Hal Newhouser is the best left-hander in the league, then Mack thinks he has the second best in young Lew Brissie. And Dick Fowler and Carl Scheib round out an impressive starting quartet.

His particular prides, though, are his two infielders, Eddie Joost and Ferris Fain. The A's pitchers love to work in front of that pair of fielding demons and double-play specialists. Lou Boudreau is the only shortstop in the league to be mentioned in the same inhalation with Joost defensively, and they are not separated by much. Fain is not merely the best first baseman in the American League, but the finest in the majors.

Mr. Mack had his share of luck, incidentally, when he came by Fain a couple of years ago for the Pacific Coast League's modest draft price. He owes it all to the bungling of the New York Giants.

SAN FRANCISCO was not prepared to let Fain be drafted, and had an understanding with the Giants that the latter would claim another Frisco player, thus protecting Fain under the rule that only one player could be drafted off any club. But the Giants forgot about that pledge, and claimed Jack Lohrke, San Diego third baseman, leaving Fain exposed to the draft by the A's for $10,000.

It was, conservatively, about a $200,000 gift to the Athletics. At the present market, Fain would probably bring more. He has brought to the A's not only the best first-basing job in the league, but a new kind of spirit. He made it plain early that he wouldn't play on a dead-fish ball club, and told the A's other infielders to "look alive, because I'm gonna throw that ball around, and you're apt to get hurt."

Fain shook the A's up and woke 'em up. They make the first-to-second-to-first play better than any other club in the league. They give the impression that they feel pretty highly about themselves, a nice sort of attitude, and that there isn't so very much to lick in this league.

Yanks Beat Bosox, 5-3, For Fourth Win in Row

Boston, April 22 (AP).—The undefeated New York Yankees, with strange faces in many positions, won their fourth consecutive game today and at the same time spoiled Boston's American League home opener by whipping the Red Sox, 5-3.

The largest opening day crowd in the history of Fenway Park,

On Tax Free Passes?

Boston, April 22 (AP). — The Massachusetts House today voted to impose a $1000 tax on Sunday major league baseball games.

With that item out of the way, the legislators adjourned to attend the opening home game of the Boston Red Sox — on passes.

33,955, saw Boston pitchers dole out nine bases on balls and Yankee hurlers give eight.

Tex Hughson made his first start of the season and didn't do too well. The tall-right-hander, who went to Texas to pitch in the hot sun last season after two arm operations, walked six Yankees and was rapped for five hits in six innings.

The loss, however, was charged to Lefty Earl Johnson, second of four Boston hurlers.

Allie Reynolds, starting and winning New York pitcher, wasn't much better as he walked five and was banged for all seven Red Sox hits.

The Yanks scored three times at Johnson's expense in the seventh.

New York	AB	H	O	A
Cole'an.2b	4	2	6	6
Rizzuto.ss	5	1	3	2
L'dell.lf	4	0	1	0
Henrich.rf	1	0	0	0
Berra.c	3	0	3	1
Houck.c	1	1	0	0
W.J'son.3b	5	2	2	3
Bauer.lf	3	1	1	1
W'dling.cf	2	0	0	0
K'hoski.1b	3	2	9	2
Ph'lips.1b	0	0	1	0
R'ynolds.p	3	1	0	1
aBrown	1	0	0	0
Page.p	0	0	0	1
Totals	34	9	27	16

Boston	AB	H	O	A
DiM'gio.cf	4	2	5	0
Pesky.3b	4	1	0	2
W'liams.lf	5	1	1	0
St'phens.ss	2	0	3	2
Doerr.2b	3	1	2	4
O'Brien.rf	2	0	2	0
Dropo.1b	4	1	6	0
Tebbetts.c	2	0	4	0
cCombs	0	0	0	0
Batts.c	2	0	2	0
Hughson.p	2	0	0	0
bGoodman	1	1	0	0
E.J'hnson.p	0	0	0	0
Ferriss.p	0	0	0	0
dStringer	1	0	0	0
McCall.p	0	0	0	0
Totals	30	7	27	8

aFlied out for Reynolds in seventh.
bDoubled for Hughson in sixth.
cRan for Tebbetts in eighth.
dLined out for Ferriss in eighth.

New York	000	002	300	—5
Boston	010	002	000	—3

Runs—Rizzuto, Lindell, Henrich, Berra, Bauer, Doerr (2), Dropo. Errors—W. Johnson, Bauer, Berra, Stephens, Williams. Runs batted in—Reynolds (2), Berra, W. Johnson, Kryhoski, Dropo, Goodman. Two-base hits — Kryhoski, Goodman. Three-base hit—Doerr. Sacrifice—O'Brien. Double plays—Johnson to Coleman to Kryhoski, Rizzuto to Coleman to Kryhoski, Stephens to Dropo, Stephens to Doerr to Dropo. Left on bases—New York, 11; Boston, 9. Base on balls—Reynolds 5; Page, 3; Hughson, 6; E. Johnson, 2; Ferriss, 1. Strikeouts—Reynolds, 3; Hughson, 3; Ferriss, 1; McCall, 2. Hits—Reynolds, 7 in 6; Page, 0 in 3; Hughson, 5 in 6; E. Johnson, 2 in ⅓; Ferriss, 1 in 1⅔; McCall, 1 in 1. Winner—Reynolds (1-0). Loser—E. Johnson (0-1).

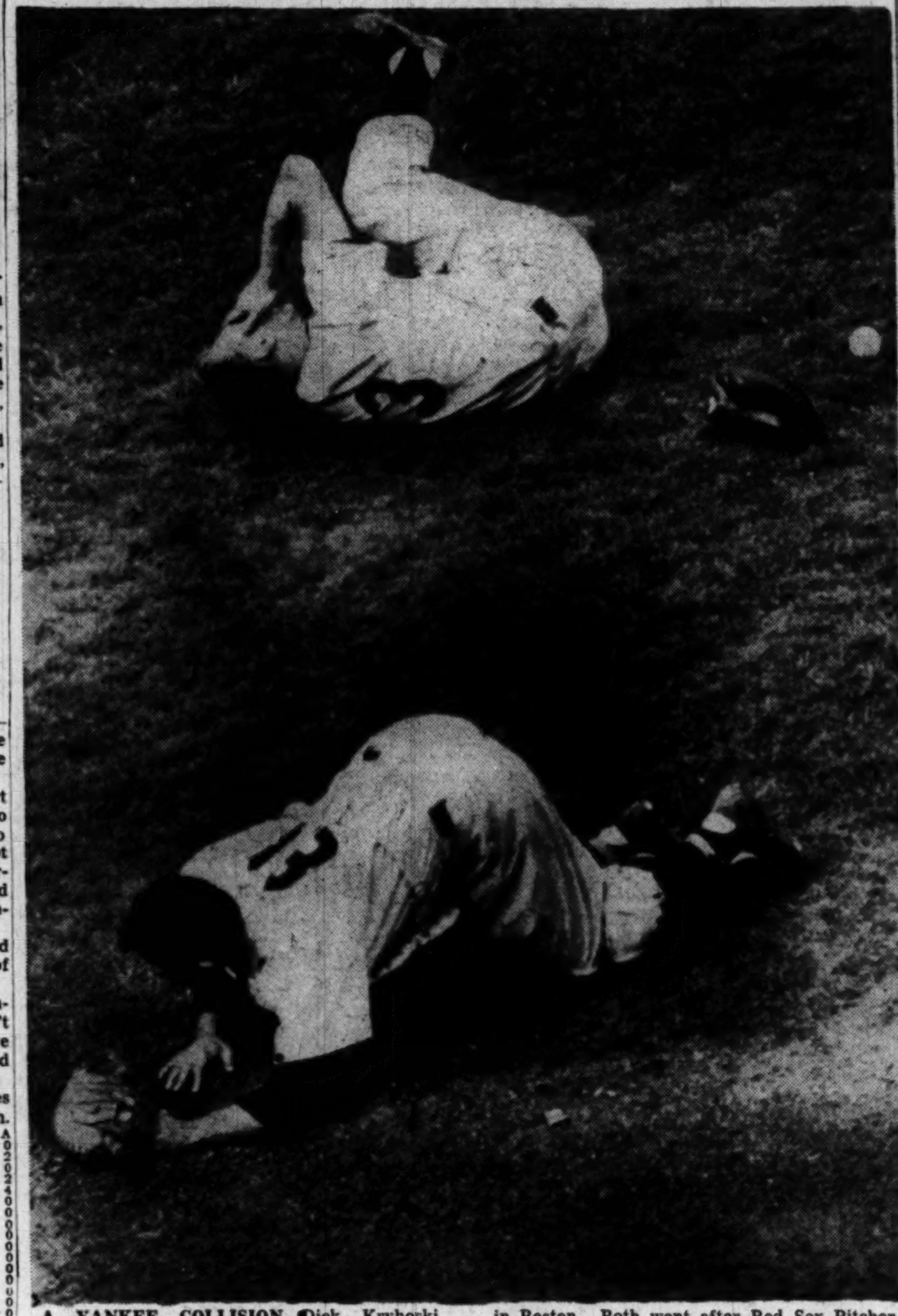

A YANKEE COLLISION—Dick Kryhoski, Yankees' first baseman, clutches his head with both hands and rolls on the ground after colliding with Yankee Catcher Yogi Berra (bottom) in the fifth inning of yesterday's game in Boston. Both went after Red Sox Pitcher Tex Hughson's pop foul along the first base line. Note ball at right top. Both players continued in the game. The Yanks won, 5-3, to extend their winning streak to four

At 22 Playgrounds

Nats Open Kids Baseball School Today

By Herb Heft
Post Reporters

More than 5000 Washington and area youngsters will greet their Nat instructors at 10 a. m. this morning as the first sessions of this year's Walter Johnson Memorial Baseball School opens.

Kids of all ages are welcomed. Registration begins at 9:30 a. m. at each of the 22 playground class locations. There is no charge for the fun and lessons.

Today's agenda runs something like this. The Nats, in uniform, will be driven by Junior Board of Commerce drivers, to the class locations.

Kids Take Over

From about 10 to 11 o'clock, the ballplayers will discuss and demonstrate the various techniques and plays. From then 'til noon, the kids will take the field for intraclass games, with the Nats looking on, pointing out mistakes and making suggestions.

Helping the ballplayers in their instructions at each class, will be a D. C. Recreation Department leader. At the end of the session, each Nat will present an autographed souvenir to the prize pupil of the day.

All together, four weeks of instruction and application are in store for the kids. Similar classes are slated for Saturday mornings, April 30, May 7 and May 14.

Nats Return May 14

After a Western road trip, the Nats will return for the final session May 14, and then the pupils, who've attended most of the

See JOHNSON, Page 15, Column 1.

Scheib Hurls 4-Hitter to Protect 1st Inning Lead

By Shirley Povich
Post Reporter

At 8:30 o'clock, the Nats took the field against the Athletics last night, and at 8:40, they were a beaten ball club and didn't know it. They never did get back two runs scored by the first two men to face Mickey Haefner and took a 2-0 licking.

Husky Carl Scheib threw a four-hitter at the Nats to saddle them with their fourth straight defeat and win his duel with Haefner, with the highty help of four double plays by the A's in field.

It was the last of the A's fancy double killings that doomed the suddenly obstreperous Nats in the ninth when they filled the bases with one out and were threatening to dispatch Scheib.

Gil Coan opened that ninth with a single to left and was forced by Al Kozar, but trouble piled up for Scheib when he loaded the bases with consecutive walks to Lewis and Stewart.

Stewart, Suder Row

That brought up Yost, a previous double play victim, and his grounder to shortstop was grabbed up by the agile Eddie Joost who started his third twin out maneuver of the night, got Scheib his shutout.

Eddie Stewart crashed into Pete Suder at second base in a vain attempt to break up the play, and the pair had hot words at the game's end. Players and umpires rushed between them.

The contest attracted a crowd of 9011 despite the day-long rain and the threat of more showers.

Haefner was a beaten pitcher before he could get squared away. He pitched a single to center to Joost to open the game, and presented Valo with a walk. Fain singled to cented to score Joost before anybody was out, and on 1st ad sub nats nation9 Wright's grounder to Robinson, Valo moved to third. He scored on Majeski's moderate fly to Stewart in center.

Haefner bravely attempted to keep the Nats in the ball game after that, pitching two-hit ball through the next seven innings. One of those blows was Valo's triple to the centerfield wall in the third, but the A's couldn't get him home.

Nats Double Up

Rookie Dick Welteroth shut the A's out in the ninth with the help of a doubleplay started by Weigel on Rosar's tap in front of the plate, with two on and none out.

The Nats didn't get their first hit of the night against Scheib until Robinson led off the fifth with a single. The A's big righthander

See NATS, Page 15, Column 7.

Nats Box Score

PHILADELPHIA.	AB	R	H	Rbi	O	A	E
Joost, ss.	3	1	1	0	2	4	0
Valo, lf.	3	1	1	0	2	0	0
Fain, 1b.	4	0	1	1	11	0	1
Wright, rf.	4	0	0	0	1	0	0
Moses, rf.	0	0	0	0	0	0	0
Majeski, 3b.	4	0	1	1	3	4	0
Chapman, cf.	3	0	1	0	1	0	0
Rosar, c.	3	0	0	0	2	0	0
Suder, 2b.	3	0	0	0	5	6	0
Scheib, p.	4	0	0	0	0	0	0
Totals	31	2	5	2	27	14	1

WASHINGTON.	AB	R	H	Rbi	O	A	E
Coan, lf.	4	0	1	0	6	0	0
Kozar, 2b.	4	0	1	0	3	2	0
Lewis, rf.	2	0	0	0	3	0	0
aSimmons	0	0	0	0	0	0	0
Stewart, cf.	2	0	0	0	2	0	0
Yost, 3b.	4	0	0	0	1	4	0
Robinson, 1b.	2	0	1	0	9	0	0
Weigel, c.	3	0	0	0	2	1	0
Dente, ss.	3	0	1	0	1	0	0
Haefner, p.	2	0	0	0	0	0	0
bRobertson	1	0	0	0	0	0	0
Welteroth, p.	0	0	0	0	0	0	0
Totals	27	0	4	0	27	7	0

aRan for Lewis in ninth.
bHit into double play for Haefner in eighth.

PHILADELPHIA	200	000	000	—2
WASHINGTON	000	000	000	—0

THREE-BASE HIT—Valo. DOUBLE PLAYS—Joost to Suder to Fain, Joost to Fain, Weigel to Yost to Robinson. LEFT ON BASES—Philadelphia, 7; Washington, 5. BASE ON BALLS—Haefner, 3; Scheib, 5; Welteroth, 2. STRIKEOUTS—Scheib, 2; Haefner, 2. HITS—Haefner, 4 in 8; Welteroth, 1 in 1. WINNER—Scheib (1-0). LOSER—Haefner (0-1). UMPIRES—Rommel, Passarella and Boyer. TIME—1:58. ATTENDANCE—9011.

Kiner Belts A Grand Slam, Bucs Win, 5-4

Pittsburgh, April 22 (AP).—Ralph Kiner, the Pittsburgh Pirate slugger belted a grand-slam home run today as the Pittsburgh Pirates came from behind to win their home opener, 5-4, from the Cincinnati Reds before a crowd of 32,167.

Kiner's homer tied the game in the third inning and the Bucs scored the winning run in the fourth on Clyde McCullough's triple.

Cin'nati.	AB	H	O	A
B'holtz.rf.	5	1	0	0
W'ostek.cf	5	1	2	0
Hatton.3b.	4	1	2	2
Sauer.lf.	4	2	2	0
K'ewski.1b	3	1	7	1
bCress	1	0	0	0
B'worth.2b	5	1	4	1
Stallcup.ss	4	2	3	4
cM.Howell	1	0	0	0
H.Howell.c	4	0	3	2
Fox.p	3	2	1	2
aAdams	1	0	0	0
Erautt.p	0	0	0	0
Totals	40	11	24	12

Pittsb'gh.	AB	H	O	A
Rojek.ss	4	0	0	3
Hopp.1b	3	1	6	2
Walker.rf	2	0	1	0
Beard.rf	0	0	0	0
Kiner.lf	3	1	2	0
W'stlake.cf	4	0	1	0
M'taugh.2b	3	1	3	2
Bock'n.3b	3	1	4	3
McC'ough.c	2	1	8	1
Chesnes.p	0	0	1	0
Werle.p	3	0	1	1
Casey.p	0	0	0	0
Totals	27	5	27	12

aFlied out for Fox in 8th.
bForced Sauer for Kluszewski in 9th.
cStruck out for Stallcup in 9th.

Cincinnati	400	000	000	—4
Pittsburgh	004	100	00x	—5

Runs—Sauer, Bloodworth, Kluszewski, Wyrostek, Hopp, Walker, Kiner, Bockman, Werle. Errors—Westlake, Hopp (2), Murtaugh, McCullough. Runs batted in—Wyrostek, Bloodworth, Kiner (4), McCullough. Two-base hits—Fox, Hopp. Three-base hit—McCullough. Home runs—Wyrostek, Kiner. Sacrifice—Walker. Double play—Howell to Bloodworth. Left on bases—Cincinnati 12; Pittsburgh, 3. Base on balls—Chesnes, 1; Fox, 4; Werle, 2; Erautt, 1. Strikeouts—Chesnes, 1; Werle, 5; Fox, 2; Erautt, 1; Casey, 1. Hits—Chesnes, 5 in 1; Werle, 6 in 7⅔; Fox, 4 in 7; Erautt, 1 in 1; Casey, 0 in ⅓. Hit by pitcher—Fox (McCullough). Winner—Werle (1-0). Loser—Fox (0-1). Umpires—Barlick, Barr and Ballanfant. Time—2:41. Attendance—32,167.

Ike Williams Stops Turpin in Six Rounds

Cleveland, April 22 (AP).—Lightweight Champion Ike Williams scored a technical knockout over Vince Turpin of Canton, Ohio, at 2:25 of the sixth round of their scheduled 10-round, nontitle bout tonight.

Williams weighed 140½ to 142½ for Turpin. A crowd of 6139 paid a total of $20,163 to see the fight at the arena.

Vernon's Single in 10th Gives Tribe 4-3 Victory Over Tigers

Cleveland, April 22 (AP).—Mickey Vernon celebrated his thirty-first birthday today with a tenth-inning single that gave the World Champion Cleveland Indians a 4-3 victory over the Detroit Tigers before a home opening day crowd of 63,725.

The Tribe's new first baseman, obtained in a trade with Washington, lashed a single past Third Baseman George Kell that scored Larry Doby from second. Doby had reached first on an error by Second Baseman Neil Berry and advanced to second on a sacrifice by Manager Lou Boudreau.

Dizzy Trout, who relieved Starter Freddie Hutchinson in the ninth, was on the mound when Vernon came through with his game-winning blow.

The Indians entered the ninth with a 3-to-2 lead but the Tigers tied it up on singles by Hoot Evers, Johnny Groth and Pinch-hitter Eddie Lake.

The Tribe broke a 2-all deadlock in the eighth on Boudreau's double and Joe Gordon's single.

Gordon also accounted for the other two Cleveland runs in the first inning when he doubled after Doby's single and Boudreau's two-bagger.

Detroit.	AB	H	O	A
Berry.2b	5	1	3	3
Lipon.ss	5	0	0	2
Kell.3b	4	0	4	3
Wertz.rf	3	0	3	0
Evers.lf	4	3	1	0
Groth.cf	4	1	0	1
Swift.c	3	0	4	1
Vico.1b	1	0	9	0
aLund	1	0	0	0
C'pbell.1b	0	0	3	0
H'inson.p	3	0	1	6
bLake	1	1	0	0
Trout.p	0	0	0	1
Totals	34	6	c28	17

Cleveland.	AB	H	O	A
Tucker.lf	5	0	2	0
Doby.cf	5	1	3	0
B'dreau.ss	4	2	3	3
Gordon.2b	4	2	1	4
Vernon.1b	5	1	15	0
Keltner.3b	2	1	1	1
K'nedy.rf	3	0	1	0
Hegan.c	2	0	4	1
Bearden.p	4	0	0	8
Totals	34	7	30	17

aHit into forceout for Vico in ninth.
bSingled for Hutchinson in ninth.
cOne out when winning run scored.

Detroit	100	100	001	0	—3
Cleveland	200	000	010	1	—4

Runs—Berry, Wertz, Groth, Doby (2), Boudreau (2). Errors—Groth, Berry. Runs batted in—Evers, Gordon (3), Lake, Vernon. Two-base hits—Boudreau (2), Gordon. Stolen base—Vernon. Sacrifice—Hegan, Boudreau, Vico. Double play—Gordon to Boudreau to Vernon. Left on bases—Detroit, 7; Cleveland, 9. Base on balls—Hutchinson, 4; Trout, 1; Bearden, 5. Strikeouts—Hutchinson, 3; Trout, 1; Bearden, 3. Hits—Hutchinson, 6 in 8; Trout, 1 in 1 (one out in 10th). Wild pitches—Bearden (3). Winner—Bearden (1-0). Loser—Trout (0-1). Umpires—Summers, Honochick, Grieve and Stevens. Time—2:11. Attendance—63,725.

Chisox Beat Browns, 5-2, in Home Opener

Chicago, April 22 (AP).—The Chicago White Sox fashioned a four run fourth inning, including Gus Zernial's homer, for a 5-2 home opener win over the St. Louis Browns today before 9568 fans today.

Although Marino Pieretti had to leave the game at the outset of the eighth inning, he was credited with the victory. The tiny pale hose hurler's pitching elbow tightened.

The Sox touched Starter Red Embree and reliefers Tom Ferrick and Joe Ostrowski for nine hits, including Cass Michaels' triple which produced the fifth Chicago tally in the eighth inning.

St. Louis.	AB	H	O	A
D'linger.3b	4	2	2	1
Zarilla.lf	3	0	1	0
Priddy.2b	3	1	1	4
Gr'ham.1b	4	0	7	0
Kokos.rf	3	0	1	0
cPlatt	1	0	0	0
Lehner.cf	4	2	3	0
Moss.c	3	0	4	0
P'agrini.ss	3	0	5	3
Embree.p	1	0	0	0
Ferrick.p	1	0	0	1
aArft	0	0	0	0
bAnderson	1	1	0	0
Os'owski.p	0	0	0	1
Totals	31	6	24	10

Chicago.	AB	H	O	A
Adams.cf	4	0	0	0
Philley.rf	4	1	2	1
Appling.ss	4	1	1	6
Zernial.lf	4	1	3	0
Tipton.c	4	1	4	0
Mich'ls.2b	3	1	3	4
Baker.3b	4	1	1	1
G'berry.1b	3	2	13	0
Pieretti.p	2	1	0	1
Wight.p	1	0	0	0
Totals	33	9	27	13

aReported as hitting for Ferrick in 8th.
bSingled for Arft in 8th.
cGrounded out for Kokos in 9th.

St. Louis	000	200	000	—2
Chicago	000	400	01x	—5

Runs—Dillinger, Zarilla, Zernial, Tipton, Michaels, Goldsberry, Pieretti. Error—Dillinger. Runs batted in—Graham, Lehner, Zernial, Pieretti, Philley (2), Goldsberry. Two-base hit—Dillinger. Three-base hit—Michaels. Home run—Zernial. Sacrifice—Pieretti. Double plays—Priddy to Pellagrini to Graham, Michaels to Goldsberry. Left on bases—St. Louis, 4; Chicago, 7. Base on balls—Embree, 2; Pieretti, 2. Strikeouts—Embree, 1; Pieretti, 1; Ferrick, 1; Wight, 1. Hits—Embree, 5 in 3⅓; Pieretti, 4 in 7; Ferrick, 2 in 3⅔; Wight, 2 in 2; Ostrowski, 2 in 1. Winner—Pieretti (1-0). Loser—Embree

Thomson Steal Fails, Braves Tie Giants, 6-6

New York, April 22 (AP). — The New York Giants and Boston Braves played a 6-6 tie today in the Polo Grounds opener when rain and darkness forced the umpires to call the game after the teams played nine innings in a steady drizzle.

A subpar crowd of 24,321 saw the Giants almost pull it out of the fire in the last of the ninth when they loaded the bases with one out. Bobby Thomson, trying to steal home, was nipped at the plate and Dave Koslo struck out to end the threat.

Both starters Johnny Sain and Larry Jansen appeared to be handicapped by the slippery ball which also bothered the fielders.

Boston.	AB	H	O	A
Stanky.2b	4	2	5	2
Dark.ss	5	1	1	2
T'geson.1b	5	2	6	1
Elliott.3b	5	2	2	2
Russell.cf	3	2	2	0
Reiser.lf	4	1	4	0
Holmes.rf	4	2	4	0
Salkeld.c	2	0	0	0
Masi.c	2	0	2	0
Sain.p	2	1	1	0
Hogue.p	2	0	0	2
Potter.p	0	0	0	0
Totals	38	13	27	9

New York.	AB	H	O	A
Rhawn.2b	5	2	3	4
Lock'an.lf	5	2	2	0
Gordon.3b	4	0	1	0
Mize.1b	5	1	7	0
Thomson.cf	5	2	5	0
Marshall.lf	3	2	1	1
L'ngston.c	1	0	2	0
aGalan	1	0	0	0
Cooper.c	2	0	4	0
eHoffman	0	0	0	0
Kerr.ss	2	2	1	[illegible]
bMueller	1	1	0	0
cLohrke	0	0	0	0
Culler.ss	0	0	1	1
Rigney.ss	1	1	0	[illegible]
dMilne	1	1	0	0
Jansen.p	0	0	0	0
Koslo.p	3	1	0	0
Totals	39	15	27	[illegible]

aFlied out for Livingston in fourth.
bSingled for Kerr in sixth.
cRan for Mueller in sixth.
dSingled for Culler in eighth.
eRan for Cooper in ninth.

Boston	040	010	100	—6
New York	003	200	010	—6

(Called account rain.)

Runs—Torgeson, Elliott (2), Russell, Reiser, Sain, Rhawn, Lockman, Marshall, Kerr (2), Milne. Errors—Dark (2). Runs batted in—Holmes (2), Salkeld, Dark, Lockman (2), Gordon, Mize, Galan, Russell (2), Rhawn. Two-base hits—Lockman, Torgeson. Three-base hit—Marshall. Stolen base—Mize. Sacrifices—Koslo (2), Marshall. Double plays—Dark to Stanky to Torgeson, Rhawn to Culler to Mize. Left on bases—Boston, 7; New York, 12. Base on balls—Sain, 1; Jansen, 1; Koslo, 1; Hogue, 1; Potter, 1. Strikeouts—Jansen, 1; Koslo, 3; Potter, 1. Hits—Jansen, 6 in 1⅔; Koslo, 7 in 7⅓; Sain, 7 in 3⅓; Hogue, 5 in 4; Potter, 3 in 1⅔. Winner—Koslo. Umpires—Dascoli, Pinelli, Gore and Robb. Time—2:43. Attendance—24,321.

Joe Louis Is Asked $500,000 Questions —And He Must Answer

Chicago, April 22 (U.P.).—Superior Court Judge Benjamin Epstein today ordered former Heavyweight Champion Joe Louis to reply to six questions raised in a $500,000 alienation of affections suit.

The suit was filed in April, 1948, by the Rev. Matthew Faulkner, 32, Chicago, who accused Louis of stealing the love of his wife, Mattie Carie Faulkner, 24, a former model.

Epstein directed Louis to answer the questions in two weeks.

The questions submitted by Friedman were:

1. Did you buy a beaver coat and mink coat for Mattie Carie?

2. Did you ever deposit $10,000 to her bank account?

3. Did you buy her a cocktail ring?

4. Did you buy her a diamond-emerald ring worth $20,000?

5. Did you buy her a wardrobe when she accompanied you to London?

6. Is it true that she nursed your eye after your first fight with Joe Walcott?

O'Leary Retains Golf Lead With Par 70 in Rain

Wilmington, N. C., April 22 (AP). Paul O'Leary, 20-year-old newcomer from Bismarck, N. Dak., today added a two-under-par 70 to his first day 64 for a 134 total to hold his lead in the $10,000 Wilmington Open golf.

A cold rain, whipped occasionally by stiff winds, proved too much for most of the field to handle.

Eric Monti of Santa Monica, Calif., who was second in yesterday's opening round with a 65, came through with a 70 today to stick one notch behind O'Leary at 135.

Other top scorers included: Dick Metz of Virginia Beach, Va., 68, 68—136; Henry Ransom of St. Andrews, Ill., 69, 69—138; Bobby Locke of Johannesburg, South Africa, 57, 72—138; Fred Haas, jr., of New Orleans, 72, 67—139, and Herman Keiser of St. Andrews, Ill., 71, 68—139.

Hooray for Homer!

Sevilla, Spain, April 22 (AP).—Homer Clark of Chicago won the Spanish federation cup today in regional competition in live pigeon shooting.

Stranahan, Ward in Finals

Pinehurst, N. C., April 22 (AP).—Harvie Ward and Frank Stranahan today gained the finals of the North and South Amateur Golf Tournament for the second successive year.

Ward turned back former National Amateur Champion Richard D. Chapman of Pinehurst, 3 and 2, while Stranahan romped over Arnold Palmer, Wake Forest College sophomore from Latrobe, Pa., 12 and 11, in 36-hole semifinals tests.

Stranahan, in gaining the finals for the fourth time, dropped the second hole to Palmer when he three-putted for a six, one of two such morning lapses. He never lost a hole the rest of the day.

The British amateur champion from Toledo, Ohio, was out in 74 to 83 for Palmer. That left him seven up. After lunch Stranahan won five of seven holes to wind it up. He was even with par as far as he went in the afternoon. Palmer had five fives and a pair of fours.

What's Going On Today

AMERICAN LEAGUE BASEBALL
Philadelphia vs. Washington at Griffith Stadium, 2:30 p. m.

COLLEGE BASEBALL
Georgetown at Temple, 3 p. m.
George Washington at Maryland, 2:30 p. m.
Catholic U. at American, 2:30 p. m.
Dartmouth at Navy, 1:45 p. m.
Virginia at Richmond, 3 p. m.
Wesley Junior College at Navy Jayvees, 3:30 p. m.
North Carolina A. and T. at Howard, 3 p. m.

COLLEGE TRACK
Loyola, American, Mount St. Mary's, Gallaudet, Catholic at Catholic, 1 p. m.
Georgetown at Maryland, 2 p. m.
Richmond at Quantico, 3 p. m.
Penn State, Penn, Navy at Annapolis, 3 p. m.
Virginia Tech at Virginia, 2 p. m.

COLLEGE LACROSSE
Virginia at Washington Lee, 3 p. m.
Maryland at Navy, 3 p. m.

COLLEGE TENNIS
Catholic at American, 3 p. m.
George Washington at Washington and Lee, 3 p. m.
Navy at Cornell, 3 p. m.
North Carolina at Virginia, 3 p. m.

COLLEGE GOLF
Maryland at West Virginia, 3 p. m.
Princeton Frosh at Navy Plebes, 3 p. m.
Princeton at Navy, 3 p. m.

CLUB GOLF
Chamberlain Trophy semifinals at Kenwood, 2 p. m.
Annapolis Amateur qualifiers at South Sherwood Forest, 10 a. m.
Tin-Whistle Tournament at Bethesda, 11 a. m.

HIGH SCHOOL BASEBALL
Eastern at Episcopal of Alexandria, 3 p. m.
St. Alban's of Middleton, Del., at Landon, 3 p. m.

HIGH SCHOOL TRACK
Most of D. C. and area schools in Baltimore Poly Relays.

HIGH SCHOOL CREW
Lower Merion, Pa., vs. George Washington of Alexandria on Potomac River, 1 p. m.

On Video, Radio

WMAL-TV (Channel 7)
10 p. m.—Roller Derby from New York.
WNBW (Channel 4)
3:30 p. m.—Wood Memorial Stake horse race.
WTTG (Channel 5)
2:25 p. m.—Dugout Chatter.
2:30 p. m.—Baseball, Washington vs. Philadelphia.
5:30 p. m.—Press Box Roundup with Bob Wolff.

Results

AMERICAN ASSOCIATION
St. Paul at Toledo, wet grounds.
Minneapolis 10 .... Indianapolis 2
Kansas City 7 .... Louisville 2

SOUTHERN ASSOCIATION
Atlanta 9 .... Chattanooga 6
Birmingham 5 .... Nashville 1
Memphis at Mobile, rain.

PIEDMONT LEAGUE
Richmond at Newport News, rain.
Norfolk 8 .... Portsmouth 3
Lynchburg 10 .... Roanoke 7

COLLEGE BASEBALL
Indiana 1 .... Michigan 0
Miami 2 .... Western Michigan 0
Pacific 6-8 .... Lewis and Clark 2-1
Gonzaga (Wash.) 8 East. Washington 2
Utah State .... Utah 1
Harvard 12 .... Middlebury 2
Brown 9 .... Arnold 0
Rhode Island State 9 .... Maine 2
New York U. 3 .... Colgate 1
William and Mary 8 Virginia Tech 5
Montana 4 .... Whitmore 3
Ohio 7 .... Marshall 4
East. Illinois State 20 South. Illinois 3
Lake Forest 5 .... Wheaton 4
St. Louis 3 .... Detroit 1

COLLEGE GOLF
Western Michigan 13 .... Ohio 5
Oregon 22½ .... Idaho 4½
California 13½ .... USC 13½
Georgetown 5 .... Penn State 2
American U. 7 .... Western Maryland 2
Davidson 23 .... High Point 4
Missouri 21 .... Washington 6

AMERICAN PRO LEAGUE
Wilkes-Barre 58 .... Scranton 47
(Wilkes-Barre wins final series, 3-2)

—Fans 6 in Inning, Still Loser

What Must a Guy Do to Win?

SEATTLE, April 22 (AP).—Pitcher Al Getchell yesterday struck out 6 men in one inning, 21 in nine innings, gave up only one hit and lost the game, 9 to 8.

Yes, six in one inning! Three times catchers dropped the third strike in the fourth stanza.

His Pier 91 team used three catchers and the trio contributed 10 of the team's 12 errors. A Bremerton, Wash., Navy team was the victor.

One scorebook called it a no-hitter, recording the single blow off Getchell as an error.

Giants Have System For Baiting Ump

NEW YORK, April 22 (U.P.).—Baseball's three best umpire-baiters—Leo Durocher, Frank Frisch and Freddie Fitzsimmons of the New York Giants—have a gentleman's agreement not to gang up on any one of the men in blue.

They have a simple system. When a debate is called for, Durocher tackles the plate umpire, Frisch sticks his chin in the first base arbiter's face and Fitzsimmons harangues the umpire closest to him.

And if all three get the bounce, the Giants still have a couple of silent coaches who can run the ball club—Ralph (Red) Kress and Herman Franks . . .

Winning, Losing Streaks are Intact

Dallas, Tex., April 22 (AP).—Two long streaks in he Texas League are still intact today.

Dallas didn't play last night and still has seven straight victories.

Oklahoma City did play last night and now has nine straight losses. Tulsa's Oilers beat the Oklahoma City club again, 10-7.

Major League Standings

AMERICAN LEAGUE

	W.	L.	Pct.	G.B.
New York	4	0	1.000	...
Cleveland	3	1	.750	1
Philadelphia	3	2	.600	1½
Detroit	2	2	.500	2
Chicago	2	2	.500	2
Boston	1	3	.250	3
St. Louis	1	3	.250	3
WASHINGTON	1	4	.200	3½

YESTERDAY'S SCORES
Philadelphia, 2; Washington, 0.
New York, 5; Boston, 3.
Chicago, 5; St. Louis, 2.
Cleveland, 4; Detroit, 3.

TODAY'S GAMES
Philadelphia at WASHINGTON Fowler (0-1) vs. Scarborough (1-0).
Detroit at Cleveland—Newhouser (1-0) vs. Wynn (0-0).
New York at Boston—Sanford (0-0) vs. Stobbs (0-0).
St. Louis at Chicago—Kennedy (0-0) vs. Gettel (0-1).

NATIONAL LEAGUE

	W.	L.	Pct.	G.B.
Boston	3	1	.750	...
Cincinnati	2	1	.667	½
Brooklyn	2	1	.667	½
Chicago	2	2	.500	1
Pittsburgh	2	2	.500	1
New York	1	2	.333	1½
St. Louis	1	2	.333	1½
Philadelphia	1	3	.250	2

YESTERDAY'S SCORES
Boston, 6; New York 6 (called 9th, rain).
Pittsburgh, 5; Cincinnati, 4.
St. Louis, 9; Chicago, 2.
Brooklyn at Philadelphia, rain.

TODAY'S GAMES
Boston at New York—Spahn (0-0) vs. Kennedy (0-0).
Brooklyn at Philadelphia—Barney (0-0) vs. Roberts (0-0).
Cincinnati at Pittsburgh—Wehmeier (0-0) vs. Riddle (0-0).
Chicago at St. Louis (night)—Adkins (0-0) vs. Munger (0-0).

Brazle Hurls Cards To Win Over Cubs, 9-2

St. Louis, April 22 (AP).—A four-hit pitching job by angular Al Brazle and long-distance hitting spree by his mates gave the St. Louis Cardinals a 9-2 verdict over the Chicago Cubs today for their first victory of the season.

The crowd of 10,121 that turned out for the National League opener here was rewarded by an offensive that included Stan Musial's first homer of the year, a three-run double by Marty Marion, and four other extra base blows.

The four hits yielded by Brazle included an eighth-inning home run by Frank Gustine.

Chicago.	AB	H	O	A
H.W'ker.lf	3	0	1	0
Lowry.lf	1	0	0	0
Gustine.3b	4	2	0	2
Ca'retta.1b	4	1	10	0
Pafko.cf	4	1	1	0
Sch'ffing.c	3	0	5	0
Jeffcoat.rf	4	0	2	0
Smalley.ss	3	0	0	2
Verban.2b	3	0	4	3
Schmitz.p	1	0	0	3
aAberson	1	0	0	0
Hacker.p	0	0	0	0
bMaddern	1	0	0	0
Lade.p	0	0	0	0
Totals	32	4	24	10

St. Louis.	AB	H	O	A
S'dienst.2b	5	3	0	3
Marion.ss	5	1	2	6
Musial.cf	5	2	4	0
Jones.1b	3	1	17	3
Sl'ghter.lf	3	2	1	0
Sauer.rf	2	0	0	0
Northey.rf	1	1	0	0
Gl'iano.3b	4	1	0	5
D.Rice.p	4	0	2	1
Brazle.p	4	1	1	1
Totals	36	12	27	19

aStruck out for Schmitz in fifth.
bFlied out for Hacker in eighth.

Chicago	100	000	010	—2
St. Louis	301	300	20x	—9

Runs—Gustine, Cavarretta, Schoendienst, Musial (2), Jones, Slaughter (2), Northey, Glaviano, Brazle. Errors—Brazle, Smalley, Gustine. Runs batted in—Pafko, Musial, Slaughter, Jones, Marion (3), Northey, Glaviano, Gustine. Two-base hits—Pafko, Musial, Marion, Glaviano. Three-base hits—Slaughter, Northey. Home runs—Musial, Gustine. Double play—Verban to Cavarretta. Left on bases—Chicago, 4; St. Louis, 6. Base on balls—Schmitz, 1; Hacker, 2; Brazle, 1. Strikeouts—Schmitz, 2; Hacker, 2; Brazle, 3. Hits—Schmitz, 9 in 4; Hacker, 3 in 3; Lade, 0 in 1. Winner—Brazle (1-0). Loser—Schmitz (0-1). Umpires—Reardon, Goetz and Jorda. Time—1:46. Attendance—10,121.

Sale! over 1000 Topcoats and Suits

Famous makes, including Stein Bloch, St. Albans, Devonshire, Englishtown and Timely Clothes

Originally $47.50 to $115

REDUCED TO:

$34
$44
$54
$64
$84

Men! Here's your opportunity to save $13.50 to $33.50 on suits and topcoats labeled by America's finest makers. Just look at the imposing roster above—then look at the prices. Single and double-breasted models in sizes to fit men of all builds. Worsteds, flannels, coverts, tweeds or cheviots.

FAMOUS FOR FAMOUS MAKES

The Young Men's Shop
37th Year at 1319 F Street
Clothing Division Entrance, 1323 F Street

Coaltown Goes Against 3 Rivals at 'Graw Today

Exciting, But . . .

Giants' 'Official' Opener Was Damp

By Red Smith

NEW YORK, APRIL 22 (NYHT).—For a sizable segment of New York's population, who ignore such Johnny-come-latelies as the Yankees and consider Brooklyn foreigners ineligible for the national game, no baseball season starts until the Giants play in the Polo Grounds. For them, the 1949 season is now official; the Giants played at home today, loosely speaking.

Red Smith

By 1:30 p. m. the morning sunshine had thinned out like automat soup but most of the day's 24,321 customers were shoving into the playground, all teed up as happily as though this were a bona fide homecoming and the Giants hadn't been prowling in the neighborhood like suspicious characters for a week.

By 3 p. m. it was raining a mixture of cold water and scorching Boston base hits and the Giants were four runs down to the Braves. Only a few sodden strays still huddled in the unroofed bleachers, whose drenched slopes, scabrous with a litter of scorecards and newspapers, looked as desolate as a tattered circus poster in December.

Half an hour later, though, there was sunlight again under 24,321 waistcoats. The socially distinguished Bostonian, John Sain, had followed New York's starting pitcher, Larry Jansen, on the long, squishly portage to the boudoir in center field, and the Giants were in front.

ON INTO THE MOIST and clammy dusk the idolators sat tight, straining and shivering as the struggle swayed, until at long last with the bases filled and one out in the ninth, Bobby Thomson was rubbed out stealing home, Dave Koslo fanned because all pinch-batters had been expended, and all hands settled grumpily for a tie, 6 to 6.

There may have been better openings in the Polo Grounds' lengthy history, but there have been none more exciting or damper. For the record: After Boston scored four times in the second inning, a band played "Heartaches"; as the clientele waded home, a phonograph gave with "Cruising Down the River."

Up to the moment when Hugo Rogers, Borough President of Manhattan, flung out the opening pitch in the most unceremonious ceremony on record, spirits were high all over the joint. Ford Frick, president of the National League, arrived lugging a satchel which, he told Leo Durocher, was for carrying golf balls. He wondered whether the practically peerless leader of the Giants wouldn't like to contribute toward the golf ball fund by addressing a few ill-chosen words to an umpire.

"Not me," said the practically peerless leader, proprietor of the most expensive vocabulary in the league. "No fines, no trouble for me. That was a balk yesterday, you know."

HE WAS referring to a delivery by Brooklyn's Preacher Roe, which he had vainly protested as illegal on Thursday.

"Ummm," said President Frick, chattily.

"I just went out to Dascoli," the P. P. leader continued, "and I told him, 'You're not going to throw me out today, but what is this? Look.' "

He stood up and illustrated his version of Roe's pitching motion. "Double motion, see?" I told him, 'if that's not a balk, I'm a Chinaman.' And I walked away. When I walked past Pinelli I said, 'and you, spaghetti eater, you know it's a balk.' "

"I'm very low on golf balls," President Frick said.

"The only way an umpire will call a balk in this league," said the P. P. L., "is for the pitcher to take his stride and come all the way over the top and then hold the ball. My own guy, Hartung, he made a balk yesterday and nobody saw it."

"Keep talking," said President Frick.

"That Rip Sewell's still doing it this way," said the voice of the Giants, demonstrating again "and all you can get out of the umpires is, 'Well, he's done that all his life.' So what? Does that give him a license? And there's a guy with this Boston Club, Si Johnson, balked every time he had runners on. Did they call it? No."

"Ummm," said Mr. President.

"SO YOU called Pinelli a spaghetti eater?" said Frank Shaughnessy, president of the International League.

"Sure," the leader said, "I have no trouble with Babe. He'll miss one and I'll charge out and he'll say, 'Don't see how coulda called it that way. I sure missed it.' Well, then, I'm through. If I charged him then, I'd deserve to be fined $150."

"Let's get that in writing," the president said. "Keep talking, Leo."

Leo did, too, until the Braves' pitching tenor, Red Barrett, came by and recalled a statement in the press this spring when Durocher, discounting rumors that he might trade Thomson for Barrett, had said, "We've already got lots of that kind of pitching."

"Which of my kinds of pitching were you referring to?" Red asked sweetly. "Intelligent pitching, control pitching or the old fast ball?"

No answer occurred right off to the practically peerless leader.

Burke 'Cap May Cause Minus Pool

By Walter Haight
Post Reporter

Havre De Grace, Md., April 22.—Three candidates from the original 47 eligibles for the $15,000 added Edward Burke Handicap, tomorrow's feature offering, were named overnight to face the powerful Calumet Farm entry of Coaltown and Faultless. The trainers of Mrs. Ellsworth H. Augustus' Seven League, Claude C. Tanner's Nearway and W. Y. Goldsborough Binky B. entered their charges with a fervent prayer that track condition might change the plans for Coaltown's first Maryland showing.

It is practically assured that Coaltown will get to the barrier in the one mile and a sixteenth test regardless of a muddy or fast track. The Bull Lea colt has been rested since equalling the world's record for a mile and one-quarter when he carried 128 pounds in 1:59 4/5 to win the Gulfstream Park Handicap in ridiculous fashion and Trainer Jimmy Jones desires to get a few races under his charge in preparation for his coming engagements.

Jones stated yesterday that Coaltown is ready for his Maryland debut and he would definitely start the Calumet Comet.

Nine races have been carded for the weekend program. The additional race will be run in the event that no wagering is permitted on the Burke handicap. This will be decided after scratch time tomorrow morning. There is little indication that any of Coaltown's opponents have the slightest chance of upsetting the Calumet colt. Nearway is a two-time stakes winner at Bowie this spring but he failed in his last New York start.

Undercurrent Wins Feature Race at 'Graw

Havre de Grace, Md., April 22.—King Ranch's Undercurrent, a disappointing fourth in her last start, found the sloppy 6 furlongs of the La Plata Purse, best offering on today's card, to her liking and romped home with the major spoils of the $4000 purse.

The baby filly gave Steve Brooks his second riding victory on the card when she reached the wire two lengths clear of Delta Queen. The latter closed some ground to gain a head photo decision over the favored Clinging Vine.

It was a gloomy day in more ways than one as far as the favorite players in the crowd of 7308 were concerned. The public choices needed a guide to find the winner's circle with but one favorite getting home, Fort Mifflin, in the fifth event.

The $16 payoff on the winner followed the trend throughout the afternoon.

The longest daily-double payoff of the Maryland season of $733.80 resulted when the "2-6" combination accounted for the first and second events.

There was a total of 48 tickets on the correct duo of Connie Morse, winner of the first race at $50.40 straight, and Hedgethorn, $42.60. A parlay of the two long-shot winners would have amounted to $1075.

WRC Airs Life Of Johnson Today

The life of Walter Johnson will be dramatized today at 4 p. m. over radio station WRC on a national hook-up. The broadcast is in conjunction with the national campaign of the American Cancer Society. Johnson died in 1946.

Bob Considine will be the narrator and Edwin C. Johnson, the pitcher's son, will be cut into the program from Washington to make an appeal for contributions to the cancer society.

Colorado Bids for Olympic

Denver, April 22 (AP).—Colorado today extended a bid for the 1956 winter Olympic games.

Called Juvenile Delinquency Pitfall

N. Y. Judge Reserves Decision On Petition to Ban Double

New York, April 22 (AP).—Supreme Court Justice John E. McGeehan reserved decision today on a petition to have the daily double declared illegal at New York race tracks.

The court took the application under advisement after former Magistrate Joseph Goldstein charged that it contributed to juvenile delinquency and was "taking money from the pockets of those least able to afford it."

Goldstein brought the petition for Murray Mellman of New York and named as defendants the Metropolitan Jockey Club, Westchester Racing Association, Queens County Jockey Club, Empire City Racing Association, Saratoga Association and the State Racing Commission.

Assistant Attorney General John Powers, representing the commission, asked the court to dismiss the case on the ground that Mellman was "not a person agrieved" and therefore not in position to bring the suit. He said the methods used in the daily double were consistent with State laws.

Declaring "the State is in the gambling business," Goldstein contended that daily double tickets were not vended by machines and totalizators, which he said was required by law.

Bill Bennings:

At Havre de Grace

DEAR FOLKS:

Although the race was run last Wednesday, fans and horsemen are still talking about the thrilling Philadelphia Handicap. This event will be long remembered. Charlie McLennan, racing secretary here, may well take a bow for his weights certainly "brought them together." Ten horses competed and there was only 4½ lengths between the first and tenth horse at the wire. In fact, the first seven to finish were only a length and three-quarters apart. The charge through the stretch in which Pep Well won for Calumet was reminiscent of a cavalry display. By the way, three stakes here were decided in photo finishes. Jockey Henri Mora, injured here last week, was a track visitor. He has a broken jaw and a fractured collar bone.—BILL.

1—DR. ROCHE, Little Gaucho, Galbrae.

2—Jacolee, Veiled Threat, Ginny Gal.

3—Slice, My Rose, Albert Mac.

5—Dutel, Ginargie, Second Son.

6—Coaltown, Faultless, Nearway.

7—Flag Drill, Dr. Amac, Flying Weather.

8—Momo Flag, Ballast, Newtown.

9—Empty Noose, Wassermatter, Art Brown.

Terps Hold Final Practice April 30

Coach Jim Tatum announced yesterday that spring football at the University of Maryland will wind up Saturday, April 30, with a regulation game at 2 p. m.

Havre de Grace

FIRST RACE—One and one sixteenth miles; purse, $2,500; claiming; for 4-year-olds and upward.

P.P.	Horse and Jockey	Wgt.	Odds
1	Little Gaucho (Basile)	113	4-1
2	Charles City (Stout)	118	8-1
3	†Florida Jack (McGuirson)	111	30-1
4	Free Son (no boy)	113	10-1
5	Tiger Ace (no boy)	118	10-1
6	Bayonet (Vandergriff)	118	10-1
7	*King Easton (Passmore)	108	20-1
8	*Projoe (Shuk)	103	30-1
9	*Dr. Roche (Civitello)	116	3-1
10	†Sandlapper (Deason)	111	6-1
11	*Galbrae (Mitchell)	108	8-1
12	Beauty (no boy)	113	12-1
13	*Lady Saladin (no boy)	111	30-1
14	†Image of Love (no boy)	111	5-1
15	Black Knight (no boy)	118	20-1
16	*Big Chris (no boy)	113	20-1

SECOND RACE—Six furlongs; purse, $2500; claiming; for 3-year-olds.

1	Award (Strange)	116	10-1
2	*Jacolee (Civitello)	114	4-1
3	*Golden Clover (no boy)	114	30-1
4	Ginny Gay (no boy)	111	5-2
5	War Champ (Mitchell)	121	12-1
6	Cedar Magic (McLean)	116	20-1
7	*Veiled Threat (no boy)	116	5-1
8	Market Day (Breen)	111	15-1
9	Barber's Hill (Strange)	112	6-1
10	*Jock Clark (no boy)	114	10-1
11	Pass Me Not (no boy)	111	20-1
12	†Substitute (no boy)	111	12-1
13	*Peseta (Passmore)	109	8-1
14	Bonnie Ro (Claggett)	111	20-1
15	Fishin' Clever (no boy)	111	20-1
16	Hypertension (Strange)	114	12-1

THIRD RACE—Four and one half furlongs; purse, $2500; for 2-year-old maidens.

1	Strahane (no boy)	119	12-1
2	Grenade (no boy)	122	12-1
3	Ida C (Parino)	122	15-1
4	Slice (no boy)	122	4-1
5	*Opal Blossom (Civitello)	117	12-1
6	†Albert Mac (no boy)	115	20-1
7	Hazel McLean	122	10-1
8	†Beau-Beau (McGuirson)	122	8-1
9	aAce Scholar (no boy)	122	20-1
10	Chinella (no boy)	119	8-1
11	Sharp (no boy)	122	20-1
12	Pennant Ruler (no boy)	119	10-1
13	Rab's Son (Strange)	122	8-1
14	Sails (no boy)	119	12-1
15	Puppet (Pannell)	122	12-1
16	My Rose (Snelling)	119	5-2

aMacCrone-Bryson entry.

FOURTH RACE—One and one sixteenth miles; purse, $2500; claiming; for 4-year-olds and upward, fillies and mares.

1	aDorado (Shaw)	108	10-1
2	Joan's Robin (Martin)	111	5-2
3	aCherry Soda (Shaw)	108	10-1
4	*Why Cry (Civitello)	117	4-1
5	Miss Cupe (Strange)	112	4-1
6	*Wanima (Civitello)	112	3-1
7	Mad Pass (Stout)	105	5-1
8	*She Dares (Passmore)	102	12-1

eMcCallum-Mursell entry.

FIFTH RACE—Six furlongs; The Seneca; purse, $3000; claiming; for 4-year-olds and upward.

1	Naval Base (no boy)	112	30-1
2	*Dutel (Passmore)	116	2-1
3	Supper Date (Deason)	113	30-1
4	*Big Hand (Better) (Civitello)	115	8-1
5	Useless (no boy)	112	10-1
6	*Ginargie (no boy)	106	8-1
7	*Second Son (no boy)	115	5-2
8	*Wanima (Civitello)	112	3-1
9	*Dr. Roche (Civitello)	116	3-1
10	*

Rape Jury Returns 2d Death Verdict

Martinsville, Va., April 22 (AP).—A jury in the Circuit Court of Martinsville returned the second death penalty verdict in two days here tonight when it found Frank Hairston, jr., guilty of rape and fixed his penalty at death in the electric chair.

Hairston is the second of seven Negroes being tried separately for the rape of a white woman on January 8.

Judge Kennon C. Whittle overruled a motion to set aside the verdict as contrary to the law and evidence. He did not immediately sentence Hairston, saying that such action would await the completion of the other trials.

Yesterday the jury convicted Joe Henry Hampton, 19, and fixed his punishment at death. Other defendants in the cases are Booker T. Millner, Howard Lee Hairston, John Clabon Taylor, Francis DeSales Grayson and James Luther Hairston. Millner will be the next of the men to stand trial when court convenes Monday.

All the Negro defendants are charged with raping a 32-year-old white woman.

In Daylight

6 Alexandria Apartments Ransacked

Alexandria police yesterday were investigating a rash of daylight housebreakings in downtown apartments which netted thieves $365.

Six apartments on or near Washington st. were broken into Thursday by jimmying the front door while the occupants were away. Police were convinced all the jobs were done by the same person or persons.

Biggest theft was that of $300 taken from a desk in the apartment of Emmett M. Day at 922 S. Washington st. Two other apartments at the same address were ransacked but only cigarettes were taken.

Police said $55 was reported stolen from an apartment at 515 N. Washington st., and $10 from a Hunting Terrace apartment on South Washington st. near Hunting Creek. An apartment at 719 S. St. Asaph st. was also entered, police said, but there, too, nothing but cigarettes were reported missing.

Soldiers Get 6 Months in Auto Thefts

Four young soldiers, linked by police to a recent series of auto thefts in Falls Church, were sentenced to six months in prison yesterday for unauthorized use of one of the stolen vehicles.

The four, originally charged with four counts of auto theft, were permitted to plead guilty to the lesser charge in one of the four alleged offenses. Action on the other three charges was deferred by Fairfax Trial Magistrate Harry Carrico pending reports from insurance companies covering the stolen vehicles.

The four, all stationed at Fort Belvoir, are Pvts. Charles Henry Edmundson, Robert E. Force and Andrew Durant, all 19, and Pvt. Joseph Arena, 17.

Their arrest resulted from an investigation by Lieut. George E. Simpson, of the Falls Church police force, in the theft of four autos, all of which later were recovered. According to Simpson, the thefts occurred after the four began dating a group of Falls Church girls about February 9.

Man Held in Bond On Attempted Choking Charge

Andrew Ashton, 30, a laborer, was held yesterday under $10,000 bond for grand jury action on a charge of attempting to choke to death a 69-year-old bedridden woman who said she had been his benefactress.

The complainant, Mrs. Mary Cooper, 69, of 826 48th pl. ne., came to Municipal Court in a wheelchair. She said that three years ago when Ashton was turned out of his own home she allowed him to sleep on the porch during good weather and on a living-room couch when the weather was bad.

He seemed well behaved, she declared, until Wednesday night. He came home and for no ascertainable reason began choking her with his hands and then with a pillow. She said she managed, however, to get loose enough to make an outcry to summon relatives, who came to her aid.

Student Newsmen Hold Damascus Conclave Today

High school journalism students in Montgomery County will write what they see at a press conference today at Damascus High School, Damascus, Md., and then submit their work to a panel of judges for prize money.

Judges will be members of the Montgomery County Press Association, which is furnishing prize money for the third annual press conference sponsored by the Inter-high Council.

Fitting subjects for editorials, news, sports and feature writing will be staged beginning at 1 p. m., and the students will then write their stories.

FBI Fugitive Shot In Indianapolis Fight

Indianapolis, April 22 (AP).—Clyde Milton Johnson, the FBI's public enemy No. 1, lay in critical condition at General Hospital today with a bullet in his back.

Johnson was wounded in a running gun fight with three FBI agents on crowded Monument Circle last night.

FBI Agent Harvey Foster said Johnson was charged with robbing the North Side branch of the First National Bank at Memphis, Tenn., February 8 and with escaping from the Dade County jail at Miami, Fla., March 1.

Boy, 15, Shot in Eye, May Lose Sight

A 15-year-old boy may lose the sight of his right eye as the result of a BB-gun injury suffered yesterday.

George E. Dorn of 1125 7th st. ne. was playing in the alley in the rear of his house with four unidentified boys, police said, when he was shot. Doctors at Casualty Hospital, where the boy was taken, said the shot entered the cornea just above the pupil and that there is a possibility the eye may be lost.

D.C. Policeman Fined $60 in Arrest Case

Pvt. Talbert E. Dowling of the Eleventh Precinct was fined a total of $60 yesterday by a police trial board on charges growing out of an arrest he made last March 21.

On that date, Dowling arrested Wilbur L. Evans, 21, of 1147 Stevens rd. se., at his home on an assault warrant. While Dowling was arresting Evans, another man struck Evans in the nose.

When the policeman reached the stationhouse, Evans' nose was bleeding. Capt. James E. Silvea, commander of the Eleventh Precinct, instructed Dowling to make out an assault report.

Dowling did make out the report—but not until several days later. Captain Silvea charged him with failing to make out a report, disobeying orders of a superior officer and neglect of duty.

At the trial board hearing yesterday, Dowling pleaded not guilty and, according to Inspector Robert E. Pearce, chairman of the trial board, pleaded that he had difficulty on obtaining the name of the man who struck Evans.

The trial board found Dowling guilty of not making the report and disobeying orders of a superior officer, but not guilty of neglect of duty. He was fined $10 on the first charge and $50 on the second charge.

The trial board's recommendations were approved by Maj. Robert J. Barrett, superintendent of police.

Montgomery Gets Bid of $123,749 For Negro School

Montgomery County school officials were heartened yesterday by a bid of only $133,749 for a proposed 10-room consolidated Negro elementary school at Emory Grove, less than the amount already set aside.

Assistant School Superintendent Richard Carptenter said the unexpectedly low cost of the project, first of five proposed Negro consolidated elementaries, coupled with the fact that as many as 10 bids had been opened, might be a "hopeful sign" that school building costs are coming down.

The bid, submitted by Camp & Heck Co., Bethesda, will be considered by the school board Monday night, Carpenter said.

Portraits

By James J. Metcalfe

Just to Have You

Of all my hopes and dreams sincere . . . That some day may come true . . . The only one that matters, dear . . . Is that of having you . . . The hope that I may hold your hand . . . And gaze into your eyes . . . And know that you will understand . . . And always sympathize . . . The dream of being at your side . . . When it is night or dawn . . . In deep humility or pride . . . Until the world is gone . . . I want to comfort you each day . . . With every thought and deed . . . And offer you in every way . . . Whatever you may need . . . No other hope or dream on earth . . . Can mean so much to me . . . Or be of more enduring worth . . . In every memory.

12 Burglaries In Northwest Laid to 3 Boys

Police claimed the solution of about a dozen housebreakings in Northwest Washington with the arrest of three juveniles yesterday.

A call was received by police about 1 a. m. reporting that someone was trying to break into the Wakefield Grill, 1359 Connecticut ave. nw.

When a scout car reached the scene, two boys crawled from beneath an automobile and fled. A third boy, hiding behind the car, also ran.

Policemen had no trouble catching the first two boys, but the third youth got about two blocks away, then fell into the excavation at the Dupont Circle underpass. Other scout cars arrived and the boy was pulled from the excavation.

The boys—one is 15 and two are 17—were taken to the Third Precinct Station for questioning. Detectives said they had tried to break into the grill through a skylight. They said they believe the boys are responsible for at least a dozen housebreakings in the Seventh, Tenth and Third Precincts.

The boys were held for action of Juvenile Court.

Schools Oppose Central District Accounting Plan

The Board of Education yesterday voted against a central accounting system for the District as proposed by Auditor A. R. Pilkerton.

In a special poll, board members approved a report of School Superintendent Hobart M. Corning that such a move would "interfere with effective operation of the public schools."

The proposal would place preparation of teacher payrolls, now under jurisdiction of school officials, under the auditor. Dr. Corning said this would violate provisions of the act setting up the school system.

School officials and board members will present their views at a meeting of heads of all departments of the District government Monday at 2:30 p. m. in the District Building.

Folger Unit to Mark Shakespeare's Birth

The 385th anniversary of the birth of William Shakespeare will be observed at the Folger Shakespeare Library at 8:30 p. m. today with an address in the theater by Charles J. Sisson, professor of English at University College, London.

Professor Sisson, editor of the Modern Language Review and author of several works on the Elizabethan period, will speak on "Elizabethans in Intimacy."

Rescue Squad Parades Today In Bethesda

A parade, featuring the latest firefighting and rescue equipment plus an overhead cover of airplanes will be held today at 5 p. m. along Wisconsin ave. in Bethesda, Md.

The event is sponsored by the Bethesda-Chevy Chase Rescue Squad in conjunction with its fund-raising carnival now under way at Wisconsin ave. and Old Georgetown rd., Bethesda.

More than 100 firefighting pieces from Montgomery County and adjoining areas, as well as 100 commercial floats, have been entered. The planes will be C-47 transports of the District National Guard.

The 100-piece Washington Police Band and bands from Greenbelt, Md.; Montgomery Blair High School and the Silver Spring Elks Club will take part.

Units will form at Wisconsin ave. and Bradley blvd., and move north on Wisconsin ave. to Old Georgetown rd., then to Moorland lane.

Bottling Plant Strike Ends in Silver Spring

Local 67, Beverage Drivers Union, yesterday called off its five-week strike against the Silver Spring bottling plant of Canada Dry following an agreement between company and union officials in New York.

Both the local, affiliated with the AFL Teamsters, and the plant, located on the East-West hwy., agreed to withdraw charges of unfair labor practices filed against each other and being investigated by the National Labor Relations Board.

The plant has been operating despite the pickets since the walkout began in the middle of March in a dispute over a new contract. All strikers will report back to work Monday.

According to the union the agreement calls for a $2 a week increase in pay for all employes of the plant subject to the union's jurisdiction. A management official said that some 40 inside workers had already been given $2 a week increase in wages, and that 16 driers would now also benefit from the pay hike.

New Phone Books Take Effect After Midnight

Don't forget to use that new telephone book after midnight tonight.

About 27,000 Washington telephone numbers in four existing exchanges and three new ones will have five numerals from then on.

The change from two letters and four digits to two letters and five digits will be introduced at midnight with Kenmore, Locust, Lincoln, Ludlow, Johnson, Lockwood and Logan numbers. The latter two new exchanges replace the Pleasant and Spruce offices.

Lockwood numbers will have 5 as the first digit, while the other six revised exchanges will use the digit 3.

The first three turns of the dial will be the same in dialing Johnson 3, Locust 3 or Logan 3 numbers. However, the last four digits in each case will determine which telephone office your call will go through.

Talk Slated Sunday On Christian Science

"Christian Science: It Reveals Man's Dominion over Evil" is the title of a free lecture to be given at Constitution Hall at 2 p. m. Sunday.

The lecturer will be Stanley Ross of New York City, a member of the Board of Lectureship of the mother church, the First Church of Christ, Scientist, Baston, Mass.

Security
Fur and Garment Storage

In "certified" freezing cold storage vaults. Guaranteed protection. You can drive to the front door and pick up your garments in 5 minutes if you want them in a hurry, or you can write or telephone (DI. 4046) for our delivery service.

Certified Cold Storage also for clothing and woolens in owner's trunk, $6 for 6 months season and upward, according to value, and in Security Cold Storage chests, hampers, wardrobes rented at $10 to $25 per year with free pickup and delivery.

Guaranteed safety also for rugs in mothproof vaults and for silver, jewelry and valuables in safe deposit vaults.

Security Storage Company
1140 Fifteenth St. (5) N.W. DI. 4046
A Safe Depository for Over 58 Years
DIRECTORS
C. A. Aspinwall, *President*
Daniel W. Bell, Chauncey G. Parker, Corcoran Thom
George E. Hamilton, Jr., H. L. Rust, Jr., Lloyd B. Wilson

"Admiral" TELEVISION

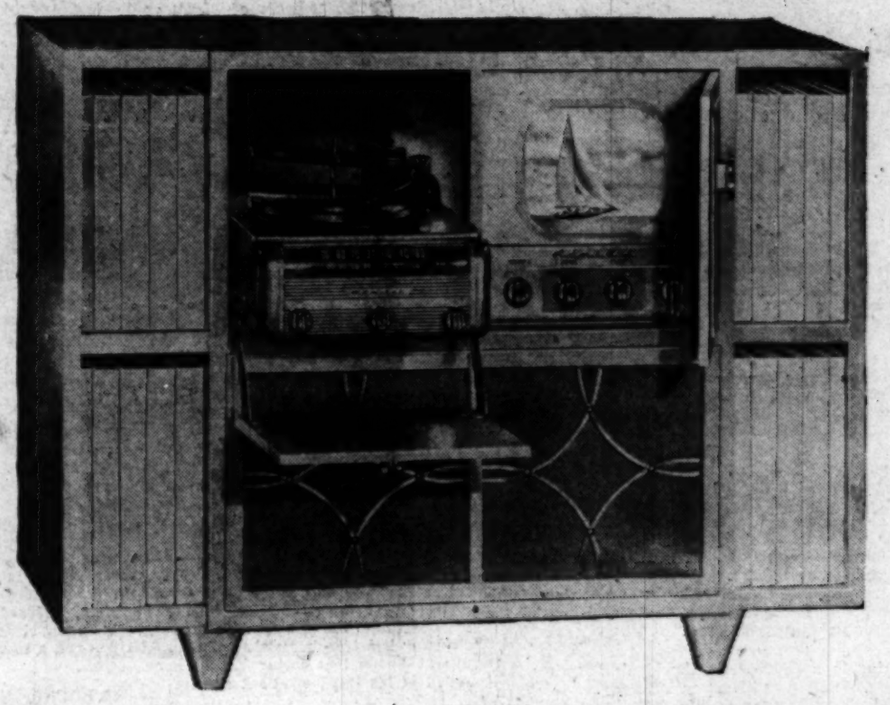

Credenza with 5 Home Entertainment Units in 1

Salute the ultra smart credenza at an ultra smart price! You get a 10" direct view picture tube, 52 sq. inches; AM radio giving the standard broadcast; FM radio, frequency modulated, static free broadcast. Built-in aerials for AM and FM bands. Automatic record changer plays both long-playing and standard 10" and 12" records. Alnico permanent speaker.

$449.95

Plus $8.00 Excise Tax—Installation Extra

Kann's Appliance Store—8th and D Sts. N.W.

"Admiral" New Table Model 2-Speed Automatic Radio-Phonograph

For outstanding radio performance and automatic playing of both standard and Long-Play records through a single tone arm, you want this wonderful automatic radio-phonograph by Admiral. You'll find many outstanding features enclosed in a graceful cabinet. Underwriter's Laboratories approved.

$69.95

The down payment of $11 and the monthly payments of $5.00 include the small carrying charge.

Kann's APPLIANCE STORE
"The Avenue" 7th, 8th and D Sts. N.W.
8th and D Sts. N.W.

SECTION B | CITY LIFE
Classified Advertising

The Washington Post

SATURDAY, APRIL 23, 1949

"QUIZDOWN" TODAY!
Time: *10 A. M.*
Station: *WTOP, AM and FM*
Schools: *Gaithersburg vs. Damascus*

The Federal Diary

by Jerry Kluttz

Murray Bill Proposes New Salary Schedule For 104,000 CPCs

The Murray reclassification bill would set up a separate salary schedule for the 104,000 Federal workers in the crafts, protective and custodial services (CPC).

There would be 10 CPC grades with a salary range from $1400 to $4900. The average increase under the Murray bill would be $59.17, or about $10 a year more than the average classified employe would get under another provision in the measure. The top boost would be $174.40 a year. Some few CPCs would get no raise.

Longevity increases for CPCs would be: $60 for Grade 1; $70, Grade 2; $80 for Grades 3 through 6; $100 for Grade 7, and $125 for the three top grades. An employe would be eligible for a longevity boost after he had been at the top of his grade for four years. He would be limited to three such increases.

The following table shows how the salaries of the CPC employes would be adjusted under the Murray bill:

Number of employes	Existing rate	Proposed rate
	(Grade CPC-1)	
108	$1,410.00	$1,410.00
...	.....	1,470.00
21	1,530.00	1,530.00
19	1,588.00	1,590.00
...	.....	1,650.00
17	1,650.00	1,710.00
24	1,732.00	1,770.00
199		
	(Grade CPC-2)	
1,865	$2,020.00	$2,020.00
3,298	2,086.00	2,090.00
2,278	2,152.00	2,160.00
2,546	2,218.00	2,230.00
3,470	2,285.00	2,300.00
2,727	2,350.00	2,370.00
...	.....	2,440.00
16,182		
	(Grade CPC-3)	
7,773	$2,152.00	$2,160.00
2,989	2,218.00	2,240.00
2,576	2,284.00	2,320.00
2,504	2,350.00	2,400.00
2,955	2,423.04	2,480.00
2,715	2,498.28	2,560.00
...	.....	2,640.00
21,512		
	(Grade CPC-4)	
4,926	$2,350.00	$2,400.00
2,011	2,423.04	2,480.00
1,587	2,498.28	2,560.00
1,855	2,573.52	2,640.00
2,928	2,648.76	2,720.00
396	2,724.00	2,800.00
2,975	2,799.24	2,880.00
16,738		
	(Grade CPC-5)	
2,522	2,573.52	$2,640.00
1,094	2,648.76	2,720.00
782	2,724.00	2,800.00
685	2,799.24	2,880.00
1,016	2,874.48	2,960.00
326	2,949.72	3,040.00
1,960	3,024.96	3,120.00
8,579		
	(Grade CPC-6)	
4,358	$2,799.24	$2,880.00
2,312	2,874.48	2,960.00
2,532	2,949.72	3,040.60
1,925	3,024.96	3,120.00
2,321	3,100.20	3,200.00
457	3,175.44	3,280.00
1,417	3,250.68	3,360.00
15,523		
	(Grade CPC-7)	
2,188	$3,024.96	$3,100.00
1,393	3,100.20	3,200.00
1,047	3,175.44	3,300.00
1,191	3,250.68	3,400.00
2,522	3,351.00	3,500.00
289	3,476.40	3,600.00
517	3,601.80	3,700.00
9,099		
	(Grade CPC-8)	
820	$3,225.60	$3,400.00
709	3,351.00	3,525.00
454	3,476.40	3,650.00
515	3,601.80	3,775.00
676	3,727.20	3,900.00
163	3,852.60	4,025.00
282	3,978.00	4,150.00
3,819		
	(Grade CPC-9)	
273	$3,601.80	$3,775.00
243	3,727.20	3,900.00
178	3,852.60	4,025.00
184	3,978.00	4,150.00
132	4,103.40	4,275.00
102	4,228.80	4,400.00
156	4,354.20	4,525.00
1,268		
	(Grade CPC-10)	
353	$3,978.00	$4,150.00
244	4,103.40	4,275.00
153	4,228.80	4,400.00
130	4,354.20	4,525.00
95	4,479.60	4,650.00
65	4,605.00	4,775.00
94	4,730.40	4,900.00
1,134		

Jess Larson, the War Assets administrator, is reported to be under consideration for appointment as Assistant Army Secretary . . . The President has asked Congress to appropriate three million dollars additional for the **Office of the Housing Expeditor** because of increased duties under the new rent control law . . . **Civil Service** is about ready to set up its eligible register for junior professional and administrative assistants. The caliber of young men and women who passed the test is said to be the most promising in years.

The Public Health Service will accept applications for sanitarians in its regular service through May 18 . . . **The Senate Civil Service Committee** hopes to begin hearings on May 2 on the dozen retirement bills before it. Prime interest is in the Johnston bill to permit employes to retire at 55 after 30 years of service. The Administration will oppose it . . . **National Archives** is seeking $200,000 from Congress to compile and index the agency histories of World War II.

Sen. Kerr to Talk Sunday

Senator Robert S. Kerr (D., Okla.) will address the International Crossroads Breakfast Forum at 9 a. m. Sunday at the Central YMCA, 1736 G st. nw. His subject will be "From Log Cabin to United States Senate in the Land of Opportunity."

SILVERSMITHS SINCE 1873
An Unusual GIFT
For Mother's Day
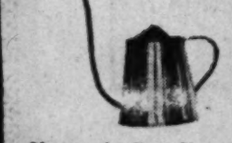
Showers for Your Plants
Rustproof watering cans in gleaming brass or copper $3.50
Phone ME. 1134
D. L. BROMWELL
710 12th St. N.W. Just Above G
Making Homes Brighter Since 1873

Fay Offers Chevy Chase Phone Issue Evidence

U. S. Attorney Files Affidavit in C&P Reply to Complaint After Gaming Raids

United States Attorney George Morris Fay yesterday offered to reveal at a public hearing what evidence he has to show that a Chevy Chase telephone was used for gambling purposes.

His proposal was contained in an affidavit filed with the Maryland Public Service Commission in Baltimore. It was part of an answer from the Chesapeake & Potomac Telephone Co. to the first of 23 subscriber complaints asking the PSC to prevent discontinuance of their phone service.

The answer requested that the complaint be dismissed.

Listed 324 in All

Fay had listed 324 telephones in Washington and Maryland which he said were being used "to aid and abet in the violation of statutes prohibiting gambling in the District of Columbia."

His list and a subsequest wave of complaints to the PSC and the courts followed a series of gambling raids in Greater Washington early last month.

Twenty-three subscribers sought relief from the PSC. On April 2, the PSC gave the telephone company until yesterday to file an answer in the case of George Morrison, 4610 Davidson st., Chevy Chase, one of those cited by Fay, or to face a public hearing. Other cases are to follow.

Fay said, in his affidavit that "certain evidence, documentary and otherwise," showing Morrison's phone was "being used illegally," had come to his attention.

Will Be Avialable

He said the evidence "will be available" at a hearing before the PSC.

The PSC has given no indication whether it will call any hearings after receiving all the telephone company's replies.

In yesterday's reply, the C. & P. said it had no complaints of the use of Morrison's phone prior to receipt of notification from Fay.

In view of Fay's information, the company declared, it felt "justified" in discontinuing the service and asked that Morrison's complaint be dismissed.

To Ask Injunction

Meanwhile, Myron G. Ehrlich, attorney for another complainant, said he notified the Government yesterday he would ask Judge David A. Pine on Tuesday to sign a temporary injunction restraining the C. & P. from disconnecting the telephone of Nathan Miller, 4923 LaSalle rd., Avondale, Md.

Judge Pine granted the injunction on April 14 for lack of evidence that the telephone had been used to violate District gambling laws. He said at the time he had heard evidence which might show it had been used in violation of Maryland law.

Fay is expected to note an appeal from the injunction.

Laughlin Includes Jury Foreman in Suit

Attorney James J. Laughlin amended his civil suit in District Court yesterday to include the foreman of the Prince Georges County grand jury. He also increased the amount of damages sought to $258,275.

When it was filed originally on Wednesday, the suit named only State's Attorney A. Gwynn Bowie of Prince Georges County. Now F. Bowie Addison, the grand jury foreman, has been added as a defendant.

When Laughlin first filed the suit, he asked for damages totaling $208,500 on grounds of malicious abuse of process, malicious prosecution and slander. He has now added a charge of conspiracy to violate his civil rights and asks $49,775 more.

An attachment for Laughlin's arrest was issued in the county Tuesday after he was accused of failing to answer subpena to appear before the grand jury which is investigating alleged gambling operations in the county.

Word to the Wise, Or Intuitive, Can Be Worth $93.75

The newspapers and a woman's intuition, Mrs. Rozier Rector discovered yesterday, can be worth $93.75 under certain circumstances.

Mrs. Rector, a Naval Gun Factory typist who lives at 1329 Massachusetts ave. se., removed $75 and an $18.75 war bond from her pocketbook before she went to a nearby delicatessen yesterday, she told police. She had been reading about purse snatchings, she said.

On her return, an unidentified man slipped up from behind and snatched her purse, containing two $5 bills, she reported.

Police broadcast a lookout for a slender Negro, about 6 feet 1 inch tall, hatless and wearing dark clothes. He escaped through an alley near 13th st. near E. Capitol st.

On a Rainy, Rainy Day . . .

By Tom Kelley—The Washington Post

THIS SOLVES RECREATION PROBLEM—This is what they do in Woodrow Wilson Junior High School, Arlington, when it rains. The school's 115 students, who are crowded into the building's small gym for a recreation period on inclement days, enjoy themselves by square dancing. And teachers join in, too. This was the scene there at about 11 a. m. yesterday. Children who never danced before now know the graceful turns of "Lady Around the Lady," "Swing the Gal Behind You," among others

Truman Asked Not to Name Grant Again

The Federation of Civic Association urged President Truman last night not to reappoint Maj. Gen. U. S. Grant, 3d, to the National Capital Park and Planning Commission.

The Negro civic group urged this in a resolution adopted without discussion or opposition. The resolution suggested an appointee "who will more faithfully interpret (President Truman's) position in support of full, unrestricted first-class citizenship for every person resident in Metropolitan Washington as well as for every citizen throughout the entire United States."

Genral Grant, grandson and namesake of the Civil War general, has been repeatedly attacked on the floor of federation meetings because of the NCPP's race policies. These policies have been emphasized during the past few months in a series of letters between Grant and Representative Arthur G. Klein (D., N. Y.). On April 15 Grant wrote the Congressman that racial designations on District playgrounds cannot be abolished without congressional mandate.

The federation, in its meeting at the District Building, also voted to ask the Board of Education for "immediate transfer of Roosevelt and Central High Schools to Divisions 10 to 13 for temporary use pending construction of Spingarn and (the new) Armstrong High Schools."

This action was taken after a plea by Paul Cooke, Miner Teachers College faculty member and president of Local 27, American Federation of Teachers.

The Negro population is now within four-tenths of a mile of Roosevelt, he said, and is slowly moving farther north. Central is almost completely surrounded by Negro residences, he added. Coolidge, Wilson, McKinley and Western High Schools, which are not used to capacity, could easily accommodate the students now attending Roosevelt and Central, Cooke declared.

The group also adopted a resolution indorsing the recent remarks of Municipal Court Judge Armond Scott in scoring two policemen who reportedly manhandled a drunk while making the arrest.

Furnishings Seized

Tenant Is Absent for Year But Pays Rent, Tax Men Find

District tax officials and police yesterday were searching for a Connecticut ave. apartment house tenant who has been paying his rent by telegraph but has not occupied his quarters here for at least a year.

The search was begun after the delinquent tax section of the District tax collector's office found Charles B. Davison, a tenant at the Chesapeake Apartments, 4607 Connecticut ave. nw., owed $627 in personal property taxes for 1947 and 1948.

Tax investigators who went to the bachelor quarters found a heavy coating of dust on the furniture, some men's clothes in the closet and food in the refrigerator which the apartment house manager, Mrs. Frances McCarthy, thought must have been there "at least a year."

Mrs. McCarthy described her tenant as a man in his middle fifties who was "very nice to talk to." She added she had seldom seen him during the past two years of his five-year tenancy, and had not seen him at all for at least a year.

Meanwhile, she said, she has been receiving the monthly rental by telegram from Charleston, W. Va. Last rental payment was made April 15, she said.

She described Davison as a construction contractor.

The tax collector's office has seized the property in the apartment and will keep it there "for a reasonable time" while efforts are made to locate Davison. If not found, officials said, it will be advertised and sold at public auction.

Psychological 'Stopgap'

Judge May Try 1-Year Terms To Deter Steady Drunks Here

Judge Armond W. Scott yesterday revealed plans to mete out one-year jail sentences as a psychological deterrent to steady drunks.

The Municipal Court jurist urged a repeater drunk before the bench to "spread the word around that this is the end of the general policy of leniency."

Later, Judge Scott told a reporter, "This is just a shot in the dark. I'll see Monday if the threat had any psychological effect."

Scott pointed out the futility of giving repeater drunks light sentences, only to have the alcohol victims returned to court as soon as their jail terms expire.

The judge said he would meet Monday with Assistant Corporation Counsel Clark King to discuss the possibility of charging repeater drunks as third offenders, subject to a maximum $500 fine and six months in jail. Drunks who received the maximum sentence and were unable to pay the fine could receive a straight year in jail, Scott said.

The heaviest sentence he gave any of the 60-odd drunks in court yesterday was $100 or 30 days. He said he would wait until Monday, when the weekend toll mounts to about 125, sometimes 175, to see if his warning had proved effective.

Scott said the one-year sentence plan was only a temporary stopgap at best, that the only real solution would be a rehabilitation center with psychiatric guidance.

Assistant Corporation Counsel King said he thought steady repeaters should receive stiff sentences to forestall their return to court as soon as short sentences

Folk Festival Tonight Set in Upper Marlboro

The annual Folk Festival sponsored by the homemakers of Prince Georges County will be held tonight at 8:30 o'clock in the Upper Marlboro High School.

Twelve clubs will join in the square dancing, folk music, old fashioned dress revue and novelty dances. Ebb'n Ely will do the square-dance calling.

2 Policemen Exonerated in 2 Deaths Here

Two policemen were exonerated yesterday at coroner's inquests—one in the fatal shooting of a carpenter as he fled a looted restaurant, the other in the death of a drunken man, struck during an altercation.

The jury's verdict freed Pvt. George R. Sydnor, 33, of the Tenth Precinct, who shot and killed Richard A. Cooper, 36, of 239 17th st. se., in Crain's restaurant, 201 Upshur st. nw., early Thursday morning.

The jury ruled that Sydnor had fired his gun in the line of duty while trying to maintain an arrest during a felony and that Cooper's death was justifiable homicide.

The jury also freed Pvt. Charles D. Hill, 28, of the Seventh Precinct, in the death of William McDaniel of 1820 Capitol ave. ne. McDaniel died at Freedmen's Hospital shortly after Hill slapped him and he fell to the sidewalk Wednesday evening.

The jury ruled that McDaniel fell because of his drunken condition and was injured and that his death was accidental.

Sydnor testified he bumped into Cooper coming out the front door of the restaurant with a case of beer while checking his beat. Cooper said "Louie's in there," dropped the beer and ran into the restaurant, yelling "Louie, Louie," the policeman said.

He stated he followed Cooper inside, ordered him to halt several times and then fired twice, when Cooper ran into the kitchen. He said he did not realize his shot had taken effect, until Cooper was found dead a short time later in the alley.

Witnesses said McDaniel was ejected three times from the Twentieth Century Billiard Parlor, 1929 9th st. nw., because of disorderly conduct. Hill, who was off duty and in civilian clothes, identified himself as a policeman and tried to stop McDaniel from entering the pool room a fourth time, they said.

When McDaniel grabbed Hill's shirt collar and refused to let go, Hill slapped him across the cheek and he fell, striking his head. Deputy Coroner Christopher J. Murphy said an autopsy disclosed the alcoholic content of McDaniel's blood was .31 per cent, showing he was "absolutely intoxicated."

Slum Clearance Hopes Increased By Senate Action

Housing Authority Plans to Start Delayed Program If Bill Is Passed

Washington officials yesterday greeted Senate passage of the national housing bill as opening new hope that some changes will be made for the better in District slum conditions.

John Ihlder, executive director of the National Capital Housing Authority, said that if the measure becomes law his agency would move at once toward carrying out its long proposed program for 5500 additional low-rent housing units in the District.

Sickening slum conditions here were cited by Senators during debate on the housing bill as members told of their tours to overcrowded shanties and alley hovels within sight of the Capitol.

Powers Restored

Then, in one of the last moves before passage of the bill, Senator John J. Sparkman (D., Ala.) won Senate approval of an amendment that restores to the National Capital Housing Authority the site acquisition powers taken from it in 1946 by the District Redevelopment Act.

Sparkman said that without the amendment, the NCHA would have been left as the only public housing local agency in the country without authority to take advantage of the national housing bill.

Sparkman pointed out that the NCHA previously had site acquisition powers. Their removal and transfer to the District Redevelopment Land Agency set up by the 1946 act came as a result of a series of amendments which public housing officials had opposed.

He said public housing officials felt the transfer of the NCHA's site acquisition powers would "prevent more than a fragment of a public housing program in the District, and experience has borne out that forecast."

Waiting List Is Long

Senator Homer Ferguson (R., Mich.) reminded Sparkman that only a few thousand dollars had been appropriated so far for planning under the Redevelopment act. The act charted a 20-million-dollar program of slum clearance and redevelopment of blighted areas, but none of this proposed fund has been appropriated, and requests for planning money have generally been pared down.

Ferguson obtained from Sparkman assurance that the NCHA amendment would make the national bill apply to the District, and would in no way repeal the redevelopment program.

Sparkman told the Senate the NCHA now has some 18,000 families on its waiting list, and more than 5000 of them are families of low-income veterans. He said the only redevelopment project yet planned is for some 350 families here, and with the NCHA kept out of the field, a large part of redeveloped areas would be for uses other than public housing.

Loan Plan Suggested

Ihlder said that moving to start the project of 5500 low-rent units here, the NCHA under the bill could apply to the Public Housing Administration for the necessary loan, repayable at the going Federal interest rate over a 40-year period. He said the loans could be paid off by annual repayments or by selling bonds to private investors as has been done in the past.

Senator Ferguson yesterday held conference with Ihlder and with Maj. Gen. U. S. Grant, 3d, chairman of the National Capital Park and Planning Commission.

General Grant was understood to have called attention to the need for planning funds to complete the master plan fixed by the Redevelopment Act as the first step in the program. His agency has been drawing up the plan.

Ihlder was understood to have voiced his belief that the Senate action had promised a strengthening of the District housing and slum clearance program as a whole.

Ihlder also called attention to a proposed District housing code drawn up 12 years ago by a Washington Housing Association committee of which he was a member and submitted then to the Commissioners. He recalled the proposed code would have set up (1) standards for new housing, specifying the size of rooms, lighting, ventilation, and building requirements, (2) a more moderate standard for existing buildings, and (3) standards of maintenance. He said it was aimed at a gradual improvement of housing in general.

Ihlder said the Senate action restoring NCHA site acquisition powers did not specify that the National Capital Park and Planning Commission and the District Commissioners should first approve the sites selected by NCHA. But he emphasized that his agency's policy had always been to obtain such clearance.

Navy Band Concert

The Navy Band, under direction of Lieut. Comdr. Charles Brendler, will give a concert in the Catholic University on Sunday at 3 p. m. Tenor soloist will be Ben Mitchell Morris. The performance is open to the public.

Tydings and Hoey

2 Senators Push D. C. Sales Levy

Strong support for the proposed 2 per cent District sales tax was voiced yesterday by Senators Millard E. Tydings (D., Md.) and Clyde R. Hoey (D., N. C.).

Both Tydings and Hoey served as members of the District Committee until the beginning of the last Congress, and Hoey is a member of the Senate Finance Committee in charge of national tax legislation.

Meanwhile, District Committee members opposed to the sales tax cantinued consideration of a minority report against the levy.

But Senator Olin D. Johnston (D., S. C.) who has taken the lead in drafting the minority report, left for South Carolina about 4:30 p. m. without presenting the anti-sales-tax document to the Senate.

The 2 per cent District sales tax is a main feature of the proposed 18-million-dollar city revenue bill, which has cleared the Senate District Committee and is now awaiting Senate action.

Senator Tydings said he expects to vote for the sales tax plan as long as it contains exemptions for such items as food and medicine.

Senator Hoey said he regards the sales tax plan for the District as a "very good measure," although he emphasized that he had not yet studied the revenue bill, in detail.

Truman Yet To Decide on Commissioner

President Truman has given no thought to the appointment of a District Commissioner, according to Mrs. J. Borden Harriman, who yesterday called on him at the White House.

Mrs. Harriman, the District's Democratic National Committeewoman, made the visit with A. L. Wheeler, chairman of the local Democratic Central Committee.

Wheeler refused to talk about the visit but Mrs. Harriman said she told the President she hoped he would name as Commissioner a man who is in sympathy with such Democratic platform promises as home rule for the District and a civil rights program.

She said she told Mr. Truman the "official" Democratic candidate for the job, Thomas P. Morgan, jr., meets such qualifications. Mrs. Harriman said the President replied that he hadn't given the matter any thought as yet.

Mrs. Harriman said she brought "quite a good many" District problems to the President's attention but she did not say what they were, other than the commissionership. The term of John Russell Young expires May 17.

Democratic National Committeeman Melvin D. Hildreth was to have attended the White House meeting but did not return from a Texas business trip in time.

Air Force Officer Killed in Crash Near Brandywine

An Air Force officer was killed yesterday afternoon when an F-84 jet fighter from Otis Air Force Base, Falmouth, Mass., crashed on a farm near Brandywine, Md.

Officials at Andrews Air Force Base, where the plane was headed withheld identification of the pilot until next of kin could be notified.

Witnesses said the plane struck the ground then rammed a barn, and exploded.

The fighter was one of a flight of eight that left Falmouth at 9:58 a. m. Six made emergency landings at Patuxent River Naval Air Test Center, and one landed at Edgewood Arsenal, after running into heavy weather.

Probe Ordered in Arrest of Two Jaywalkers

Barrett Says Police Are Not Out to Embarrass People

Police Superintendent Robert J. Barrett yesterday ordered an investigation of the arrest of two women who were convicted here yesterday of jaywalking.

Judge George D. Neilson freed both women on their promises not to repeat the offense. They are Mrs. Carrie E. Swearingen, 69, of the Ontario Apartments, Ontario rd. and 18th st. nw., and Mrs. Helen Zeliff, 42, of 1026 15th st. nw.

The women were arrested by Police Pvt. Ralph Ogle as he directed traffic at 14th st. and New York ave. nw. Mrs. Zeliff told the court that Ogle was "overzealous," and Mrs. Swearingen said he was "officious," "a brute," and "a smart-aleck."

Major Barrett asked Traffic Inspector Arthur E. Miller to determine what action, if any, should be taken against Private Ogle.

"The Police Department is not out to embarrass ladies or anyone," Barrett declared. "We want to make friends."

MRS. CARRIE SWEARINGEN

MRS. HELEN ZELIFF

Accused jaywalkers get suspended sentences

Mrs. Zeliff told the judge a traffic light at the intersection was in the middle of the street, but she admitted she had learned her lesson.

Mrs. Zeliff had also been charged with assaulting an officer after she allegedly smacked Ogle on the face with her pocketbook. This charge was nolle prossed by the United States Attorney's office.

Mrs. Swearingen, a Naval Gun Factory employe, protested her arrest vigorously and said her arm was bruised in four places by Ogle before she was hauled off in a patrol wagon.

When she insisted there was no traffic light facing her when she crossed the street, Assistant Corporation Counsel Clark F. King took her there in a police car and pointed it out. Returning to court, she admitted she was mistaken.

She praised the court for the courtesy she was afforded there, but persisted in her statement that Ogle had mistreated her.

Judge Neilson urged her to be more careful lest "grim death on the sreeets" catch up with her. He congratulated the Police Department for doing a "splendid job" with Washington's traffic problem and urged "continued courtesy and cooperation."

Area News In Brief

New Bethesda Bus Service Ordered

Rush hour express bus service between Bethesda and Washington by the Capital Transit Co. was authorized yesterday by the District Public Utilities Commission.

The PUC, ruling that Capital Transit's proposal was "in the public interest," ordered the service effective April 25.

The new route, to be known as T-9, will operate in Washington from the District line south on Wisconsin ave., Massachusetts ave. and 20th st. nw., east on I st. and south on 13th st. to the terminal south of Pennsylvania, in and out bound.

The PUC order provides that no intra-District passengers shall be carried on the T-9 express. In Maryland the route begins at the Naval Medical Center in Bethesda and proceeds down Wisconsin ave. The route has been approved by the Maryland Public Service Commission.

Plea for Quarantine

Parents of children suffering chickenpox were asked yesterday to keep their youngsters indoors during the period of isolation, which is normally 10 days or until all scabs have disappeared.

The request was made by Dr. Carl C. Dauer, director of the Bureau of Preventable Diseases, District Health Department, which pointed out that so far in 1949, a total of 1084 cases of chickenpox have been reported here as compared to 483 cases reported this time last year. There have been no deaths from this disease, he said.

Record Dealer Arrested

A 7th st. nw. disc dealer claimed yesterday some of his $1-$2 numbers were the "usual type of party records."

Police said they were obscene, however, and booked Samuel H. Penstein, 41, proprietor of the Hollywood Record Co., 1006 7th st. nw., on a charge of violating a statute prohibiting sale of obscene publications.

Lieut. Rog Blick, vice squad chief, said "a large number of records" were seized at the shop. Penstein was released in $1000 bond.

$4800 Awarded Girl

A consent judgment was ordered yesterday in District Court awarding $4800 damages to a 7-year-old girl who was injured June 22, 1948, in an automobile accident here. The award was made by Judge David A. Pine in behalf of the child, Lementine Woods, and her father, John Woods of 1925 17th st. ne.

The girl was hit by a truck of Defendant Robert O. Belcher, 4822 Russell rd. ne., in the 2100 block of West Virginia ave. ne. She suffered a fractured skull, pelvis, pubis and ischium. Her attorney was Richard R. Atkinson.

500 Pittsburgh Masons Due Here

More than 500 members of the Pittsburgh (Pa.) Visitation Club are due to arrive here by special train this afternoon to be guests of the Dawson Masonic Lodge at its formal opening, Edward G. Cabel, worshipful master of the lodge, announced yesterday.

After being greeted at the Masonic Temple, 13th st. and New York ave. nw., at 6:30 o'clock, the Pittsburgh group and members of Dawson Lodge will go to Washington Memorial Temple in Alexandria, where Dawson Lodge will be formally opened.

'Nazism' Denied

Alien Goods Chief Sued For $125,000

Mrs. Ellen Biddle von Stackelberg of Lakeville, Conn., filed suit in District Court yesterday to recover an estimated $125,000 held by the Alien Property Custodian.

Mrs. Von Stackelberg, daughter of the late New York financier, Nicholas Biddle, claims the money and securities involved were wrongfully seized from her under the Trading with the Enemy Act. She reaffirmed her American citizenship and declared that neither she nor her former husband, Curt von Stackelberg, ever were affiliated with the Nazis.

Mrs. von Stackelberg was born in New York in 1912. She married in 1931 and lived in Germany until 1939, when she returned here for a visit. She went back to Germany and remained there until 1946. She has four children.

Included in the money taken was $66,300 in cash and securities of an undisclosed value. The total was estimated at $125,000 by her attorney, Donald Hiss.

Joseph Patrick Donworth

Funeral services for Joseph Patrick Donworth, 71, for 35 years a night switchboard operator and comforter of expectant fathers at Columbia Hospital, will be held at 9 a. m. today.

He died Wednesday at the hospital. A requiem mass at St. Stephen's Church will follow prayers at 8:30 a. m. at Hysong's funeral home, 1300 N st. nw. Burial will be in Mount Olivet Cemetery.

Born in County Limerick, Ireland, Mr. Donworth came to America 42 years ago. One of 18 children, six of whom became nuns, he was present at Columbia during the birth of nearly 100,000 babies.

His was the rare privilege of being treated at the hospital exclusively for women, where nurses and doctors made an exception because of his faithful service.

He lived at 1423 Harvard st. nw., and is survived by his wife, Josephine Magner Donworth, whom he married in Ireland 47 years ago.

Salvatore A. Caruso

Funeral services for Salvatore A. Caruso, 60, who died Thursday at the home of his daughter, 5724 5th st. nw., will be held at 9:10 a. m., Monday at Fort Lincoln Cemetery Chapel.

Born at Firimedinisi, Sicily, Mr. Caruso came to Washington 44 years ago. He had been in the grocery business for 25 years until his retirement two years ago. He founded the firm of Caruso, Inc., 419 Morse st. ne., now operated by members of his family.

He leaves his wife, Mrs. Elly K. Caruso; three daughters, Mrs. Mami Garufi, 192 35th st. ne.; Mrs. Josephine Caputo, 3911 Blaine st. ne., and Mrs. Jean Scaldarferri, of the 5th st. address; and a son, Frank Caruso, of 918 Prince st. nw.

Ellis Middleton Dies; Former Deputy Sheriff

Ellis Middleton, 62, guard at the Upper Marlboro jail, and a former Prince Georges County deputy sheriff, died yesterday at his home, 5501 Branch ave. se., Camp Springs, Md.

A native and life-long resident of Camp Springs, Mr. Middleton was the son of the late Theodore B. Middleton, former Prince Georges County Commissioner.

Mr. Middleton had been ill for about a year. He is survived by his wife, Mrs. Florence Bowie Middleton; his mother, Mrs. Amanda Middleton of Camp Springs; six children, Theodore B. Middleton and Mrs. Florence Pyles of Camp Springs, Mrs. Cora Lee Schultz of Clinton, Md.; Mrs. Louise Maske, Mrs. Alene Pyles and Mrs. Constance Hyde of Temple Hill, eight grandchildren, three sisters, Mrs. Helen Gwynn, and Mrs. Mildred Wheatley of Clinton; Mrs. Ted Farr of Camp Springs, and a brother, Bertram Middleton of Shadyside, Md.

The funeral will be at the home at 10:30 a. m. Monday, with services at St. Barnabas Episcopalian Church in Temple Hill at 11 a. m. Burial will be in the church cemetery.

250 Legionnaires Registered for 40 and 8 Session

Some 250 delegates from six States and the District registered yesterday for the Mid-Atlantic States Promenade of the American Legion's 40 and 8.

Harold J. Riley, Detroit, chef de chemin de fer of the national organization, will address a banquet at 7 o'clock tonight at the Roosevelt Hotel, headquarters for the three-day event closing Sunday. Earlier in the day, at 1 p. m. initiation ceremonies will be held at the Silver Spring, Md., National Guard Armory.

Delegates from Maryland, Virginia, North Carolina, South Carolina, Delaware, Pennsylvania and the District are attending the conclave.

Boys' Club Kite Contest To Be This Morning

Climaxing weeks of intraclub competition, interclub finals of the annual Metropolitan Police Boys Club kite flying contest will be run off at 10 a. m. today at Fairlawn Field, Anacostia.

Sixty boys from five clubs will compete in the midget class, 6 through 10, and junior class, 11 through 14. Kite classes are those made with two sticks, with three, and box kites with no limit on sticks. Recreation Department officials will judge the events.

Deaths Reported

The following deaths were reported yesterday by the Bureau of Vital Statistics of the District Health Department.

Isidore Kessler, 69, 616 N st. nw.
Patricia V. Allanic, 36, 1302 Dexter ter. se.
Margaret T. Costello, 57, 305 Todd pl. ne.
William N. Baumgartner, 2 mos., 4520 Georgia ave. nw.
Joseph F. Donworth, 72, no address given.
Belle Cronkhite, 80, 813 10th st. nw.
Carrie L. Beacham, 90, 3200 16th st. nw.
Harry Lee, 60, 2019 Naylor rd. se.
Mary Sprouse, 38, 613 4th st. sw.
Leibe Nusabaum, 77, no address given.
Herbert F. Reese, 51, 3519 11th st. nw.
Katherine M. Perrin, 47, 1210 Holbrook ter. ne.
Edward G. Turnure, 50, 22 18th st. se.
Nettie V. Laubach, 65, 618 Park rd. nw.
Mary Bashoor, 68, 1722 North Capitol st.
James E. Densmore, 33, 1338 Monroe st. nw.
Robert R. Boyle, 27, 156 Tennessee ave. ne.
Ernest D. Giascoe, 63, 532 Morton st. nw.
Charles Kelly, 70, 1626 A st. ne.
William Wedge, 67, 1118 1st st. nw.

18,000 Jam Carnegie Hall Area For Dr. Wise Funeral Services

New York, April 22 (AP).—Some 18,000 persons of all faiths jammed Carnegie Hall and the area surrounding it today for the funeral of Dr. Stephen S. Wise, noted Jewish leader.

Three thousand, including a representative of President Truman, crowded into the auditorium.

Police estimated 15,000 persons vainly sought admission.

Notables at the funeral included Mayor William O'Dwyer, David K. Niles, representing Mr. Truman; Franklin D. Roosevelt, jr.; Mrs. Chaim Weizmann, wife of the Israeli President; former Vice President Wallace, and Eleahu Elath, Israeli envoy to this country.

Dr. John Haynes Holmes, Protestant minister of the Community Church and a friend of the rabbi, read from Milton's "Samson Agonistes" and Arnold's "Rogby Chapel."

Dr. W. Petegorsky, executive director of the American Jewish Congress, gave the eulogy. He said Wise "was a man overflowing with love and dared to continue to love during a generation when hate and prejudice and ill will stalked the earth and crept into the hearts of millions."

He said Wise "did as much as any man of his time to right a 2000-year wrong by reestablishing the people of Israel in Israel's homeland."

Rabbi Edward E. Klein of the Free Synagogue, in a special prayer, said of Dr. Wise:

"The world was his pulpit, the people his flock."

Burial was in Westchester Hills Cemetery in a family mausoleum.

Jewish Council Calls Rabbi Wise 'Great Man'

The death of Rabbi Stephen S. Wise marks "the passing of a great and noble man from the American Jewish scene," the Jewish Community Council of Washington said in a statement issued yesterday.

Speaking for the 67 religious and secular groups composing the council, Rabbi Isadore Breslau, president, and Isaac Franck, executive director, paid tribute to Rabbi Wise as "a giant of the spirit" who provided inspiration "to greater heights of courage and fearless dedication to the ideals of Judaism and Americanism.

"Rabbi Wise espoused the cause of a homeland for the Jewish people," said the statement, "and championed it vigorously and persuasively long before this cause had widespread, popular support in America. He embarked on an uncompromising struggle to translate into practice the American principle of equal rights for all people, irrespective of race, color, or religion at a time when it was still highly unpopular to carry on this struggle in the public arena."

Mrs. Bessie E. Causey

Funeral Services for Mrs. Bessie E. Causey, 59, of 317 Kentucky ave. se., a printer's assistant at the Bureau of Engraving and Printing for 18 years, who died Thursday, will be held at 1 p. m. Monday at Chambers funeral home, 517 11th st. se.

Mrs. Causey was born in Manassas, Va., on September 11, 1889, and educated in the public schools there. She had lived in the District for 42 years. She retired from the bureau in 1936. Death came at the home of her sister, Mrs. Ruth Feddon, 1602 Potomac ave. se.

Other survivors include her husband, Archie L. Cause, a carpenter, 317 Kentucky ave. se.; her mother, Mrs. Emma Clark, 1602 Potomac ave. se., and two brothers, Edward E. Clark, 2020 Perry st. ne., and Harry J. Clark, 5221 7th st. nw.

Burial will be in Arlington Cemetery. Mr. Causey served with the Army Air Force in World War I.

Lieut. Hoover Reburied in Arlington

Reburial services were held in Arlington Cemetery yesterday for Lieut. Woodward Hoover, who was killed on December 29, 1944, in the Battle of the Bulge.

Lieut. Hoover

A native of Washington, Lieut. Hoover was 24 at the time of his death. He was aide to Brig. Gen. John T. Collier of the Second Armored Division.

He was a graduate of Friends School and of Virginia Military Institute, Lexington, Va., in 1943.

He is survived by his widow, Mrs. Jeanne Rafferty Hoover of 2929 Greenvale rd., Chevy Chase, Md.; his parents, Capt. and Mrs. Frank W. Hoover of Glenbrook Farm, Derwood, Md.; a brother, Frank W. Hoover, jr., of Washington, and a sister, Miss Alice Serena Hoover of the Derwood address.

Joe Leppla

Neenah, Wis., April 22 (AP).—Joe Leppla, who boasted he was the oldest motorcycle rider in the world, died today of injuries suffered when his cycle skidded into a ditch. He was 91.

Leppla, who took up cycling at 60, wore out five motorbikes in covering some 100,000 miles.

A finer service that costs no more
BIRCH
ARCHER L. HAYCOCK, MGR.
Funeral Service
3034 M STREET N.W. TEL. MICH. 0098

Workman Killed In 2-Story Fall

A 42-year-old District laborer was killed yesterday in a 25-foot plunge to the ground from the second-story level of a construction project in Arlington.

Arlington police identified the man as Wilbert H. Gatewood, 3607 M st. nw. He fell from a scaffold while working on the new Chesapeake & Potomac Telephone Co. building in the 1000 block of N. Irving st. He was pronounced dead shortly after 10 a. m. at Arlington Hospital, where he was taken by the Clarendon Rescue Squad ambulance.

Police said fellow workmen told them Gatewood stepped backward into space as he was cleaning a concrete conveyor on the second floor of the partially completed building, and plunged onto a concrete surface below. He was an employe of the Skinker & Garrett Co., contractors on the project, police said.

Kent Leaves 8½ Million

Los Angeles, April 22 (AP).—The estate of philanthropist Atwater Kent will total approximately eight and one-half million dollars, it was indicated today. The will was admitted to probate today.

THIS WEEK-END

Come and SEE the

DOGWOOD AZALEAS

Colorful Pansies and other Spring Blossoms are also in full bloom.

One of the finest exhibits in the Nation's Capital will repay your visit to this sacred garden spot.

Drive out Pennsylvania Ave., S. E., direct to Cedar Hill Cemetery. Or take W. M. & A. Buses that leave 11th and Pa. Ave., N. W., regularly. Gates open until sundown.

Cedar Hill
Washington's Most Beautiful Cemetery

Tonight at midnight

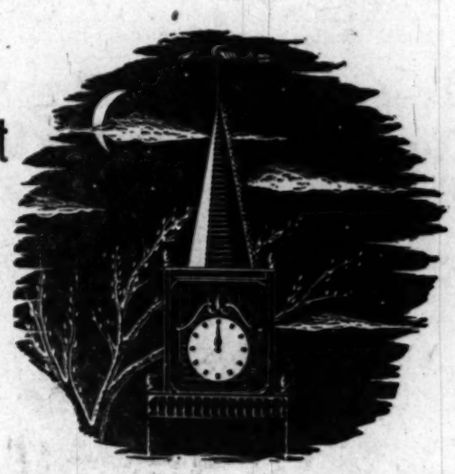

your old telephone directory is out of date—
thousands of telephone numbers in the Washington area change!

Starting tomorrow

Please look in the New Directory before every call

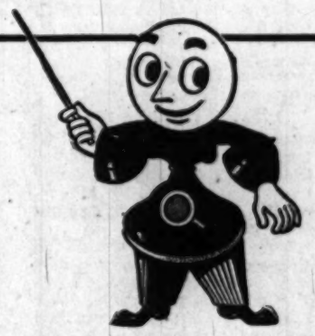

The Spring, 1949, telephone directory, which has now been delivered, goes into effect at midnight tonight. It contains thousands of new and changed telephone numbers.

Starting tomorrow morning, be sure to consult your NEW directory before calling any number. To avoid wrong numbers, discard your old directory at that time. If you keep a personal list of telephone numbers you frequently call, please bring it up to date.

New numbering plan prepares the way for more and better telephone service

The new 2-letter, 5-figure (digit) numbering plan which starts tomorrow morning will involve initially the changing of only about 7% of the telephone numbers in the Washington area. Eventually, *all* telephones in the area will be converted to this system, but this will be done gradually over a period of years. It will enable us to install more units of dial equipment with fewer central office names. It is one more step in our long-range program to provide you with finer, faster, more flexible telephone service.

Telephones in the following central offices will be affected by the initial change-over to the 2-letter, 5-figure (digit) dialing

An additional figure will be added to all telephone numbers with these central office names—starting tonight at midnight:

KEnmore	LOcust
Lincoln	LUdlow

In addition, under the new numbering plan, the following changes will be made:

PLeasant numbers will change to LOckwood with a fifth figure
SPruce numbers will change to LOgan with a fifth figure
There will be another new central office, JOhnson, in which the telephone numbers will have a fifth figure

All of these changes appear in your NEW directory

The new numbering plan is easy to use—here's how!

To call one of these 2-letter, 5-figure numbers, just dial the first TWO letters of the central office name (as always) and then FIVE figures instead of four. It's as simple as that.

The Chesapeake & Potomac Telephone Company

In Memoriam

CATER, BENJAMIN BADEN. In loving memory of our father, BENJAMIN BADEN CATER, who died 12 years ago today, April 23, 1937.
We'd like to live as Dad did
Humble, upright and fair
Giving a smile to everyone
Spreading sunshine everywhere.
IRENE, BADEN AND MILLIE.

Died

ANGELO, MAUDE E. Suddenly, on Friday, April 22, 1949, at Doctors Hospital, MAUDE E. ANGELO of 2522 Lee Highway, Arlington, Va., beloved wife of Dr. Stuart M. Angelo, and mother of Patricia Wilson Angelo and Stuart Miller Angelo, jr., and sister of Dorothy N. Roberts and Omar Luther Wilson. Services at the S. H. Hines Co. Funeral Home, 2901 14th st. nw., on Monday, April 25, at 1 p. m. Interment Columbia Gardens Cemetery.

BUZZAIRD, MARY COLLINS. On Friday, April 22, 1949, at her residence, 815 18th st. nw., MARY COLLINS BUZZAIRD, beloved wife of Raleigh B. Buzzaird, sister of Mrs. H. R. Baukhage and Mrs. Richard S. Hooker. Services at the S. H. Hines Co. Funeral Home, 2901 14th st. nw., on Sunday, April 24, at 2:30 p. m. (Chicago, Paris, Ill., and Bloomington, Ind., papers please copy.)

CAUSEY, BESSIE E. On Thursday, April 21, 1949, BESSIE E. CAUSEY of Kentucky ave. se., wife of Archie L. Causey, daughter of Mrs. Emma Clark, sister of Mrs. Ruth Feddon, Edward E. and Harry J. Clark. Services at Chambers Funeral Home, 517 11th st. se., on Monday, April 25, at 1 p. m. Interment Arlington National Cemetery.

CARUSO, SALVATORE A. On Thursday, April 21, 1949, at 5724 5th st. nw., SALVATORE A. CARUSO, husband of Elly K. Caruso and father of Frank Caruso, Mrs. Mamie Garufi, Mrs. Josephine Caputo and Mrs. Jean Scaldaferri. Remains resting at Chambers Funeral Home, 517 11th st. se., until 8:30 a. m. Monday, April 25. Services in Fort Lincoln Cemetery Chapel at 9:10 a. m.

COFFEY, ROBERT LEWIS, JR., REPRESENTATIVE. On Wednesday, April 20, 1949, REPRESENTATIVE ROBERT L. COFFEY, JR., beloved husband of Eileen Mercado-Parra Coffey and father of Robert Lewis, 3d., and Eileen Maria Coffey. Remains resting at Chambers Funeral Home, 3072 14th st. nw., until Saturday, April 23, 9:30 a. m. Requiem mass will be offered at Fort Myer Chapel Saturday, April 23, at 10 a. m. Interment Arlington National Cemetery. Services by Chambers.

GRAHAM, MISS ANNIE E. On Thursday, April 21, 1949, MISS ANNIE E. GRAHAM of the Ontario Apts.; sister of Mrs. Sarah Elizabeth Billow of Washington, D. C. Services at the S. H. Hines Co. Funeral Home, 2901 14th st. nw., on Saturday, April 23, at 11 a. m. Interment Congressional Cemetery.

HARDY, EDWARD W. 1ST SERGT., 2/C—On Friday, March 25, 1949, in Hawaii, 1ST SERGT., 2/C, EDWARD W. HARDY, formerly of 1209 4th st. sw., beloved husband of Lucile Hardy, father of Edward H., William L., Michael W., Marcia and Katherine E. Hardy, son of Mrs. Carrie McCormick and brother of William E. Hardy. Friends may call at William J. Nalley's Funeral Home, 322 8th st. se., until 8:30 a. m., on Monday, April 25; thence to Fort Myer Chapel where mass will be offered at 9 a. m. for the repose of his soul. Relatives and friends invited. Interment Arlington National Cemetery.

JACK, MERTIE M. On Thursday, April 21, 1949, at the Washington Sanitarium, MERTIE M. JACK of 706 Chaney dr., Takoma Park, Md., beloved mother of Sherman W. Jack, Rita Harrison, Olive E. Wetmore, C. Leslie Jack, Marion Sebastian, Paul H. Jack, Elizabeth Lundholm and Naomi Rogers. Friends may call at the Takoma Funeral Home, 254 Carroll st., Takoma Park, D. C., where services will be held on Saturday, April 23, at 2 p. m. Relatives and friends are invited. Interment Washington National Cemetery.

Died

McCONNELL, E. LOUISE. On Thursday, April 21, 1949, at Doctors Hospital, E. LOUISE McCONNELL, of 1234 34th st. nw., beloved wife of J. Grant McConnell, mother of Clyde M. and Robert E. Ptomey and sister of Mrs. Jewell Arrington of Fort Worth, Tex., and Mrs. A. Clyde Pate, Memphis, Tenn. Services at the S. H. Hines Co. Funeral Home, 2901 14th st. nw., on Saturday, April 23, at 2 p. m. Interment private.

McFARLAND, THELMA MILDRED JEWELL. On Friday, April 22, 1949, THELMA MILDRED JEWELL McFARLAND of 206 73d st., Carmody Hills, Md., wife of Richard L. McFarland, daughter of William H. and Blanche Jewell, sister of Myrtle, James E., William H. Jewell, jr., Annie Herron and Helen Wright. Prayers at Chambers Funeral Home, 517 11th st. se., on Tuesday, April 26, at 8:30 a. m. Mass at Holy Name Church, 11th and K sts. ne., at 9 a. m. Interment Cedar Hill Cemetery.

MIDDLETON, ELLIS O. On Friday, April 22, 1949, at his residence, 5501 Branch ave. se., Camp Springs, Md., ELLIS O. MIDDLETON, beloved husband of Florence K. Middleton (nee Bowie), and father of Mrs. Florence O. Pyles, Theodore B. Middleton, Mrs. Cora Lee Schultz, Mrs. M. Louise Maske, Mrs. Alene B. Pyles and Mrs. Constance V. Hyde and beloved son of Amanda R. Middleton and of the late T. B. Middleton. Funeral from the above residence on Monday, April 25, at 10:30 a. m. Services at St. Boniface Episcopal Church, Oxon Hill, Md., at 11 a. m. Relatives and friends invited. Interment Church Cemetery.

NESSER, CLYDE JULIUS, Jr. Suddenly, on Wednesday, April 20, 1949, at Suburban Hospital, CLYDE JULIUS NESSER, Jr., of 11405 Luxmanor rd., Bethesda, Md., beloved son of Daisy B. and Clyde J. Nesser and brother of George C. Nesser. Remains resting at the Bethesda-Chevy Chase Funeral Home of Robert A. Pumphrey, Bethesda, Md. Services, Saturday, April 23, at Our Lady of Lourdes Catholic Church, Bethesda, Md., where requiem mass will be offered at 9:30 a. m.

REESE, HERBERT F. On Wednesday, April 20, 1949, at Garfield Hospital, HERBERT F. REESE, beloved husband of Ella I. Reese. Friends are invited to call at the Lee Funeral Home, 4th and Mass. ave. ne. where services will be held on Monday, April 25, at 2 p. m. Interment Cedar Hill Cemetery.

RUSSELL, MARGARET L. Suddenly, on Wednesday, April 20, 1949, at Atlantic City, N. J., MARGARET L. RUSSELL, wife of William R. Russell; mother of William R. Russell, jr., and Charles T. C. Russell; daughter of Mrs. Catherine F. Lannon and the late Thomas S. Lannon and sister of Mrs. Godfrey L. Munter and Mrs. E. A. Kimball. Friends may call at her late residence, 2938 Upton st. nw., after 9 a. m. Friday, April 22. Mass will be offered at the Shrine of the Blessed Sacrament, Western ave. near Chevy Chase Circle, on Monday, April 25, at 9:15 a. m. Interment Arlington National Cemetery.

SAUNDERS, MILDRED F. On Thursday, April 21, 1949, MILDRED F. SAUNDERS of 1849 Irving st. nw., sister of Mr. Clarion S. Saunders. Services at the S. H. Hines Co. Funeral Home, 2901 14th st. nw., on Saturday, April 23, at 12 noon. Interment Rock Creek Cemetery.

STEWART, WILLIAM W. W. Suddenly, on Thursday, April 21, 1949, WILLIAM W. W. STEWART of 1825 Riggs pl. nw., beloved husband of Sarah Bellmann Stewart, and brother of Mrs. Hugh Smith, Mrs. Roberta Ehrmantraut and Mrs. George Jacobs. Services at Chambers Funeral Home, 1400 Chapin st. nw., on Monday, April 25, at 11:30 a. m. Interment private, Cedar Hill Cemetery.

STRAHAN, JOSEPH. On Thursday, April 21, 1949, at 4644 Davis ave., Bradbury Park, Md., JOSEPH STRAHAN, brother of Thomas H. and Milton G. Strahan, Mrs. Viola Hamilton, Mrs. Elizabeth Brown and Mrs. Mae Pasquay. Prayers at Chambers Funeral Home, 517 11th st. se., on Saturday, April 23, at 2:30 p. m. Interment Cedar Hill Cemetery.

CEMETERY LOTS

MAUSOLEUM, 3 vaults, Nat. Memo. Pk.; small down payment; terms. TE. 5019.

Died

THOMAS, WILLIAM J. On Friday, April 22, 1949, at his residence, 1312 Juniper st. nw., WILLIAM J. THOMAS, beloved husband of Lola E. Thomas, father of William E. Thomas of Philadelphia, Pa.; H. Harris Thomas of Eastern, Pa.; Mrs. Edythe E. Powers of Washington, D. C.; stepchildren, Mrs. LeLoise Rieker, Mrs. Edith Upright, Claud B. Sanford, of Washington, D. C.; brother of Daniel Thomas of Peckville, Pa.; Mrs. Rachel Baker of Pottsville, Pa. Services at the S. H. Hines Co. Funeral Home, 2901 14th st. nw., on Monday, April 25, at 2 p. m. Interment Rock Creek Cemetery.

TURNER, ABBIE JANE. On Tuesday, April 19, 1949, at West Palm Beach, Fla., ABBIE JANE TURNER, wife of the late D. C. Turner, aunt of Carrie M. Newcomb and Mrs. Nellie Mae Rolley of West Palm Beach, Fla., and Charles D. Thompson of Watertown, N. Y. Services at the S. H. Hines Co. Funeral Home, 2901 14th st. nw., on Saturday, April 23, at 3 p. m. Interment Glenwood Cemetery.

VanREUTH, FRANCIS J. On Thursday, April 21, 1949, FRANCIS J. VanREUTH, husband of Margaret VanReuth (nee Dolan), and son of Victoria (nee deNaget) and the late Dr. Felix A. VanReuth. Relatives and friends are invited to attend the funeral Tuesday, April 26, at 8:30 a. m. Services at the Funeral Home of W. H. Coleman & Son, 4731 Lancaster ave., Philadelphia, Pa. Solemn requiem mass at the Church of Our Mother of Sorrows at 10 a. m. Interment St. Denis Cemetery, So. Ardmore, Pa. Friends may call Monday, April 25, after 1 p. m.

WILLETT, ANNA M. Suddenly, on Thursday, April 21, 1949, at her residence, 808 Madison st. nw., ANNA M. WILLETT, beloved wife of the late Jacob Willett and sister of Mrs. Mary Gwynne. Funeral from the Geier Funeral Home, 3605 14th st. nw., on Monday, April 25, at 9:30 a. m. Requiem high mass at the Church of the Nativity at 10 a. m. Relatives and friends invited. Interment Mount Olivet Cemetery.

WOOD, Sergt. 1/c ROBERT E. On Saturday, March 19, 1949, in Europe, Sergt. 1/c ROBERT E. WOOD, USA., beloved son of Catherine E. Wood, (nee O'Neil), and the late Francis I. Wood, of 5605 36th pl., West Hyattsville, Md. Funeral from the above residence, on Monday, April 25, at 9:30 a. m. Requiem mass at St. Jerome's Church, Hyattsville, Md., at 10 a. m. Interment Arlington National Cemetery. Relatives and friends invited.

YATES, ROBERT DAVID. On Friday, April 22, 1949, ROBERT DAVID YATES, of 4115 71st ave., Landover Hills, Md., beloved husband of Mildred I. Yates, father of Carol I. and David A. Yates. Friends may call at Wm. J. Nalley's Funeral Home, 3200 Rhode Island ave., at Eastern ave., ne., where services will be held on Sunday, April 24, at 1 p. m. Relatives and friends are invited. Interment Pineyville, Ky.

—DEATHS—

Announcements of Services by Chambers

Deceased	Undertaker
Coffey, Rep. Robert L., Jr.	W. W. Chambers Co
Stewart, William W. W.	W. W. Chambers Co.
Caruso, Salvatore	W. W. Chambers Co.
Melcher, Albert Henry	W. W. Chambers Co.
Causey, Bessie E.	W. W. Chambers Co.
Strahan, Joseph McFarland, Thelma M. Jewell	W. W. Chambers Co.
Rhodes, Jenlve Ganon	W. W. Chambers Co.

FUNERAL DESIGNS 2

GUDE BROS. CO., Florist
1212 F ST. NW. NA. 4276

GEO. C. SHAFFER
Expressive Floral Tributes. Modest prices. Open evenings and Sundays.
900 14th St. NW. NA. 0106

FUNERAL DIRECTORS 3

J. WILLIAM LEE'S SONS CO.
CREMATORIUM
FUNERAL DIRECTORS
4th St. and Mass. Ave. NE. LI. 8300

By Orin Jones—The Washington Post

MRS. EUGENE ZUCKERT, wife of the Assistant Secretary of the Air Force, gives congratulations to Edwin McAlpin Adams of Bethesda, Md., after presenting him the first place ribbon and cup in the boys' division of the Children's Handling Class at the Potomac Club Boxer Show yesterday at Fort Myer. He is the son of Mr. and Mrs. John Adams

McLean's Mr. Tutt Takes Honors At Potomac Boxer Club Show

Mr. Tutt, a champion boxer from McLean, Va., took best of show honors yesterday at the Boxer Dog Show given at Fort Myer, Va., by the Potomac Boxer Club. Mrs. Berenice M. Atz owns the dog and Leroy Blackmur was the breeder.

Mazelaine's Hot Toddy, owned by Mr. and Mrs. John P. Wagner of Milwauke, Wis., was chosen best in the bitch class. Judges for the show, which also included several obedience and training classes, were Frau F. Stockmann of Pleiskirchen, Germany; Alva Rosenberg of New York, Mrs. George H. Goff of Verona, Pa., and Frank J. Adams of Hyattsville, Md.

Mrs. Eugene Zuckert, wife of the Assistant Secretary of the Air Force, awarded the prizes in the children's handling classes. All proceeds from the event are to be given to the Junior Army and Navy Guild Organization.

Mrs. Thomas Burke Feted by Mrs. McClintock

Mrs. Robert McClintock, wife of the newly appointed First Secretary of the United States Embassy in Brussels, was the guest in whose honor Mrs. Thomas Burke entertained at luncheon yesterday. Ranking guest was Senora Nieto del Rio, wife of the Chilean Ambassador, who is an old friend of Mrs. McClintock. The three ladies are all Chilean born.

Mrs. Goff Fetes Mrs. Louis Johnson

IT WAS a reunion yesterday for several West Virginia friends at a luncheon given by Mrs. Guy Despard Goff at the Sulgrave Club. Honor guest was Mrs. Louis Johnson, wife of the Secretary of Defense and an old family friend of the hostess. Mrs. Goff is visiting in Washington from Clarksburg, W. Va., home of the Secretary and Mrs. Johnson.

Mme. Grouitch, formerly of West Virginia, and Mrs. Thomas Bell Sweeney and her sister, Miss Cornelia Bassel, also formerly of West Virginia, were among the guests. Others were Mrs. Stanley Forman Reed, Mrs. Harold Burton, Mrs. Walter George, Mrs. Tom Connally, Mrs. Millard Tydings, Mrs. Homer Ferguson and Mrs. John Kee, wife of the Representative of West Virginia.

Apple Blossom Princess Feted By Puerto Rican Commissioner

By Elizabeth Maguire

A DARK-EYED PRINCESS of the Apple Blossom Festival, Miss Ivonne Lastra of Puerto Rico, was honor guest yesterday at a reception held by the Resident Commissioner of Puerto Rico and Mrs. Fernos. Guests were received in the East Room of the Mayflower Hotel between 6 and 8 o'clock.

In the receiving line were the Resident Commissioner and Mrs. Fernos, Miss Ivonne Lastra, beautiful in a cloud of orchid lace, the Director of the Office of Puerto Rico, Julio Perez, and Mrs. Perez, and Miss Carmen Irizarry.

The Governor of Alaska, Ernest Gruening, was in the gathering, talking with Mr. and Mrs. David Fernsler. Mr. Fernsler lamented the untimely death of Representative Robert L. Coffey, jr., who he said was a staunch friend of Puerto Rico and deeply interested in her problems.

Secretary of the Interior and pretty Mrs. J. A. Krug were in the gathering, as well as Senator and Mrs. Arthur V. Watkins of Utah, Representative and Mrs. Wesley A. D'Ewart of Montana, Representative and Mrs. Toby Morris of Oklahoma, and Rex Lee, assistant director of Territories, and Mrs. Lee.

About 200 guests attended yesterday's fete.

Dance to Benefit Fund for Orphans

The Supper Club of St. John's Church, Lafayette Square, is giving a dance on Friday, May 13, for the benefit of the Orphans' Fund. Music will be furnished by Sidney, and the dance will be at 9 o'clock at the Washington Club.

Serving on the dance committee are Mrs. Harry Covington, Bowdoin Craighill, jr.; Mr. and Mrs. James Whitehead, Mr. and Mrs. Fred L. Preu, Mr. and Mrs. Everett G. Walk, Mr. and Mrs. Fred Prosse, Mr. and Mrs. John Burroughs, Mr. and Mrs. Henry Nichol, William Moore, Graham Smallwood, jr.; Miss Dorothy Tirrell, Robert Lunny, Thomas Gilmer, and others.

Youngs Entertain at Gay Party; Rumbos Host at Farewell Fete

By Marie McNair

MRS. GORDON YOUNG lost her voice, Mrs. Henry Stewart Price failed to arrive from New York, but General and Mrs. Young carried on like the two good soldiers that they are.

The party which Mrs. Young had planned several weeks ago, went off, yesterday with no further incident except perhaps, for the explosion of the Russian samovar.

Originally Mrs. Price, who is Mrs. Young's newly married sister, was to have been guest of honor. But the Prices were kept in New York. And on Wednesday Mrs. Young developed a severe case of tonsilitis and got up only to come to her own party.

The Norwegian Ambassador and Mme. Munthe de Morgenstierne, were there, and the Ecuador Ambassador, Augusto Dillon, with Senora de Dillon, she wearing a cascade of maize colored feathers on her hat. Senora de la Colina, wife of the Mexican Ambassador, in silver blue mink cape and a tiny gray hat on her blond hair, talked with Mrs. Leslie Biffle, who was besieged with questions about the state of Les Biffle's health. Still in the hospital with virus pneumonia, he's expected to get home early next week.

Mrs. Biffle, like Mrs. Morris Cafritz, was going on from there to Mr. and Mrs. Constantine de Stackelberg's party for Mrs. Bob Considine. So were Gen. Wade Haislip and Mrs. Haislip. Mrs. Haislip looked completely charming in a full gray taffeta frock and a gray felt roller to match.

Mrs. Harold Burton, wife of the justice, wearing a golden tan jacquard satin suit, had just left her place at the tea table when the samovar hissed, snorted and popped.

Miss Nannie Chase was among those taking their turn at the tea table, and in this predominantly service party were Maj. Gen. Conger Pratt and Mrs. Pratt, Gen. and Mrs. Virgil Peterson, Deputy Chief of Staff, Gen. J. Lawton Collins, and Mrs. Collins, Maj. Gen. and Mrs. A. B. Quinton, and Brig Gen. and Mrs. Thomas North.

Flying Officer George Mattusch's smile and the gleam in the eye of his father-in-law, Dr. Tomas Cajigas, increased each time congratulations were offered on the arrival of Tomas Porter Mattusch, four-day-old son of Flying Officer and Mrs. Mattusch, the former Anita Cajigas.

Others there were Mrs. Emil Hurja, who was suffering from Mrs. Young's ailment, and could only whisper to her friends; Mr. and Mrs. Floyd Akers, Commissioner and Mrs. Guy Mason, and Mrs. Edgar Edmonston, who has lived in Baltimore for many years and is now back home in a house on Tracy pl.

Gold Braid Assembles At Argentine Embassy

GOLD braid assembled for cocktails yesterday at the home of the Argentine Naval Attache and Senora de Rumbo, who are leaving soon for the Argentine. Captain Rumbo is leaving the twenty-eighth by plane, and his family will follow by boat May 20.

Admiral and Mrs. Louis Denfeld were in the gathering, as well as Admiral and Mrs. Arthur Radford and Admiral and Mrs. R. B. Carney.

Others were Admiral and Mrs. John Price, Admiral and Mrs. William Fechteler, Admiral and Mrs. Charles Wellborn, Admiral and Mrs. Arthur Struble, Gen. and Mrs. Clifton Bledsoe Cates, Admiral and Mrs. Cafo Douglas Cates, Admiral and Mrs. Glenn Davis, Admiral and Mrs. O. B. Hardison, Admiral and Mrs. Charles Momsen, Capt. Albert Behmke, Capt. and Mrs. Vincent Hernandez, Capt. and Mrs. Joseph Barbaro, Capt. and Mrs. W. V. Dutermann, Capt. H. N. Coffin, Comdr. and Mrs. Jim Davis, Rear Admiral and Mrs. Thomas Inglis, Capt. and E. G. Fullinwider, Capt. and Mrs. Floyd Ferris, Gen. and Mrs. Lemuel Shepherd, Admiral and Mrs. G. F. Shafforth and Gen. and Mrs. Willis Crittenberger.

Party for India Mission

The Charge d'Affaires of India and Mrs. B. R. Sen have issued invitations to a cocktail party May 2, in honor of members of the Indian Military Mission.

Jelleff's

"Two Weeks with Pay" from the pages of CHARM MAGAZINE

What are YOU going to do this vacation?
For bright ideas . . . see the Jelleff

Fashion Show Today! Shoreham Hotel Ballroom

Wonderful door prizes! No admission fee!
Everybody welcome! Come!

White Nylon

Sheer beauty in summer corsetry by Francette

$12.50

Francette foundation of sheerest white Nylon embroidered in bowknots for added beauty . . . with double Lastex side panels for firm control. Sizes 34 to 38. The girdle, 16-inch length, has Talon closing and clinging panels of Darleen elastic. Sizes 27 to 32.

Jelleff's—Corset Shop, Second Floor, Main Store

Jelleff's
1214-20 F St. N.W.

Crisp-tailored Butcher Rayon Bolero Dress

$10.95

Navy Blue, Purple Iris, Copper

Because boleros top the fashion picture this season, and because butcher rayon is such an all-around good summer fabric you will want to see this dress. See if it isn't just the right little gad-about dress for scads of summer doings! Sizes 12 to 16.

Jelleff's—Sports Shop, Third Floor

Also at our Conn. Ave. Shop, Silver Spring, Bethesda and Shirlington Stores

wilhelmina adams
3218 P STREET
georgetown

SALE
FINAL DAY

Jelleff's

There IS a difference!

Fur Storage and Cleaning

Modern, scientifically regulated

Cold Storage Vaults on premises both at

F Street and Silver Spring!

Cleaning by our special De Luxe Cleaning Service or Hollanderizing!

Estimates given for repairing and remodeling by experienced furriers at both stores.

Telephones:

F Street—REpublic 6300

Silver Spring—SLigo 7300

Jelleff's cold storage vaults on premises!

Summery Lace Lastex

$4 and $5 Girdles from a well-known maker

$2.85

Filmy but firm lace lastex with a rayon satin panel for flattening awkward fulness. Tearose, white and black girdles with flat, clipless garters or pantie girdles. Small, medium and large sizes. If you can't come in, call REpublic 6-300 and ask for our Elizabeth Brewster Shopping Service. If more convenient, choose these lastex girdles at our Conn. Ave., Bethesda, Shirlington and Silver Spring Stores and

Jelleff's—Underwear Shops, Second Floor, Main Store

Big, beautiful Silk Scarfs

Majority were $3.95 and $4.95! Some were $2.95 and $6.95!

$2.45

Striking modernistic designs, garden-gay florals and even autographed American Artists' scarfs in this collection. Wear them dangling from your pocket, floating from your shoulder, accenting your waist . . . but however you wear them, they will brighten and smarten your every costume. All pure silk—almost a yard square with machine or hand-rolled hems. Wonderful for gifts!

Jelleff's—Neckwear, Street Floor, Main Store

Now you may have flower fragrances throughout your home with

Tuvaché

Perfumed Air Mist

Spray these fragrances in every room, every closet, on your clothes to enjoy the outdoor fragrances of Spring indoors. Each price includes 8 ounces of the scent and spraying unit.

Tuvache No. 7 "Fragrance of the Wild Wood" . . . wood violets, spicy pine, wild honeysuckle. $2

Tuvache No. 3 "Fragrance of an Old-Fashioned Garden . . . heliotrope, pinks, sweet lavendar, lilacs. $3

Tuvache No. 6 "Fragrance of Spring" . . . apple blossoms, pink clover, lilies of the valley. $4

Plus 20% tax

Jelleff's—Toiletries, Street Floor, Also Branch Stores

DAR—*From Page 1*

Delegates Hit 'Socialistic' Compulsory Health Plan

health insurance or socialized medicine. The DAR vigorously opposes legislation designed to create state medical care with its vast extension of a parasitic bureaucracy which could result in a socialistic state in violation of principles set forth in the Constitution of the United States."

The only dissenting votes on the resolutions were a few pertaining to immigration. Adopted first at the fifty-seventh Continental Congress and reaffirmed yesterday, the resolution urged that "no immigration over and above the present quota system shall be permitted into the United States, either by special legislation, unused quota or executive order."

Other resolutions passed petitioned the Governor of Pennsylvania and the Pennsylvania Turnpike Commission to change the contemplated route of the Pennsyvania Turnpike to avoid dividing the Valley Forge Park area.

Congress was called upon to enact legislation to provide protection of the "Flag of the United States of America from mutilation and desecration"

By an overwhelming vote of delegates, the congress voted to reestablish the national girl home makers committee, which had been abolished by a vote of the DAR board of management this week. Elimination of the committee was made in a reorganization effort.

Mrs. Frank C. Love of Syracuse, N. Y., national chairman of the girl home makers committee, led the appeal for the restoration of the committee.

Speaking for the continuation were Mrs. James B. Patterson of Ohio, first vice president general; Mrs. Julius Y. Talmadge of Georgia, honorary president general, and Mrs. Frank Leon Nason of Massachusetts, chairman of tellers.

Wrongs Fly to Denver

The Ambassador of Canada and Mrs. Wrong left Wednesday by plane for Denver, Colo., where the Ambassador addressed a dinner Thursday evening at the University of Colorado. Hosts on the occasion were members of the international affairs group. The Ambassador and his wife will return on Tuesday.

For DAR Head

Mrs. Lammers To Announce '50 Candidacy

Mrs. Edwin Stanton Lammers of Dallas, Tex., recording secretary general, National Society, Daughters of the American Revolution, is scheduled to announce her candidacy soon for the post of president general in the 1950 elections.

By-laws, adopted at the fifty-seventh Continental Congress last year, prohibit aspirants from announcing their intention to seek office one year prior to the elections while a Congress is in session. Hence Mrs. Lammers could not announce her candidacy during the fifty-eighth Congress, which ended yesterday.

On the present slate as running mates of the Texan are Mrs. Van Court Carwithen of Malvern, Pa., candidate for first vice president general; Mrs. David Royswen of Seattle, Wash., candidate for chaplain general.

Other candidates on the Lammers' ticket will include Mrs. Thomas Edward Maury of Aurora, Ill., recording secretary general; Mrs. LaFayette L. Porter of Greencastle, Ind., corresponding secretary general; Mrs. Frank O. McMillen of Akron, Ohio, organizing secretary general; Mrs. V. Eugene Holcombe of Charleston, W. Va., treasurer general; Mrs. Roy E. Haywood of Portland, Me., registrar general; Mrs. Charles Christen of San Francisco, Calif., historian general; Mrs. Roy V Shrewder of Ashland, Kans., librarian general; Mrs. Palmer M. Way of Wild Crest, N. J., curator general, and Mrs. Ober Dewitt Warthen of Vidalia, Ga., reporter general.

Three British Producers Honored by Eric Johnston

MEMBERS of the Joint Anglo-American Film Council were honored yesterday afternoon at a reception given by Eric Johnston, member of the council and president of the Motion Picture Association of America. The honored guests were three famous British producers, Sir Alexander Korda, J. Arthur Rank and Sir Henry French, and two of the United States, Barney Balaban, president of Paramount Pictures, and Nicholas M. Schenck, president of Loew's, Inc.

Harris & Ewing

THROWING their "greenback" corsages into the Daughters of the American Revolution building fund are (from left), Miss Gertrude Carraway and Mrs. David L. Wells, D. C. state regent. The DAR pledges, cash contributions and corsages brought the building fund to $512,000 at the morning session yesterday

On the Party Front . . .

MRS. WARREN DELANO ROBBINS entertained at dinner Thursday evening for Senora de Espil, wife of the former Argentine Ambassador, and Mrs. Richard McCreery, visiting here from Burlingame, Calif.

Senora de Espil, the former Miss Courtney Letts, is visiting Mrs. George Sloane during her stay here.

Miss Gerrity Honors Miss Sara Ann Peabody

MISS Sara Ann Peabody, who is leaving soon for Japan to become the bride of Lieut. William Wagner, was honored Thursday at a luncheon given by Miss Mary Ellen Gerrity. Miss Peabody is the daughter of Dr. and Mrs. J. Winthrop Peabody.

Among the guests at Thursday's luncheon were Mrs. Harry Joseph Gerrity, mother of the hostess, Mrs. Peabody, Mrs. J. Winthrop Peabody, jr., Miss Joan Schweinhaut, and her house guest, Miss Myria Ramirez of Puerto Rico, Miss Peggy Hamilton, Miss Peggy Wilson, Miss Martha Lee Atwell, Miss Joan Cunningham, Miss Pamela McCutcheon, Miss Adele Peroni, Miss Janet Cassidy and Miss Frances Crowley.

Several Parties See Shoreham Fashion Show

SEVERAL luncheon parties were given yesterday in the Blue Room at the Shoreham Hotel at the regular Friday luncheon-fashion show.

Mrs. Charles F. Brannan, wife of the Secretary of Agriculture, was the ranking guest at the luncheon given by Mrs. Shelby Thompson.

Mrs. Fred M. Vinson, wife of the Chief Justice, was the guest in whose honor Mrs. Paul Porter entertained at a small luncheon.

Still others giving parties at the luncheon hour were Mrs. Frank Morrow, whose honor guest was Dowager Countess Jellicoe; Mrs. Strickland Gillilan who had a party for 25 guests, and Senorita Anita Ramirez-Duque.

Give Russia War Alternative Lippmann Says

News analyst Walter Lippmann observed yesterday that although the United States is superior to Russia in perfection and production of war weapons, we are "greatly inferior in military manpower."

Speaking before the Congressional Club, Mr. Lippmann pointed out that the North Atlantic Pact places this country in a position calling for simultaneous preparato prevent and to fight a future world war.

He maintained that the United States should not try "to force [Russia] to change its ideology," but instead present a clear alternative to war.

In answer to a question from the floor about the fighting in China, Mr. Lippmann said the real issues there will remain obscure even to the Chinese and will not be clarified in our generation. He said that the Soviet Union is certain to gain control of northern China and Manchuria. But if the Russians are "foolish enough to try to take over the entire country we'll never hear from them again."

Mr. Lippmann addressed an overflow crowd at the afternoon meeting which included not only Congress wives but several visiting delegates to the Daughters of the American Revolution convention and wives of delegates to the convention of the American Society of Newspaper Editors.

Guatemala Envoy Sees New Gallery

The Ambassador of Guatemala and Senora de Gonzalez-Arevalo spent Thursday in Philadelphia, attending the opening of a gallery in the Philadelphia Museum called Middle America Gallery. A Guatemalan Mayan exhibit was featured with the Ambassador and his wife the guests of honor.

After the opening the Ambassador was honored at a luncheon by the Pan American Association. In the evening the Ambassador and Senora de Gonzales-Arevalo attended a reception held at 9 o'clock at a Philatelic Museum.

wilhelmina adams
3218 P STREET
georgetown
SALE
FINAL DAY

SALE
SELECTED GROUPS OF
Misses Tailored Suits
Juilliard Deleens, fine quality flannels, gabardines, light weight tweeds, men's wear worsteds.
Misses sizes 10 to 18
Junior sizes 9 to 17
$59.75 to $84.50
&
Lewis & Thos. Saltz
1409 G Street, N. W.
EXecutive 3822
Not connected with Saltz Bros. Inc.

CERTIFIED COLD STORAGE VAULTS
It's Capitol Fur Shop for
CERTIFIED COLD AIR
FUR STORAGE
1. CAPITOL will protect your furs in safe, certified cold storage vaults.
2. CAPITOL will clean and glaze them to a renewed lustre.
3. CAPITOL will repair and remodel your fur garments.
4. CAPITOL will pick up your furs by bonded messenger; call RE. 5454.
Low Summer Rates Prevail
Capitol Fur Shop
1208 GEE STREET N.W.

WOODWARD & LOTHROP
10th 11th F and G Streets
Zone 13 Phone District 5300

as seen in *Vogue*
Plotted in Paris . . .
our translations by Martini,
$49.95

Two of our major costumes from the current Parisian collections—in translations by Martini—for American summer smartness—at a smartly strict price. Cool silhouettes in black tissue faille. Sizes 10 to 16.
Left: Hallmarked Dresses by the long loose scarf looping the skirt and pulled through the belt.
Right: Unmiskably Dior in inspiration—the whirling side-to-back panels that hue a close line in repose; the proudly flaring pockets.
W&L—Misses' Dresses, Third Floor

Lansburgh's
93rd YEAR
7th, 8th and E Sts. Zone 4 NA. 9800

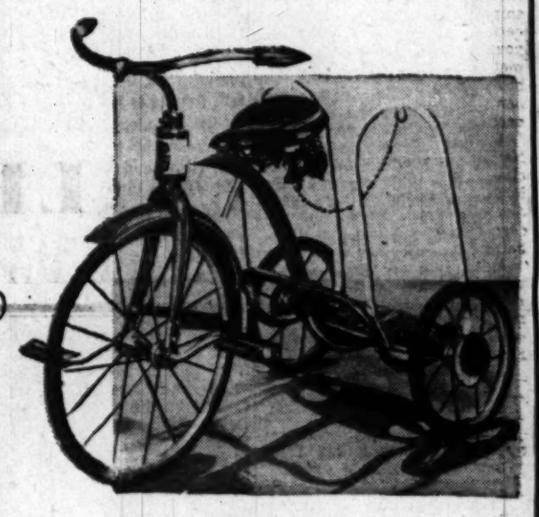

Fun From the Word 'Go'
SPECIAL! REGULAR 17.95 AND 19.95
Firechief Velocipede
ONLY 14.95
Fun and exercise galore and the pride of every child's life! 12-inch and 16-inch sizes with full ball-bearing construction. Heavy gauge steel tubing frame and chrome-plated handlebars. Large comfortable saddle with coil springs and large bell with chain. Buy now for your child's summer enjoyment—you save from $3 to $5!
LANSBURGH'S—Toys—Third Floor

CLEARANCE OF NATIONALLY KNOWN
Velocipedes
REG. 21.50 AND 27.50
19.95
12, 16 and 20-inch sizes, but not all sizes in all makes! Every velocipede has full ball-bearing wheels and pedals! Most of them have tangent spokes and big 1¾" semi-pneumatic tires. Hurry in for yours!

SPECIALLY PRICED!
REGULAR 21.50
Chaindrive Trikes
17.95
Ball-bearing, adjustable coil spring saddle, steel twin-tubing, aluminum painted tubular handlebars with rubber grips and 14-inch wheels! If not specially priced you would pay 21.50! Only 15 trikes so hurry in for yours!
LANSBURGH'S—Toys—Third Floor

By Gene Jones—The Washington Post

A COSTUME of colonial vintage worn by five-year-old Susan S. Singer of Greenbelt, Md., at a tea given yesterday for members of the Children of the American Revolution, is admired by fellow CAR members, (from left) Mrs. Donald B. Adams, national president; Miss Patricia Edwards, junior national president, and Edward B. Dake, a junior vice president who is expected to be elected president in today's balloting at the annual CAR convention. Two-year-old Dana De Shazo of Washington, youngest CAR at the tea, is busy with all the flowers

Preconvention Tea Honors CAR Delegates and Advisers

Delegates to the national convention of Children of the American Revolution and members of the senior advisory board were guests yesterday afternoon at a tea sponsored by the District, Maryland, Virginia and West Virginia chapters. The convention opens this morning at the Mayflower.

Honor guests at the tea were Mrs. Donald Bennett Adams, National president, and Miss Patricia Edwards, junior national president.

Following the afternoon reception, the Junior National Board held a dutch treat dinner meeting at the Burlington Hotel. The delegates met at 8 at the Foundry Methodist Church to entertain one another in the stunt night performances.

The CAR is open to youngsters who can trace their ancestry to Revolutionary War soldiers, and accepts members from birth to the age of 21, when the girls may transfer to the Daughters of the American Revolution, and the boys to the Sons of the American Revolution. It is under DAR sponsorship and has senior national officers who guide the program of the young people. The senior board met yesterday morning in the CAR board room at Memorial Continental Hall to hear reports of officers and chairmen.

At a luncheon meeting of the National Officers Club which includes past and present officers, Mrs. B. Harrison Lingo was elected president of the club, succeeding Mrs. John Morrison Kerr, both of Washington.

Almost 900 delegates are expected to attend the CAR convention starting with a business meeting in the Mayflower Ballroom, at which Lieut. William H. Keeler, safety supervisor of the Rochester (N. Y.) Police Department will be the chief speaker. The program will be opened by Mrs. Adams and turned over to the junior president, Miss Edwards.

Election of officers will be held this afternoon. A slate prepared by the nominating committee is expected to be unopposed.

A dinner dance will be held at 7 at the Mayflower with a senior round-table immediately following the dinner. Sunday there will be a dedication of the CAR tree, followed by the annual pilgrimage to the Tomb of the Unknown Soldier and Mount Vernon, memorial services for deceased CAR members, and installation of officers.

Two Performances Of Sand Biography To Aid Charities

For the benefit of the Tolstoy Foundation and the Lucretia Grady Fund for Greece, a play by Mrs. James Souby entitled "Portrait of George Sand" will be presented at Pierce Hall on the evenings of May 9 and 10. Director Elizabeth Mitchell, well known as an actress as well as a director, has assembled an excellent cast for Mrs. Souby's comedy.

Principal parts will be played by Jolande Oberly, who will take the part of George Sand; Warner Schriener, who will take the part of Chopin; Stuart Smith who will be seen as Alfred de Musset; and Richard Gordon of Georgetown University, who will play the part of Richard Gordon.

Mrs. Victor de Mers will play background music. Tickets may be obtained from the ticket committee by calling ORdway 4628 or DEcatur 4304 during the hours from 9 to 12 daily.

Brown—Suarez

Mrs. Robert Lee McKeown, jr., who was married yesterday in Reformation Lutheran Church, with the Rev. Arnold Keller officiating. She is the former Miss Barbara Ann Sheltz, daughter of Mrs. Lorraine Weitzel Sheltz, and Mr. McKeown is the son of Mr. and Mrs. Robert Lee McKeown. A reception was held after the ceremony at the Admiral Club. For her wedding the bride wore a gown of white bridal satin and a fingertip veil attached to a tiara of seed pearls. She carried a shower bouquet of white roses. After the reception the couple left for their honeymoon. Upon their return they will reside at 482 F st. sw.

Palladian Room
presents
SANDE WILLIAMS ORCHESTRA
Famous Entertainment Specialists
Dancing
Nine-Thirty 'til Two. No Cover Charge Except Friday and Saturday
Dinners begin at 2.25
Roast Beef Dinner, 2.50
Served from six 'til ten
COCKTAIL & TEA DANCING 4:30 to 7:00
No Cover Charge
THE SHOREHAM
CALL ROBERT ADams 0700

Don't store outgrown baby furniture or toys in the attic. Place a Post "Miscellaneous For Sale" ad.

A JELLEFF Extra . . . today!
NYLONS
Regularly $1.65
$1.
51 Gauge, 15 Denier
PERFECT QUALITY AND GOOD SPRING COLORS.
SIZES 8 1/2 TO 10 1/2. THE SHEER BUT NOT-TOO SHEER STOCKING THAT BEST FILLS ALL-OCCASION NEEDS.
ON SALE TODAY AT ALL JELLEFF STORES . . .
F Street—Upper Conn. Ave., Silver Spring, Shirlington, Bethesda

wilhelmina adams
3218 P STREET
georgetown
SALE
FINAL DAY

after Franklin Simon Easter
CLEARANCE
now, while they've still a wealth of
Spring and Summer wear,
this season's fashions
at reductions of from
25% to 40%
AND MORE
in the following departments
misses' and women's coats and suits
misses' and women's dresses
sportswear and sports separates
junior dresses, coats and suits
teens' and girls' fashions
lingerie · blouses · millinery · shoes
ALL SALES FINAL
PARKING IS FREE AT YOUR NEW STORE · 4250 CONNECTICUT AVENUE · ORDWAY 6700

For the May Procession
Girls' White Dresses
$5.99
Sheer organdy with embroidery and lace trim. Sizes 7-12
Sheer dotted Swiss, ruffled at yoke and skirt hem. Sizes 7-12
Kann's has many lovely communion or confirmation dresses to make you (and her) proud on her day-of-days. Rayon taffetas, organdies or dotted swiss dresses with beautiful detailing, all wonderfully washable. Sizes 7 to 14.
Other White Dresses, $4.99 to $10.95
Kann's—GIRLS' SHOP—Fourth Floor

MARY JANE
BABY DOLL
ALL WHITE
Foot-Tonik Shoes
For Girls and Boys
May Procession shoes will fit comfortably and perfectly if you buy Foot-Tonik shoes. Give longer wear too! Moccasin oxfords, sizes 6-3; plain toe oxfords, sizes 6-3; baby doll cross strap styles, sizes 8½-3 and Mary Jane 1-strap styles, sizes 6 to 3.

PLAIN OXFORD
Priced According to Size:
Toddlers' sizes 6 to 8 $5.00
Children's sizes 8½ to 12 $5.50
Girls or Boys sizes 12½-3 $6.00
Kann's—SHOES—Fourth Floor
Kann's
"The Avenue"
7th, 8th and D Sts. N.W.

MOC OXFORD

With the State Societies

Five Days to Visit Indiana Art Salon

By Nicha Soure

IT MAY BE "Back Home in Indiana" after Wednesday for the Indiana Art Salon, but there are still five days for Washingtonians to view the Hoosier Art Exhibition at the Smithsonian Institution.

On Wednesday the Indiana State Society will ring down the curtain on the first State regional art exhibition in the Capital with a reception from 2 to 4 p. m. at the Smithsonian Institution. Mrs. Roscoe C. O'Byrne, president general of the Daughters of the American Revolution, will be the guest of honor on the closing date of the 20-day showing.

In the receiving line will be Gen. and Mrs. Lewis B. Hershey, Mrs. O'Byrne, Mrs. Homer E. Capehart, Mrs. William Jenner, Mrs. Ralph Harvey, Mrs. Royal E. Ingersol and Mrs. Douglas Whitlock.

Minnesota Society's 'Smiles' Party Tonight

Minnesota State Society is trying out a "Smiles" party tonight which should catch on. The idea originated in Minnesota where a button is worn featuring a picture of Miss America, Miss Bebe Shopp of Minnesota, over which is written "Minnesota Smiles."

Gov. Luther W. Youngdahl, enthusiastic about the idea flourishing in Washington, sent over these buttons which will be worn at the dance tonight. The spring party, which will close the Minnesota State Society social season, will be cabaret style at 9:30 p. m. in the Continental Room of the Wardman Park Hotel.

"My Minnesota Home," composed by Mr. and Mrs. Richard Janes, will be another feature of the evening when Barnee-Lowe's orchestra introduces the song to the members attending.

New York Society Plans NYU Alumni Dance

THE New York State Society will honor the New York University alumni at a dance tonight.

The NYU alumni will be special guests at the "New York University Night Ball," when the colors and music of the university will be featured.

An invitation is extended from the president, Harold B. Barnett, to all New Yorkers and their friends to attend the dance from 10 p. m. to 1 a. m. at the Shoreham Hotel.

Music will be furnished by Dave McWilliams orchestra for the dance, to which enlisted servicemen in uniform will be admitted free. Formal dress is suggested, but not required.

Nebraskans to Mark Arbor Day at Dance

THE Nebraska State Society is planning an Arbor Day dance today in the Wardman Park's Burgundy Room, from 10 p. m. to 1 a. m.

The dance will commemorate the now nationally observed tree-planting day founded by a Nebraskan and one-time Secretary of Agriculture, J. Sterling Morton, back in April, 1872.

As a special feature, the society's board of governors has arranged with one of the Morton descendants, Judge T. Simpson Morton of Nebraska City, to have a tree shipped to Washington direct from Arbor Lodge for presentation as a souvenir at the party.

The newly appointed members of the society's board of governors will be introduced at the dance. They are Jessie Stearns, with the Economic Cooperation Administration, and Lieut. Col. Denver W. Wilson, with the National Guard Bureau.

University of Nebraska alumni are planning to join the party at the Burgundy Room after their Charter Day dinner earlier in the evening at Alban Towers.

Further information may be obtained from Miss Evelyn Walker at Senator Butler's office (National 3120) during the day, or Jessie Stearns (Michigan 5600, extension 611) after 6 p. m.

Buckeye Post-Easter Dinner-Dance Tuesday

The Buckeyes have slated a post-Easter buffet dinner dance at 7:30 p. m. Tuesday, April 26 in the Congressional Room of the Willard Hotel.

Charles Sawyer, Secretary of Commerce, will be the principal speaker at the dinner which will be followed by dancing to the music of the Ohioans.

This will be the annual meeting with a short business session, including election of officers for the coming year, preceding the festivities of the evening.

In accordance with the Ohio Society constitution, the nominating committee has been appointed to name candidates for the offices. Members of the society may make independent nominations from the floor.

The nominating committee includes William Spanton, Robert Hanger, Russell Payne, Mrs. Abby McSweeney and Mrs. Louise Waterfield.

Massachusetts to Elect Officers at Meeting

The annual business meeting and election of officers and trustees for the 1949-1950 term of the Massachusetts Society of Washington will be held on Thursday.

The meeting will be held at 8 p. m. in the Longfellow Room, Pierce Hall, 15th and Harvard sts. nw. Following the business meeting, refreshments will be served and movies shown.

Missouri Society Also Welcoming Spring

Another society which is celebrating with a spring dance tonight is the Missouri Society.

Preceding the dance, which will be at 9:30 p. m. in the West Ballroom of the Shoreham Hotel, the annual election of officers will be held. During the dance intermission, Miss Catherine Harris will entertain with piano selections.

Philippine Club Installs Leaders

The Philippine Ambassador, Joaquin M. Elizalde, installed officers of the newly organized Philippine Club of Washington last evening at the clubhouse, 1708 New Hampshire ave. nw., at 7:30. Filipinos in the Washington area and their friends were invited to attend.

A short program was followed by dancing. Officers of the club are Candido T. Palting, president; Tomas C. Benitez, vice president; Bernardo de Guia, general manager; Constante Batoon, treasurer, and Osmundo Reynante, secretary. Members of the board of directors are Col. Mariano Erana, Dr. Armando Sison, Dr. Disedado Yap, Pablo Mansaril, Nicanor Donesa, Simeon Forinas and Doroteo Vite.

Open Evenings 'Til 9—Monday 'Til 6

"SUCCESS STORY"

Jacket Ensemble...

a rayon butcher linen jacket over a box-pleated rayon crepe dress snow-flaked with polka dots. In brown with white dots—or navy with pink dots. Sizes 12 to 20.

A wonderful buy at

16.95

Charge Accounts

THE *Essie O'Donnell* COY

3407 CONNECTICUT AVE. EM. 8800

WOODWARD & LOTHROP

10th, 11th F and G Streets Zone 13 Phone District 5300

BRANCH STORES—Bethesda, Maryland The Pentagon, Virginia

Here is good news for mothers . . .

Special Introductory Assortment

Curity REG. U.S. PAT. OFF. NURSERY PRODUCTS

35 Items $12.95

the 35 items in this kit sell in our regular stock at a total of $15.17.

The Nursery Corner is happy to present the first packaged assortment of noted Curity baby products . . . at a welcome saving. The recognized quality and high standards of Curity Nursery Products have made them a favorite of mothers everywhere. This special assortment makes an ideal gift . . . for new mothers and mothers-to-be. The offer can be made for a limited time only.

W&L—The Nursery Corner, Fourth Floor

Assortment Includes:

24 Diapers
3 small Pads
2 medium Pads
1 large Pad
2 Bibs
2 Nursery Masks
1 box Nursery Cotton

Toddlers' Spring Coats

Reduced for Big Savings

37 in a group for your young hopeful . . . daughter or son. For girls . . . cunning capelet, double-breasted and princess styles . . . blue, rose, red, gray and navy in the group. For boys, navy or lighter blue. All of sturdy, springweight wool. Sizes 1 to 3.

Were $19.95—Now $13.95

Also, at nursery-size reduced prices . . .

	Were	Now		Were	Now
10 coats	$16.95	$13.95	5 coats	$15.95	$10.95
6 coats	$13.95	$10.95	4 coats	$16.95	$10.95
			6 coats	$22.95	$16.95

W&L—Nursery Corner, Fourth Floor

Ask Anne

Where to Mothproof Needlepoint Seat Covers

I have just made some handsome needle-point chair seats. Would like to have them mothproofed before putting on chairs. Is there any place in the District that could do moth-proofing without injuring the colors or wools? M. K. B.

There is a firm with several shops in this area that does mothproofing that is guaranteed for the lifetime of the material. They also insure against any damage to color or materials. One shop is in Silver Spring (telephone, Shepherd 8100), another in Bethesda (Wisconsin 8844), and another in Clarendon (Oxford 2644.)

To A. L., who asked about softening hard sugar: Tear an opening in the bags and place the sacks of sugar in the refrigerator. The sugar will become soft enough so that it can be broken up. I have done this several times and find that it is much easier than trying to break it apart with a hammer. H. S. M.

I have a metal, silver-colored cigarette box made in occupied Japan. At the time I purchased it, I thought it was silver-plated—perhaps it is—but now its beginning to tarnish and silver polish does not improve it. Do you suppose there is transparent lacquer on this box? If so, how can I remove it so that I can polish it? These initials are on the bottom of the box HKK. Is that the manufacturer's brand or could it denote the metal? J. A. G.

Since you are having difficulty removing the tarnish, the box probably has been lacquered. This should come off by washing in soap and water. If it doesn't, use alcohol. The initials very likely are those of the manufacturer.

My sister is getting married the middle of May. She wants a small, informal wedding and plans to wear a suit. However, she would like to have my four-year-old girl in it. Can this be done in such a small wedding? I forgot to mention I would be her only attendant. M. L. W.

Since the bride wishes it, your four-year-old can properly be in the wedding party. She could serve very nicely as either flower girl or ring bearer.

Inquiries and contributions to Ask Anne column must be in written form. We regret that time does not permit handling them by telephone. Address questions to Anne, Room 403, The Washington Post, Washington 4, D. C.

WOODWARD & LOTHROP

10th, 11th F and G Streets Zone 13 Phone District 5300

BRANCH STORES—Bethesda, Maryland The Pentagon, Virginia

"Private" for Teens

your very own lingerie designed by wonderful Carter's

fitting with nary a wrinkle into your dreams and under your slickest date dress . . . run-resistant Celanese rayon jersey that is easy to care for . . . and priced to a busy Teen budget. Sized 10 to 16, of course.

Cindy, smocked p. j.'s in for-get-me-not blue, mayflower pink, primrose yellow $5.95

Cotton lace trimmed slip in white or forget-me-not blue $3.50

Dainty gown with a wisp of nylon net shirred across your shoulders. Forget-me-not blue, mayflower pink $4.95

Brief to match the slip $1.50

Classic brief in white, blue, yellow, pink $1

Carter's, too, a cotton knit brief, classic. White, blue, yellow 75c

W&L—Teen Lingerie Bar, Fourth Floor

Indian Head - Teen Darling

in happy-go-lucky togs for summer-long lazing and living

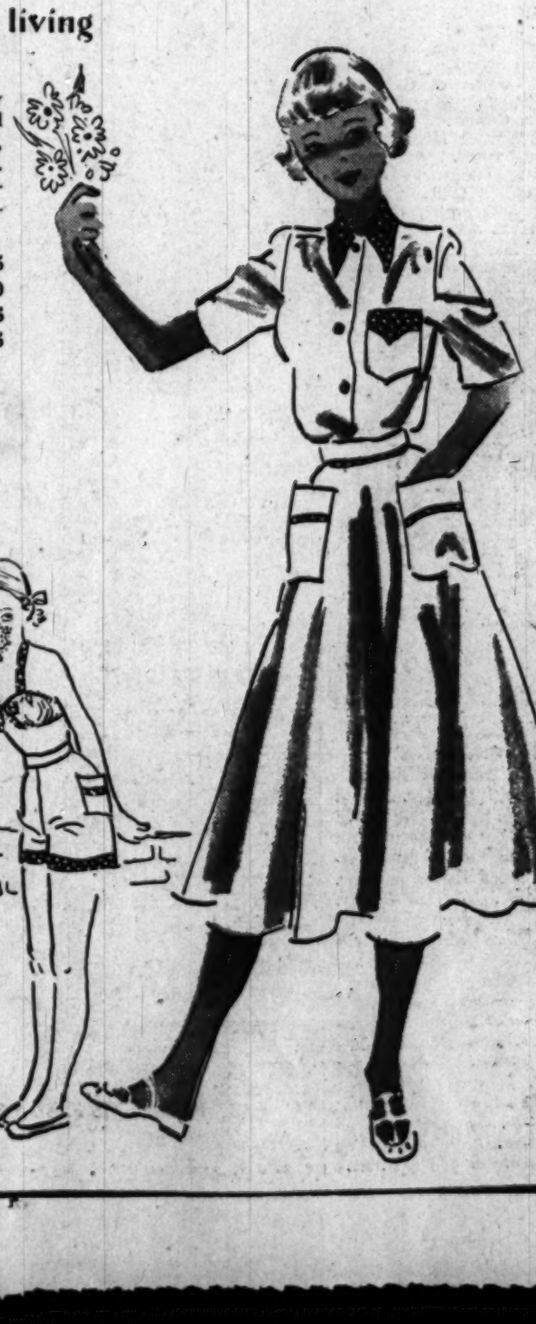

brightest idea in a long, long time for thrifty Teen separates tricks. Wears long and well and takes to the tub with a will. Colorfast, you see, and Sanforized (refuses to shrink more than 1%). Playful colors—shrimp, maize, powder, navy—seasoned with polka dots for fun. Cut to Teen—sizes 10 to 16.

Pedal pushers $3.95
Shirt-style blouse $3.50
Boy-cuffed shorts .. $2.95 **Bra** .. $1.65
Sun-dress with its bolero $8.95

W&L—Teen-age Apparel, Fourth Floor

Off The Record

By Ed Reed

"Will you give me a signed statement saying I was doing 60? I'm trying to sell this car."

LEGAL NOTICES 4

NOTICE OF LIMITED PARTNERSHIP No. 159. Notice is hereby given that under a certificate filed March 30, 1949, with the Clerk of the United States District Court for the District of Columbia, the undersigned four persons, each of the residence address shown after his name, have formed a limited partnership to be known as the Southern Gem Mining Company, with its Washington, D. C., business address as Suite 512, 1801 Sixteenth Street, N.W., to conduct in the District of Columbia and elsewhere a general mineral and gem mining, leasing, producing, cutting and margeting business in all sorts of gem, mineral and personal property. The partnership is to continue from March 23, 1949, to March 23, 1950, or until it is succeeded by a corporation or by dissolution. It is to be under the Management of M. E. Heiser as General Partner. His contribution to the capital of the Company is 80% or $80,000.00 to consist of money, materials, equipment and services. The contribution of the limited partner, E. M. Barron is 10% or $10,000.00 represented by professional, technical and other services. The contribution of the limited partner, Roger Heiser, is 5% or $5,000.00 consisting solely of services. The contribution of the limited partner M. B. Mitchell, is 5% or $5,000.00 consisting entirely of technical services and services as Secretary of the Company. The limited partners are to be liable only in the manner and for the amounts set forth herein and are not to be personally liable for any of the debts or obligations of the partnership or of any partner except that general partner, M. E. Heiser, assumes full responsibility for the debts and acts of limited partner, Roger Heiser. Signed: M. E. HEISER, 506 47th Avenue, San Francisco, California. E. M. BARRON, 1801 Sixteenth Street, N.W., Washington, D. C. ROGER HEISER, 506 47th Avenue, San Francisco, California. M. B. MITCHELL, 2230 California Street, N.W., Washington, D. C. Test: HARRY M. HULL, Clerk, by W. O. FLANAGAN, Deputy Clerk.
Mar.31;Apr.1,2,7,8,9,14,15,16,21,22,23

J. FONTAINE HALL, Attorney

UNITED STATES DISTRICT COURT for the District of Columbia holding Probate Court. No. 71062. Administration. This is to give notice that the subscriber, which was by the United States District Court for the District of Columbia granted letters testamentary on the estate of Elizabeth Edelen, deceased, has, with the approval of the United States District Court for the District of Columbia, holding a Probate Court, appointed MONDAY, the 16th day of May, 1949, at 10 o'clock a. m., as the time, and said Court room as the place, for making payment and distribution from said estate, under the Court's direction and control, when and where all creditors and persons entitled to distributive shares or legacies, or the residue, or parts thereof, are notified to attend, in person or by agent or attorney duly authorized, with their claims against the estate properly vouched. Given under its hand this 19th day of April, 1949. NATIONAL SAVINGS AND TRUST COMPANY. By BRUCE BAIRD, President. Attest: (Seal.) MELVIN MARQUES, Deputy Register of Wills for the District of Columbia, Clerk of the Probate Court.
Apr.23,30,May7

M. EDWARD BUCKLEY, Jr., Attorney, 406 5th St. N.W.

Filed April 21, 1949. Harry M. Hull, Clerk.

UNITED STATES DISTRICT COURT for the District of Columbia. Bascom G. Cox, plaintiff, vs. Elsie Luquieta Blue Cox, defendant. No. 843-49. The object of this suit is complaint for absolute divorce on the ground of desertion. On motion of the plaintiff, it is this 21st day of April, 1949, ordered that the defendant, Elsie Luquieta Blue Cox, cause her appearance to be entered herein on or before the fortieth day, exclusive of Sundays and legal holidays, occurring after the day of the first publication of this order; otherwise the cause will be proceeded with as in case of default. Provided, a copy of this order be published once a week for three successive weeks in the Washington Law Reporter, and the Washington Post before said day. JAS. W. MORRIS, Judge. Attest: (Seal.) HARRY M. HULL, Clerk. By ELIZABETH M. KOWALSKI, Deputy Clerk.
April 23, 30; May 7.

WILLIAM B. HANBACK, Attorney, 507 Denrike Building

Filed April 21, 1949. Harry M. Hull, Clerk.

UNITED STATES DISTRICT COURT for the District of Columbia. Jennie A. Vurnakes, plaintiff, vs. Manuel Vurnakes, defendant. Civil action. No. 1063-49. The object of this suit is to obtain an absolute divorce on the ground of two years' desertion. On motion of the plaintiff, it is this 21st day of April 1949, ordered that the defendant, Manuel Vurnakes, cause his appearance to be entered herein on or before the fortieth day, exclusive of Sundays and legal holidays, occurring after the day of the first publication of this order; otherwise the cause will be proceeded with as in case of default. Provided, a copy of this order be published once a week for three successive weeks in the Washington Law Reporter, and the Washington Post, before said day. JAS. W. MORRIS, Judge. Attest: (Seal.) HARRY M. HULL, Clerk. By ELLA McDONALD, Deputy Clerk.
April 23, 30; May 7.

BUCKLEY and DANZANSKY, Attorneys, 1406 G St. N.W.

UNITED STATES DISTRICT COURT for the District of Columbia, holding Probate Court. No. 72481. Administration. This is to give notice that the subscriber, of the District of Columbia, has obtained from the Probate Court of the District of Columbia, letters testamentary on the estate of Elisabeth Machler, late of the District of Columbia, deceased. All persons having claims against the deceased are hereby warned to exhibit the same, with the vouchers thereof, legally authenticated, to the subscriber, on or before the 6TH DAY OF APRIL, A. D. 1950; otherwise they may by law be excluded from all benefit of said estate. Given under my hand this 19th day of April, 1949. UNION TRUST COMPANY of the District of Columbia by: MELVILLE W. STUART, Assistant Trust Officer. Attest: (Seal.) MELVIN J. MARQUES, Deputy Register of Wills for the District of Columbia, Clerk of the Probate Court.
Apr.23,30;May7

WADE B. HAMPTON, Attorney, 625 Woodward Bldg.

UNITED STATES DISTRICT COURT for the District of Columbia holding Probate Court, No. 72659, Administration. This is to give notice that the subscriber, of the State of Virginia, has obtained from the Probate Court of the District of Columbia, letters testamentary on the estate of George T. Jenkins, late of the District of Columbia, deceased. All persons having claims against the deceased are hereby warned to exhibit the same, with the vouchers thereof, legally authenticated, to the subscriber, on or before the 25TH DAY OF FEBRUARY, A. D. 1950; otherwise they may by law be excluded from all benefit of said estate. Given under my hand this 19th day of April, 1949. JOHN WILBER JENKINS, 4330 Lee Highway, Arlington, Va. Attest: (Seal.) MELVIN J. MARQUES, Deputy Register of Wills for the District of Columbia, Clerk of the Probate Court.
Apr.23,30;May7

POST WANT ADS PAY

LEGAL NOTICES 4

MILTON CONN, Attorney, 416 5th Street N.W.

UNITED STATES DISTRICT COURT for the District of Columbia holding Probate Court. No. 72884. Administration. This is to give notice that the subscriber, of the District of Columbia, has obtained from the Probate Court of the District of Columbia letters testamentary on the estate of Anna L. Washburn, late of the District of Columbia, deceased. All persons having claims against the deceased are hereby warned to exhibit the same, with the vouchers thereof, legally authenticated, to the subscriber, on or before the 13TH DAY OF APRIL, A. D. 1950; otherwise they may by law be excluded from all benefit of said estate. Given under my hand this 13th day of April, 1949. DOROTHEA M. WASHBURN MASANO, 306 Second St. S.E. Attest: (Seal.) MELVIN MARQUES, Deputy Register of Wills for the District of Columbia, Clerk of the Probate Court.
Apr.23,30,May7

OFFICIAL NOTICES 5

ALCOHOLIC BEVERAGE CONTROL BOARD, Washington, D. C., April 23, 1949. Notice is hereby given that the following persons have applied for licenses under the District of Columbia Alcoholic Beverage Control Act, and that protests will be received on or before MAY 9, 1949, at 9:15 a. m., in room 3126, the New Municipal Center, 3rd and Indiana avenue, N.W., after which date a time will be set for a public hearing of such protests: No. 3626, George Caroules, T/A Ninth & H Liquors, Ret. "A," 901 H St., N.W.; No. 2912, Sol Marks, Harold Marks & Philbert Marks, T/A Empire Market, Ret. "B," 2601 14th St., N.W.; No. 6481, Gladys M. Stock, T/A Stock's Corner Market, Ret. "B," 1300 G St. S.E. ALAN W. PAYNE, AGNES K. MASON, JAMES O'D. MORAN.

BIDS AND PROPOSALS 6

GOVERNMENT OF THE DISTRICT OF COLUMBIA, DIRECTOR OF SANITARY ENGINEERING, D. C., APRIL 21, 1949. SEALED PROPOSALS will be received in Room 509, District Building, 14th st. and Pennsylvania ave. nw., Washington, D. C., until 2 p. m., DAYLIGHT SAVING TIME, May 2, 1949, and then publicly opened and read for the construction of Watermain Replacement, vicinity of Massachusetts ave. nw., between First and Seventh sts. This project consists of 3,880 lin. ft. of 8-inch, or smaller, diameter cast iron watermain. Proposal forms, plans and specifications may be obtained in Room 427, District Building. (Tel. NA. 6000, Ext. 2378.)

AUCTION SALES 8

THOS. J. OWEN & SON, Auctioneers, 435 Southern Building.

TRUSTEES' SALE OF VALUABLE TWO-STORY ROW BRICK DWELLING BEING KNOWN AS PREMISES NO. 833 SECOND STREET, SOUTHWEST.

By virtue of a certain deed of trust duly recorded, in Liber No. 8397, Folio 451 et seq., of the land records of the District of Columbia, and at the request of the party secured thereby, the undersigned trustees will sell, at public auction in front of the premises, on MONDAY, THE SECOND DAY OF MAY, A. D. 1949, AT 4:30 O'CLOCK P. M., the following-described land and premises, situate in the District of Columbia, and designated as and being Lot 49 in Smithson et al. subdivision of lots in Square 589, as per plat recorded in the Office of the Surveyor for the District of Columbia in Liber 20 at folio 11.

TERMS: Sold subject to a prior deed of trust for approximately $2,000.00, further particulars of which will be announced at time of sale, the purchase price above said trust to be paid in cash. A deposit of $500.00 required. Conveyancing, recording, etc., at purchaser's cost. Terms to be complied with within thirty days, otherwise deposit forfeited and the property may be advertised and resold at the discretion of the trustees.

M. J. WRIGHT, M. M. COLE, Trustees.
April20,23,25,27,30

THOS. J. OWEN & SON, Auctioneers, 435 Southern Building

TRUSTEES' SALE OF VALUABLE TWO-STORY ROW BRICK DWELLING KNOWN AS PREMISES NO. 1064 THOMAS JEFFERSON STREET NORTHWEST.

By virtue of a certain deed of trust duly recorded, in Liber No. 8727, folio 304 et seq., of the land records of the District of Columbia, and at the request of the party secured thereby, the undersigned trustees will sell, at public auction, in front of the premises, on TUESDAY, THE TWENTY-SIXTH DAY OF APRIL, A. D. 1949, AT TWO-THIRTY O'CLOCK P. M., the following-described land and premises, situate in the District of Columbia, and designated as and being part of Lots 58 and 59 in Square 28 in Georgetown, now known as Square 1198 in the City of Washington, District of Columbia, described in accordance with plat of survey recorded in Survey Book 144, page 81, among the records of the Office of the Surveyor for the District of Columbia. Said property being more particularly described by metes and bounds in said deed of trust. At the date hereof the above described land is designated on the records of the Assessor for the District of Columbia for assessment and taxation purposes as Lot 828 in Square 1198.

TERMS OF SALE: All cash. A deposit of $500 will be required at time of sale. All conveyancing, recording, revenue stamps, etc., at cost of purchaser. Terms of sale to be complied with within thirty days from day of sale, otherwise the trustees reserve the right to resell the property at the risk and cost of defaulting purchaser, after five days' advertisement of such resale in some newspaper published in Washington, D. C.

ROBERT E. ANKERS, JOSEPH D. EASON, Trustees.
ap15,18,21,23,25

The Washington Post

CLASSIFIED ADVERTISING LOCAL RATES

For Washington and Points Within 50 Miles of the District of Columbia. The following rates are for consecutive insertions:

Rates per line		1 time 33c	3 times 30c	7 times 28c	15 times 26c
10	2	$.66	$1.80	$3.92	$7.80
15	3	.99	2.70	5.88	11.70
20	4	1.32	3.60	7.84	15.60

The one-time rate applies on skip ads or irregular insertions. Minimum ad is two lines, 1 time, 66c.

SITUATION WANTED ads are 3 cents per line less than regular rates, cash with order.

Classified advertisements are started the date of order in the City Edition. Advertisements run the following day in the State or out-of-town editions.

OUT-OF-TOWN RATES

Ads from points more than 50 miles from the District of Columbia are: 1 time, 48c per line; 3 times, 47c per line; 7 times, 45c per line; 15 times, 43c per line. Count 5 words of 6 letters each to a line. Minimum 3 times.

CANCELLATIONS

Cancellations Orders or corrections before insertions cannot be made unless ordered before 7 p. m. daily or 3:30 p. m. Saturday for Sunday. When canceling an ad it is important that you request and make a note of cancellation number to insure proper credit.

Phone NAtional 4200
Ask for an Ad Writer

BUSINESS SERVICE 9

ADVANCE DECORATING SERVICE Painting, decorating, remodeling; interior, exterior; cash or credit. Free estimates. HU. 8484.

All States Waterproofing. Residential Work Specialty. 1222 Conn. Ave. RE. 3887.

CAMERA REPAIRING. CALL FULLER & D'ALBERT, INC. 815 10TH ST. NW.

BUSINESS SERVICE 9

CARPENTRY and general repairs. LEONARD & DREDGE, LI. 2384.

CARPENTER and painter, general repairs, prompt service. WA. 8590.

CEMENT WORK — Stone walls, flagstone terraces, walks, chimneys, fireplaces, cement driveways, porches, retaining walls, pipe drainage; all kinds waterproofing. F. Marcuccio, Route 5, Harners lane, Rockville, Md. Phone Rockville 3586.

CLOGGED DRAIN PIPES electrically Razor-Kleened or no charge. Roto-Rooter, RA. 8888, day or night.

CUSTOM-MADE slipcovers, draperies, bedspreads. We make complete line from customer's material. HO. 8462.

DRIVEWAY, sidewalk, flagstone terrace walks, cement brick work; grading, filling; free estimates. GL. 8319.

DRIVEWAY CONSTR., flagstone walks incl. brick work; grading, filling; free estimates. GL. 8319.

FENCE — Immediate erection, all types, ornamental lawn fence, $1 per ft. Other styles reas. priced. Easy payments if desired. Custom jobs by Fencecraft Co., AT. 8360.

FENCES, chain link, erected after hours by skilled mechanics; free estimates. HO. 9047.

FLAGPOLES PAINTED, gold-leafing; smokestacks painted and lettered. FR. 4693.

FLOOR SANDING. FINISH RM. 12x15, $15; PAINTING OR PAPERING ROOM. DONE NOW. DAYS EVES. OR. 7901.

FLOORS cleaned and waxed; reasonable. TR. 3664.

FLOORS sanded and finished; quality work; reasonable prices; estimates free. Morris, SH. 2277.

GARAGE. Single car, with wood or aluminum siding, overhead door; built complete, $449. Mr. Proctor, SLigo 5422.

Honeycutt Upholsterers. Expert workmanship; finest materials; 10-day delivery. DE. 8371.

PAINTING, interior or exterior. Eastern Decorator, LI. 0398.

PAINTING, interior, exterior; floor sanding; general repairs. Satisfaction guaranteed. MI. 7628.

PAINTING, exterior, interior; paperhanging. CH. 1145, 8 a. m.-10 p. m.

PAINTING, papering, Kemtoning, plastering, fl. sand. Hulme, days HO. 1029; HO. 3461 eves.

PAINTER, colored, wants work by day or job. Phone NO. 7068.

PAINTING, PAPERING—Expert white mechanic; 30 years' exp. NO. 4062.

PAINTING, exterior and interior; papering, floor sanding, finishing. WITHERSPOON BROS., DU. 4027.

PAINTING—PAPERING. General repairs; white mechanics. Guar. work. Call any time. AT. 2760.

PAINTING ? ? ? ? ? And you don't know who to call? Phone the Sherwin-Williams Paint Co., DE. 8202 for free advice. We will help you select a painter to fit your job from our long list of reputable painters. A free service of Sherwin-Williams Paints.

PAPERHANGING—"Better Work, Less Money." Prompt service. Free estimates. White help. DI. 0106.

PAPERING AND PAINTING, A-1 work; est. free. Mr. Beckett, DU. 4053.

PAPERING—S. E. WALLPAPER CO. Special 12x12 room papered, labor and material, $14.95; 1st class mechanic. 487 Orange st. se. LU. 7493.

PLASTERING, stucco and repair work. AL. 2297 or AL. 7079.

REUPHOLSTERING, to look like new; work guaranteed; free estimates; w/ delivery. EX. 5096.

ROOF REPAIRS—Gutters; downspouts; slag roofs; roof painting. IRONCLAD DU. 0026

SPRAY PAINTING—Refrig., kit. sets, walls, etc., any color. Info., ST. 0886.

STORM WINDOWS—Practical storm windows for casements. Aluminum combination windows. SOLID COMFORT CO. TA. 6666.

STONE—CEMENT WORK. Specializing in stone retaining walls and flagstone, also walks, steps and drives, etc. For free estimates, call Jerry, AT. 9266.

UPHOLSTERING and repairing done in your home. DI. 4987.

UPHOLSTERY neatly done and reasonably priced. Wide selection of materials. Free estimates. FA. 3203.

LOST 10

BRACELET—Silver heavyweight, with fraternity crest, on 16th st. nw., bet. R. I. ave. and M st. Reward. Miss Brown. DI. 3412 before 4:30.

CAMERA, 35 mm., retina kodak, leather case, in taxi. Reward. UN. 3034.

DAR PIN, ON RIBBON. TU. 2280.

MINK SCARF, lost Wed. on Penna. ave. or 14th st. carline or vicinity. Call GE. 9720.

PAIR of glasses on 14th st. ne. Reward. DE. 5466.

PIN, gold, round, inscribed "Garden of India, Rem to Lee, February, 1946." Reward. HU. 7875.

PURSE, black suede, boxy, in cab from Greyhound term'l to 8th st. nw., April 3. No money, but needed items. Reward. Write Miss Imogene Bruner, 401 Middle st., Frederick, Md.

RING, large emerald-cut topaz, 2 small diamonds, Thurs., April 21, 4th floor rest room, Woodward and Lothrop; liberal reward. WI. 5043.

ROSARY, black, 22", screw-back Crucifix, in small brown leather Edinburgh case; Mon., vic. Union Station. Reward. Rockville 4207.

TERRIER, male, tan-and-white, answers to "Chappie"; D. C. tag No. 32406. Reward. Lost Tues., vic. N. Capitol. HO. 0745, AD. 6809 or 40 Seaton pl. nw.

TIE CLASP, silver (with football engraved). CH. 8050.

WALLET—Man's brown alligator, lost vicin. Mt. Alto Hospital. Call Mr. Glen Gard, CH. 0176. Reward.

FOUND 10A

NEW PRAYER BOOK, in downtown store. SLigo 2210.

FOUND—Irish terrier, female, young, wheat color, wearing collar, vicinity 300 blk. Luray ave., Del Ray. Phone Alexandria Welfare League, AL. 3975; after 6 p. m. TE. 7184.

FOUND—Collie, mixed, female, young, black, brown and white, downtown Alexandria. Alexandria Animal Welfare League, AL. 3975; after 6 p. m., TE. 7184.

PERSONALS 11

DRESSMAKING—Alterations; expert service; colored. ME. 4284, 8 p. m.

I WILL NOT be responsible for any debts other than Mr. and Mrs. J. E. Marsteller, known as Tremont Market. Joseph E. Marsteller, 1708 N. Kirkwood rd., Arlington, Va.

WOMAN in early 30s, 10 years' experience with apt. houses, rooming houses and tourist homes, desires place as manager. CH. 3573.

INSTRUCTIONS 12

AIRLINE AND AVIATION CAREERS for men and women through Dick Powell's NATIONAL FLIGHT SYSTEM, 1014 Denrike Bldg. ST. 6877.

REGISTAR NOW FOR SPRING TERM. Drawing and Painting In Washington's Most Beautiful Studio. Special Emphasis on Portraiture. Private and Group Lessons. Studio of B. Chalmers. Phone AD. 3743. If no answer, HO. 8300.

SPANISH—Conversation: in your home; reas.; native tutor. DU. 6411.

HELP, MEN 15

ACCOUNTANT. College graduate with at least 4 yrs. general accounting. Airline experience preferred. Write Box M-806, Washington Post.

Adv. Copy Writer, $100 Wk. Direct mail, mag. experience. MUTUAL EMPLOYMENT SERVICE, 1710 G St. N.W. NA. 0954.

Asst. Cook-Handyman. Room, board, salary. Want reliable, sober man for steady job. CAFE LA CONGA, 9410 Baltimore blvd., Berwyn, Md. TO. 9660.

AUTO MECHANIC; good opportunity for exper. all-round man. Woodlawn Service Center, 4626 N. Washington blvd.

BARBER, neat appearance, sober, steady, good hair cutter only need apply; $75 guar. and commission. Pleas. work. cond. 5417 Ga. ave. nw.

BARBER wanted at 806 13th st. nw.; guarantee and 70 per cent. See Mr. V. Lanzillotti.

BARBERS, 2, no license required; apply Bolling Field Army Air Base, ready for work.

BARBER, married, steady; must be reliable; $60 guar. RA. 9580, 3418 14th st. nw.

BARBER wanted, 70% commission; must be sober. Foster Barber Shop, Rockville, Md. Call Rockville 2818.

BARBER, balance of week. Terminal valet and barber shop. 5506 Wisc. ave., Chevy Chase, Md.

Bookkeeping Clerk-Typist for bookkeeping department of medical clinic; accounting background and previous experience necessary; under 30; $1950 per year, 5½-day, 40-hour week, 1 month vacation, medical coverage. Call ST. 6924.

BOOTBLACK (1), must be steady; apply Bolling Field Army Air Base.

CAR HOPS & WAITERS. Age 18 to 25 for drive-in restaurant chain. No experience necessary. Working hours: 5 p. m. to 1:30 a. m., 6-day week including Saturdays and Sundays; excellent earnings plus meals; paid vacations; insurance and hospitalization. Apply in person, 9 a. m. to 2 p. m. Employment Office. HOT SHOPPES, INC. 1293 TAYLOR ST. N.W.

HELP, MEN 15

BOOKKEEPER .... $50 wk. Young Man, lumber exp.... Sal. open. O'MEARA SERVICES, 204 Loflin Blg. 2420 Wilson Blvd., Arl. CH. 5544.

CLERK for grocery store, references, N.W. vicinity. CO. 7075.

DRIVER-SALESMAN. Jewel Tea Company, Inc. will employ a driver-salesman for route work; must be able to furnish excellent references, sales experience and route experience necessary, bond requirements, married and between the age of 25 and 36. Call HO. 5718 for appointment, ask for Mr. Kyle.

ENGINEERS. EXCELLENT OPPORTUNITIES. ELECTRONICS, ANALOGUE COMPUTERS, APPLIED PHYSICS, SERVO MECHANISM. Engineering & Research Corp. RIVERDALE, Md. WA. 4444

EARN $5,000. If you are capable of earning $5000 per year, contact us. We have the opportunity for such a salesman with a car. An interview might pay you large dividends—at least let's talk it over. Call SLigo 7778 or apply between 10 and 2 any day this week. WINDOW SALES CO. 8713 Georgia Ave., Silver Spring

HOUSEMAN. Settled, for work in apt. bldg. Call manager, WO. 5900.

JANITOR (colored) for apt. bldg. of 87 units, no children, must be sober and reliable, fifth class engineer license necessary; salary and quarters. AD. 2000.

LINOTYPE OPERATORS. 1 for night shift, and 2 for lobster shift, union scale, 37½ hr. week. BYRON S. ADAMS, 512 11th st. nw.

MEAT CUTTER. For wholesale meat house. Apply District Hotel Supply Co., 500 12th st. sw. EX. 2900.

PRESSER. For men's clothes only. MARTIN MANNINGS, 903 New York Ave. N.W.

REAL ESTATE SALESMAN for subdivision coverage, in Silver Spring. Graham & Co., SLigo 6010.

Real Estate Salesman. Experienced man having D. C. and Maryland license. Exceptional proposition to right party. H. T. RANDOLPH, 2137 K St. N.W. RE. 2137. RE. 4311.

SALESMEN. $5000-up class; appointment selling only. Draw against earned commission. Encyclopedia Britannica. Call Mr. Magill, RE. 6911

SALESMAN—If you are experienced in selling supplies to plumbing and heating contractors and have a following in Virginia, Maryland and Delaware; if you have a good car and are interested in an excellent opportunity, do not fail to contact us immediately, stating all particulars. Box M-802, Washington Post.

SALESMAN. EARN $30. Per day every day. Start work immediately. Apply 2144 P st. nw., 2d floor. Personnel Division. 9 to 11 a. m. only. See Mr. Goss.

SALESMEN. Our salesmen don't do any canvassing, delivering, calling back, collecting or servicing. Ours is a specialty sold on easy terms. If you are just fair, you should earn $100 a week; if you're tops you should earn $150 up every week in the year. Age 25 to 50; basis draw against earned commissions. No slack seasons. You can start earning immediately. CALL IN PERSON, 310 RING BLDG. 18TH AND M STS. N.W.

SALESMEN wanted to sell jewelry on the outside; drawing account. 719 7th st. nw. Mr. Kane.

SERVICE station attendant; must be experienced. Woodlawn Service Center, 4626 N. Wash. blvd., Arl., Va.

SPOTTER AND PRESSER. Apply at 1114 H St. N.E.

TEACHER or college student—Vacation in country; pleasant helpful work; $540 for 90 days. Box M-804, Washington Post.

TEACHERS—Adams Teachers Agency has the best school and office pos. Colorado Bldg., 14th & G. RE. 3938.

USHERS. For full-time work. Apply to Mr. Zepp, THE SYLVAN THEATER, 1st st. and Rhode Island ave. nw., after 5:30 p. m.

MAN for general farming, married; must have some experience with tractors; good salary, house, meat, milk, etc. Phone WI. 4190 or write Tyler Dodson, Kentsdale Farm, Bethesda, Md.

MEN (white), to work in stock room of large wholesale house. Permanent position. 5-day week. Apply 1121 5th st. nw.

OPENINGS for experienced drapery hanger and slip cover cutter; permanent position; apply in person. CORRADOS, INC. 4477 Connecticut Ave. NW.

HOW MUCH DO YOU KNOW ABOUT TRUCKS? If you have some knowledge or experience, perhaps you are the man to fill the opening we now have for a truck specialist. Excellent opportunities and earnings for right man. FRANK SMALL, JR. 215 Pennsylvania Ave. S.E. TR. 8247

EXPERIENCED PICTURE FRAMER. IMMEDIATE OPENING. 5-DAY, 40-HOUR WEEK. APPLY EMPLOYMENT OFFICE. MAIN BUILDING 9TH FLOOR 9:30 TO 6 DAILY. SERVICE BUILDING 131 M ST. N.E. 9 TO 1 DAILY. WOODWARD & LOTHROP

HELP, WOMEN 16

AL secretarial, typists, bookkeeping openings hourly, thousands placed. TOP salaries. WELCOME. BOYD'S, 700 12th, cor. G. NA. 2340.

Adv. Copy Writer, $100 Wk. Direct Mail, mag. experience. MUTUAL EMPLOYMENT SERVICE, 1710 G St. N.W. NA. 0954.

BKPRS., STENOGS., TYPISTS. ALLEN-O'BRIEN PERSONNEL SERV. 710 14th St. N.W. Rm. 408. RE. 7280

BOOKKEEPING MACHINE OPERATOR. Experienced N.C.R. 3000; permanent position, with established concern. See Mr. Wilkins, Edmar bldg., 702 H st. nw., 3d floor.

CALCULATING MACHINE OPERATOR. Familiar with commercial office work. Permanent position, good salary. See Mr. Wilkins, Edmar bldg., 702 H st. nw., 3d floor.

CASHIER for large, air-conditioned restaurant; evening hours available only. Sundays included; higher-than-average salary, with meals also furnished. Apply in person, employment office. HOT SHOPPES, INC. 1293 Taylor St. N.W.

HELP, WOMEN 16

Bookkeeping Clerk-Typist for bookkeeping department of medical clinic; accounting background and previous experience necessary; under 30; $1950 per year, 5½-day, 40-hour week, 1 month vacation, medical coverage. Call ST. 6924.

CIGAR and drug clerks, white, for employment 8309 Grubb rd., Silver Spring, Md. Rock Creek Gardens, East-West highway. Apply at Brentwood Drugs, 1301 Rhode Island ave. ne. DU. 5900.

CLERK-TYPIST. For permanent employment in life insurance company, 7-hour day, 5-day week; economical cafeteria facilities and special employee benefits. UNDER 35 YEARS OF AGE. Apply between 9 to 11 a. m., room 700. EQUITABLE LIFE INS. CO. 816 14th St. N.W.

CLERK-TYPIST. AGE 18 TO 35. 5-day week, 8:30 to 4:30; congenial surroundings in large insurance company's home office; good opportunity for advancement; retirement plan; paid vacation and sick leave allowance; permanent position. Apply Room 702, 1343 H st. nw.

CLERK. Dry cleaning store, experienced only, part time, 8 a. m. through 1 p. m. 3921 Bladensburg rd., Colmar Manor. Apply 8 a. m. till 10 a. m. only. WA. 9810.

MANICURIST. EXPERIENCED. APPLY BEAUTY SALON. JELLEFF'S 1214-1220 F ST. N.W.

Medical Laboratory Technician wanted for laboratory in 169-bed general hospital. Registered technician preferred. Full-time certified pathologist in charge. All new equipment. Salary open, depending upon qualifications. Apply ALEXANDRIA HOSPITAL, AL. 6600

NURSE-SECRETARY. Doctor's office, attractive salary, typing required. TU. 3600, ext. 203.

PBX Operator-Typist. Large national concern has opening for experienced person; reply, giving full details to Box 264, Washington Post.

SECRETARIES, stenographers, bookkeepers, clerks, typists; many other excellent office positions. O'Meara Services, Suite 204, Loflin Blg., 2420 Wilson Blvd., Arlington. CH. 5544.

SECRETARY-NURSE, surgeon's office. DI. 9281, 9 to 6 weekdays.

SILVER SPRING—Openings for stenographers, bookkeeper, librarian, call for appointment. Worthington Employment Service, 8427 Georgia ave., SLigo 3700.

STENOGRAPHER. 5-day, 40-hour week; salary $45. Apply in person. RKO-RADIO PICTURES, 203 EYE ST. N.W.

STENOGRAPHER FOR INSURANCE OFFICE. Excellent opportunity for responsible young lady. Preferably with life insurance experience, good chance for advancement. SEE MRS. OLIVER, Rm. 202. 1422 F St. N.W.

TEACHER or college student, vacation in country, pleasant helpful work, $540 for 90 days. Box M-777, care of Washington Post

TYPIST. White, young, high school graduate, willing to learn secretarial work in sales dept. of large laundry; good salary to start; sick leave with pay; group insurance and hospitalization available. Apply personnel office, Manhattan Co. 1328 Florida Ave. N.W.

TYPISTS—Permanent employment, pleasant working conditions in large insurance office. Apply Young & Simon, 340 Woodward Bldg. DI. 5180.

WAITRESS. Experienced, night work. Apply in person to 5915 Georgia ave. nw.

WAITRESSES, HOSTESSES. Training courses now avail. to ladies (white) inter. restaurant empl. in Greater Washington; no fees. Wash. Restaurant Association, 2003 Eye st. nw.

WAITRESSES. No experience necessary. Attractive with pleasing personality to work night or day hours. Excellent working conditions. Salary and very good tips. Meals and uniforms furnished. Paid vacations, insurance and hospitalization. APPLY IN PERSON 9 A. M.-2 P. M. EMPLOYMENT OFFICE. HOT SHOPPES, INC. 1293 Taylor St. N.W.

WAITRESSES. For Saturday night and steady work soon. Very good tips. CAFE LA CONGA, 9410 Baltimore blvd., Berwyn, Md. TO. 9660 after 5 p. m.

GIRLS (white), with some knowledge of bookkeeping; also girls (white) for clerical work, permanent position. 5-day week. Apply 1121 5th st. nw.

WOMAN (white), capable of working with children; age 25-55 years; good salary; liberal vacation with pay; pleasant working conditions; live in. References required. NA. 7271.

AMERICAN RED CROSS, eastern area, needs limited number stenographers. Tel. TE. 7100, ext. 77, Mon.

LADY with refinement and ability to meet people; $2400 year, with opportunity for advancement. Box M-788, Washington Post.

Girl Friday, $3,000 Yr. LEEDS, 914 G PL. N.W., ST. 7880

GIRLS. THE TELEPHONE CO. HAS A FEW OPENINGS NOW. APPLY EMPLOYMENT OFFICE, 918 G ST. N.W. OPEN 8:30 A. M. TO 5 P. M. MONDAY THROUGH FRIDAY. THE CHESAPEAKE & POTOMAC TELEPHONE CO.

Select Positions—Highest Salaries. ATLAS AGCY., 1430 N. Y. Ave. N.W.

LARGE REAL ESTATE OFFICE requires the services of a young lady under 25 years of age as clerk-typist in our insurance dept. Must have some business experience, preferably insurance. Also be an accurate and moderately fast typist. Pleasant surroundings, excellent working conditions; permanent position. No Saturday work. Salary approximately $180 month to start. In reply, state age, experience and any helpful information. Box 238, Washington Post.

WOMAN, (WHITE). 18 to 50, for CASHIERING and FOOD CHECKING, COUNTER WORK; CARRY DISHES, $40 week; job to start. Vacation after 6 months. Apply SHOLLS COLONIAL CAFETERIA, 1032 Conn. Ave. See Mr. Pagfar between 9-12 and 2-4.

HELP, MEN & WOMEN 17

COUPLE wanted for farm and housework; wages, meals and tenant's cottage included. Rockville 3648.

PORTRAIT retouchers, experienced, for work in large studio. Harris & Ewing, 1313 F st. nw., NA. 8700.

HELP, DOMESTIC 18

CHAMBERMAID-NURSE, col., $125 mo., live in; cook-hkpr., family of 4, live in, $35 wk. Ladies Exchange, 1109 K st. nw., 3d fl. ST. 1737.

COOK and GHW—5½-day week, ref. All employed adults; 7:00 dinner. $25. OR. 3806.

G.H.W., 5 days, includ. Sat., 4 hrs.; $13. HO. 5940.

HOUSEKEEPER, $31 week, 5½ days; general housework, care 2 school-age children; good plain cook; automatic washing machine. RA. 1142.

WANTED—Woman, white, for general housekeeping and companion to middle-aged lady, Silver Spring area. State age and salary expected. Live in. Replies confidential. Box 248, Washington Post.

SITUATIONS, MEN 19

COLLEGE MAN desires part or full-time work after 3:30 p. m. Call DE. 8522.

SITUATIONS, WOMEN 20

HOUSEWORK wanted in home of elderly or employed couple. Write Mearl Pence, Route 2, Strasburg, Va.

PRACTICAL NURSES avail., trained grads.; day or night duty; reas. rates. DI. 4384, Miss Davis, wkdays. only.

SITUATIONS, DOMESTIC 21

LADIES' EXCHANGE Employment Office for men and women has moved to 1109 K st. nw. (11th and K). Telephone number NA. 4381, remains unchanged. OLDEST EMPLOYMENT AGENCY IN D. C. Est. 1893. Cooks, housekeepers, nurses, maids, porters, public cooks, elevator opers., etc.

NATURAL HOME SERVICE AGENCY has experienced maids, day workers, part time, full time, mothers' helpers, house cleaners, etc. NO. 3659.

WOMAN—Col.; experienced cook and baker wishes work as baker's helper or assistant pastry cook. No Sun. work. AX. 8231.

COLORED GIRL desires job as baby sitter. HI. 2778.

MONEY TO LOAN 23

ON DIAMONDS, watches, jewelry, silverware and misc. articles. LOUIS ABRAHAMS, 3225 R. I. ave. ne.

BUSINESS OPPORTUNITIES 29

AUTOMOBILE dealership—Dual franchise; in suburban Wash. Partnership dissolution reason for selling. Total price, inventory at cost. Reply Box M-807, Washington Post.

ESTABLISHED new and used furniture business in S.W. sec. at sacrifice price; reason, leaving town. Call between 10-4 p. m., DI. 8236.

GROCERY BUSINESS—Beer, slot machines; gas and oil. In Maryland. AT. 7098.

GROCERY STORE with modern fixtures for sale on Georgia ave. No good will. Reas. rent. Call TA. 3430.

GROCERY—Apart. above; ample refrigeration; clean stock; low rent; $2000 handles. R. M. DeShazo, NA. 5520.

GROWING service station and garage, body and paint shop. FA. 9879.

MEN'S CLOTHING STORE. Estab. over 50 yrs.; stock, new fixtures. $5000; quick sale. HU. 9809.

MODERN GROCERY STORE with apt.; must sell (illness); modern equipment; fully stocked; with truck. Terms or cash. ME. 2888.

RESTAURANT OWNERS—New delivery service now available. Make your restaurant mobile. Enjoy the opportunity of using oven-heated trucks with radio telephone to deliver your food hot and quick. Box M-800, Wash. Post.

RADIO BUSINESS, excellent location, complete stock. For information call WO. 5555, Mr. Slater.

TAVERN, restaurant, new equip.; ABC lic.; 2 mi. no. of Richmond, opp. Park Hotel. Lge. seat. cap. Apt. avail. $1,650. SAGER, TA. 6650, DE. 3800.

FOR SALE—32 tourist cabins, bar, restaurant and gas station, with 4-rm. bungalow; corner location; on 2 main highways in business section of city; average per day $300. Selling price $25,000; good lease; reasonable cash, balance terms. Selling on account of illness. DI. 2712.

2 ROOMS for rent for business; exc. loca. RA. 9580, 3418 14th st. nw.

YARN SHOP—You're in business for $2,500; stock, fixtures, good will; complete. Call TW. 0192.

ATTENTION COLORED. If you are looking for a well-established business, see this one. Employment agency and room rental service. Excellent location. Good income. Ideal for man and wife. Owner can not devote full time because of legal work. Best offer. AD. 1877.

ROOMS, FURNISHED 34

ADAMS MILL RD. N.W., 3113—Opposite Rock Creek Pk.; nicely furn. twin bedrm., adj. porch; ph., laun. priv.; girls pref., $50 dble. CO. 5137.

ARLINGTON, lge. corner rm.; sgle. $30; dble., $40; 1 blk bus. CH. 7351.

ARL., VA.—2 single rooms for employed, refined ladies, in priv. home. Laundry priv.; ½ block to bus and shopping center. OW. 7022.

ARL.—Twin bdrm. with pvt. liv. rm.; 1 block bus; cple or 2 men. GL. 2207.

ARL.—Attr. furn. rm., single or dbl.; conv. transp. Ldry. priv. Girls or couple. GL. 8473 after 12.

ARLINGTON—Nicely furnished room on bus line; $7 wk. OW. 2019.

ARLINGTON—Single, priv. entrance; phone, laundry priv., separate bath; men only; $25 month. CH. 4690.

ARL.—Nicely furn. rm., pvt. home; conv. transp. CH. 8314, after 6.

AURORA HILLS—Lovely twin bedrm. with dble. closets and pvt. bath; nicely furn.; 3 min. Pentagon; 5 min. Nat. Airport and D. C. For appt. call OT. 7983.

BETH., MD.—½ blk. bus, lge. dble. rm., pvt. bath; pref. empl., married cple. $47.50 mo. WI. 6731 aft. 8 p. m.

BRENTWOOD VILLAGE—Newly furn. room; kit. privileges; reason. DE. 6019.

C ST. NE., 128; Apt. 9—Near Capitol; sgle. studio rm.; clean and attractive; meals optional. LI. 7613.

COLUMBIA RD. NW., 1834—Men; single, $6 week; clean comfortable bed, showers, baths, c.h.w. AD. 4330.

COLUMBIA RD. NW., 1754—Single room, 2nd flr. front; 2 windows; laun., cooking privileges. AD. 0341.

CONN. AVE. VIC.—Nicely furn large comb. bed-liv. rm. with phone, radio, in insulated home. NO. 3662.

CONN. & L STS. NW.—Nicely furnished large front twin bedrm.; priv bath; gentlemen. NA. 4316.

CONN. AVE. VIC.—ATTENTION, OFFICERS. Rooms for officers and ex-officers. Reasonable rates, by the day or by the month. Dining room, bar, television, nightly dances. OFFICERS SERVICE CLUB. 1644 21st St. N.W. AD. 2400.

DECATUR ST. NW., 1404—Nice frt. rm., pvt. bath; conv. transp. RA. 3963.

DOWNTOWN—Lge. sgle.; lge. closet; pvt. bath; refined, Protestant home; empl. person. 1430 N st. nw. $12 wk.

DUPONT CIR.—Large, air-cond. liv.-bedrm. for quiet, refined gentleman in priv. home; priv. bath; $55. DU. 4411.

E St. NE., 1009—Large frt. rm.; newly furn.; 1 blk. 13th & D car.; no drinking; $30 sgle., $35 dble. LU 3-4065.

EAST CAPITOL ST., 712—Beautiful suite, liv. rm., bedrm., only 2 others sharing shower bath; for 3 men; on car line. LI. 0022.

GLOVER PK.—Single room, semipvt. bath, porch; $30 mo. OR. 0888.

GLOVER PARK—Large front room; adj. bath; pvt. home; suitable 1 or 2; breakfast optional; $60; bus at corner. EM. 8212.

HAMILTON ST. NW., 1415—Large room with extra large closet, for refined, congenial lady; laundry priv. Good transportation. RA. 8304.

HILLCREST—Newly furn. corner rm.; pvt. home; laun. priv.; breakfast opt. Conv. trans. AX. 1669.

HOBART ST. NW., 1638—Beautiful twin bedroom, or single; employed young ladies; block car and bus.

IRVING ST. NW., 1719—Twin bedrm., adj. screened porch; priv. bath; priv. home. Garage with light and water available. CO. 2568.

KANSAS AVE. NW., 5622—Large frt. bed-sitting rm., nr. buses; employed couple pref. GE. 4897.

KANSAS AVE. NW., 3810, nr. 14th and Randolph—Large front room, running water; dble. or twin beds; grill privileges. TA. 0424.

KENNEDY ST. NW., 1408; off Rock Creek Park; ½ block 16th st. bus, 14th st. car line—Large airy front room, twin beds, adjoining bath, stall shower; laundry priv.; unl. phone. RA. 7040.

L ST. NW., 1322—Downtown; nicely furn. sgle. rms. for men; $5 up.

MACOMB ST. NW., 3459, vic. Cathedral—½ blk. bus; 2 bedrooms, dble. or twin beds, pvt. bath, foyer, phone, laun. privs.; suit. 3 girls. OR. 7054.

MADISON ST. NW., 321—Double rm., next bath; cple; unl. phone; laun. priv.; $40; conv. trans. GE. 0341.

MASS. AVE. NW., 1229—2 single rooms for gentlemen; walk. distance.

MASS AVE. NW. (near Wisc.)—New studio rooms with pvt. bath for 1 person; exclusive section; furnished; range from $85, $95 and $100. If desired, unfurnished rates range from $70, $80, $85. Seen by appointment. See manager, 1410 Mass. ave. nw., between 2 and 6 p. m.

MANCHESTER LANE NW., 1445—For employed lady, corner rm., semiprivate bath; gentile home; ½ block 16th st. bus; $40 month. GE. 8252.

MT. PLEASANT—Single room in pvt. home; semipvt. bath; clos to transp. and restaurants; $30. CO. 7444.

MT. PLEASANT (1748 Hobart st. nw., nr. Rock Creek Pk.)—Lovely dble. studio room, casement windows, 3 exposures; also very attractive single room; both adj. bath; gentlemen only. Unlim. phone. HO. 0956.

N ST. N.W., 1208—Sleeping room. $35 month.

N.W.—Master bedrm., pvt. bath and phone; new home; 2 men or couple; conv. trans. & shopping. GE. 7835.

NW.—Lge. rm., pvt. entr.; also dble.; men or cple.; kit. priv. MI. 9278.

N.W. SECTION—Attrac. sgle. rm. for girl; pvt. home; best res. sec.; breakfast optional; ½ block bus. EM. 6069.

PETWORTH—Beaut. master bdrm.; suit. for 1-2; conv. trans. RA. 5912.

QUACKENBOS ST. NW., 225—Room in private home for employed lady; semiprivate bath. TA. 9890.

QUACKENBOS ST. NW., 610—Front dble. rm., next bath; breakfast priv. $50. RA. 7579.

QUE ST. NW., 1729—Large frt. twin bedrm.; girls or couple. DE. 9652.

RHODE ISLAND AVE. NW., 1419—Comfortable quarters for men. See them for yourself. Showers, study room, downtown location. $25 mo. ea.

S ST. N.W., 3611—Sgle. rm. next bath, young man; $30; conv. express bus. OR. 5036.

SOUTHERN AVE. S. E.—4720; double room, pvt. home; kit. privilege, good transp. VI. 7612.

WARDMAN PK. VIC.—Beautiful rm., 2nd flr., for discriminating lady in gentile home; $33. EM. 0150.

WOODLEY RD., 3507, opp. Cathedral. Room and bath; exclusive pvt. home; $2 day; gentleman; garage. WO. 8607.

WYOMING AVE. NW., 2012—Single, 2d fl., near bath. AD. 9484 after 5:30.

WYOMING AVE. NW., 1802—Large double front room, twin beds; excel. transp.; also front single rm.; reasonable. AD. 9895.

9TH ST. NW., 6926—Bright sgle. rm., studio couch; $6 week. GE. 4657.

15TH ST. NW., 1404—Desirable 2-window room; 2d fl.; next bath; walking distance; $7 wk. NO. 9259.

15TH ST. NW., 1926, Apt. 101—Lge. twin bed-liv. rm; 2 girls. DI. 1953.

15TH ST. NW., 4322—Front double rm.; 2 girls or empl. couple; also single rm., reas. GE. 3417.

16TH ST. VIC.—Nicely furn. sgle. rm., suit. for 1 or empl. couple. Conv. transp. RA. 2367.

16TH ST. NW., 5701—Nicely furn. twin bedrm. for girl to share. $6 wk. Ph. and laun. priv. GE. 1896.

18TH AND UPSHUR STS. NW. VIC.—Bright twin bedrm., kit. priv., pvt. home; excel. trans. RA. 3705.

ROOMS, FURNISHED 34

16TH nr. Oak—Beaut. lge. front rm., semipvt. bath. CO. 5720.

20TH ST. AND KALORAMA RD. NW. Large dble. front rm., nicely furn., conv. transp. $5 week each. HU. 8590.

DOWNTOWN, 1326 Vermont ave. nw.—Large dble. rm., next bath; $5 wk ea.; men pref. HO. 9528.

SINGLE room for refined woman; quiet home; good transp. LU. 7848.

CAVALIER HOTEL APTS.—Large rm. in pvt. gentile family for 1-2 empl. ladies. No cook. TU. 3600, ext. 312.

LARGE, clean front room, pvt. bath and kitchen; stove, elect. refrig.; convenient N.W. location. AL. 3760.

CHEERFUL front rm., twin beds, 2d fl., nr. bath; $8 wk. or $15 for 2; gentlemen pref.; no intoxicants allowed; excel. for students; board if desired; $70 per mo. each. WA. 7663.

HOTEL HAWTHORNE, 2134 G st. nw.)—Single double rms.; all with running water; plenty baths and showers; reasonable rates.

LARGE sgl. room; $7 week; lady pref.; ldry. priv. RA. 1223.

COLORED, nr. Logan Circle—Attr. dble. rms., twin beds; men. HU. 7154.

COLORED—Nice lge. rm., emp. cple.; some priv.; no drinking. HO. 3622.

COL.—Furn. rm., sgle. man, N.W. locality; phone Thursday until 5 p. m. NO. 6913 or any time Saturday.

COLORED, N.W.—Attract. large rm., 2 windows, northwest expos., $35, 1; $40, 2; bus at door. DU. 8614.

COLORED (Quincy pl. nw., 52 — 2 large front dble. rms. NO. 5156.

COLORED—Rm. for 1 or 2 empl., intelligent men; some priv. VI. 8567.

COLORED—Nicely furn. single rm. Call after 6:30. AD. 5787.

COLORED, 421 19th st. ne.—Rm. for couple; conv. trans. LU. 2711.

COLORED, 750 Gresham pl. nw.—Large middle rm. for couple; home priv. DU. 3696.

COL., 24 Seaton Pl. NW.—Lge. rm., cpl., nx. bath, car line, cook, laund.

COLORED, 1304 Florida Ave. N.E.—Nice room; home privs. FR. 5018.

COLORED—Lovely single room for employed girl, laudry priv.; $5 week. 37 M st. nw. RE. 4288.

COLORED—Nice room for employed couple; cooking privs.; ½ blk. car. MI. 6922, after 12 Sat.; all day Sun.

COLORED—Double rm., kitch. privs., 1524 12th st. nw. Near bus line.

COLORED—Nice room, 2 girls; adj. porch; ½ blk. trans. MI. 3059.

COLORED—1806 Kalorama rd. nw.: front twin bedrm. for couple, $12 wk.; also room for 2 girls, $6 wk.; cooking and laundry privs. HO. 9631.

COLORED, 1807 9th St. N.W.—Large front room. DE. 3038.

COLORED—Large twin bedroom, adj. sitting rm.; nr. bath; for 2 men; phone priv.; ½ blk car. LU. 1679.

COLORED—Frt. rm.; 1 or 2 empl. adults, some priv., quiet. RA. 5811.

COLORED—Single room for gentleman; kit. privileges. TU. 2636.

COLORED—A few choice rooms are available for permanent occupancy; twin beds, single or double—as you like. Inquire at desk, Dunbar Hotel, 15th and U sts. nw. NO. 8970.

COLORED—Bright attra. twin bedroom in refined home, kitchen priv., unlimited phone and hot water, next to bath. 4 houses off Nichols ave. se. $3.50 each. No smoking or drinking. TR. 0464 after 6 p. m.

COLORED. BACHELOR HALL, 111 F STREET, S.W. FOR REFINED GENTLEMEN. Modern 2-story rooming house, just completed, containing 27 fully-equipped, furnished rooms; each floor has a large tile bath with shower stalls; all rooms are beautifully decorated in pastel shades; rates, $8 per week and up, including maid service and all utilities; conveniently located; near bus and car lines. IMMEDIATE OCCUPANCY. Now Open For Your Inspection

HOUSEKEEPING SUITES 37

AMES ST. NE., 3943—L.h.k. rm. for couple; all accommodations. VI. 7236.

F ST. N.W., 2147—Studio rm.; 2 or 3 adults; $15-$21 wk. EX. 0653.

COZY studio room with hot plate; utensils furn.; for settled, empl. lady. $35 mo. 2713 Ontario rd.

UNION STATION VIC.—2d fl. front; bed-living room; separate kitchen; stove, sink, share rfg. 307 E st. ne. $55 mo.; empl. couple.

NEAR CAPITOL—Large corner room with 3 windows; elec. refrig.; share bath and 2nd floor with couple; $45 per month. 325 First st. se.

ROOMS WANTED 38

PERMANENT room, priv. bath, N.W. section, for attorney; please give details. Box 246, Washington Post.

WANTED—Furnished room, single, vic. 18th and Col. rd. Call CO. 6723.

ROOM WANTED. By middle-aged bachelor; clean and airy, lots of closet space; private family preferred; good references; permanent status; does not smoke or drink. Answer Box 265, Wash. Post.

ROOMS WITH BOARD 39

CAPITOL HEIGHTS, Md.—Lovely lge. front rm., next bath; middle-aged or elderly lady; home-cooked meals; 1 blk. bus, 15 min. downtown. HI. 9155.

DUPONT CIR. VIC. (1601 21st st. nw.)—2 nice basement rms.; empl. young men; exc. meals. HO. 7300.

G ST. NW., 2022—Vacancies for young people; best food; walking distance to downtown; reasonable.

MASS. AVE NW., 1776—Large front rm.; also attrac. share twin bedrm. for boy; excellent meals. DU. 9557.

QUE ST. NW., 1704—Clean, nicely kept rooms for young ladies and gentlemen; good, wholesome food; friendly atmosphere; conv. loc. NO. 4095.

S ST. NW., 2107, at Conn.—Nice rms., television (see ball games); good food; summer rates. HU. 7771.

1515 R. I. AVE. N.W.—Rooms to share; girls; $50 mo. DE. 4203.

17TH ST. NW., 3145—Rm. for 2 yg. men; home-cooked meals. CO. 8583.

WESLEY HALL. Wonderful food, lovely rooms, all with running water and large closets; social activities. 1426 21st st. nw. NO. 9804. Office open Sun., 12-4 p. m.

SLAUGHTER'S. Near Conn. and R sts., nw., 1627 19th st. For permanently employed people. 2 nicely furnished double rooms, single beds, semiprivate bath; also for 1 girl, room to share. Daily maid service; 2 meals every day, including Sunday. HO. 6767.

THE JOHN KILPEN HOTEL (2310 Ashmead pl. nw.)—Double and single rms. avail. now; American plan; excel. meals, friendly atmos. HO. 3566.

ROOM, BOARD WANTED 40

COUPLE desires comfortable, cool room (twin beds, closets, pvt. bath), meals in congenial suburban home; 1st floor preferred; about June 1. Please write details to Charles Montgomery, Berryville, Va.

PERM. Govt. employe (lady), desires sgle. room and meals, preferably in private Catholic home, vic. St. Matthew's or Sacred Heart Church. Box 298, Wash. Post.

CHILDREN BOARDED 41

DAY CARE and instruction of 2 girls (3-5) offered in new home by college-trained young mother. Takoma Park or Silver Spring. Box M-797, Washington Post.

CHILD CARE 41A

GLENMONT FOREST—Day care for 2 babies avail. May 15. Call DU. 4257, before April 30.

APTS., FURN. or UNFURN. 45

MASS. AVE. NR. WIS. Exclusive luxury 2-room penthouse apt. with beautiful view from starlight room. For 1 person. Furnished, $225 monthly; unfurnished, $175 mo. Seen by appointment. See Manager at 1410 Mass. ave. nw., between 2 and 6 p. m.

APARTMENTS, FURNISHED 46

ARLINGTON—Sublet apt. June to Oct. Lovely residential district, gar., nice yd., utilities included, $125 mo. CH. 9082.

BRIGHTWOOD—Teacher will sublet nicely furn. 1-bedrm. apt., June, July, Aug., to cple.; $80 mo.; utilities incl. Refs. TA. 2672.

CAPITOL HILL. Beautiful furnished living room, 2 bedrooms, dinette, kitchen, bath, $175 to $200 mo., incl. utilities; no children or pets. AT. 1000 9 a.m. to 7 p.m.

MERIDIAN PK. VIC.—Living rm., 2 bedrms., bath, light cooking, use of garden, parking, ref. req. CO. 4505.

CONN. AVE. at Kalorama rd.—4 cool rms. and kit., June, July, August; $175 mo.; ref. required. MI. 1358.

FRANCIS SCOTT KEY APT. HOTEL—1 room, kitchen and bath completely furnished apt., $4, $4.50, $5, $5.50 per day for 1 or 2; full hotel service; no time limit. 600 20th st. nw. NA. 5425.

MT. PLEASANT—2-rm., pvt. bath; cooking facilities. 1717 Kilbourne pl. before 11 a. m. or after 5:30 p. m.

TAK. PK.—Studio rm., kit. and bath, new furn., $75 incl. util., all pvt. 1 blk. exp. bus and shops. SLigo 3289.

906 K ST. NE.—2d fl.; pvt. bath, 3 rms., daytime employ. civilian couple, practically furn.; not the price but the people. No drinking.

13TH AND EUCLID ST. N.W.—Apt. completely furn., living room, bedroom, dining room, kitchen, bath and terrace; $110 mo. SLigo 4247.

17TH AND C STS. NE.—2nd floor; private home; 2 bedrooms, living room, kitchen, bath. Laundry priv.; available about May 1. AT. 7080.

18TH ST. N.W., 1524, Apt. 2—Large liv. rm., bedrm., dinette, kit. and bath; fireplace; beautifully furn.; baby grand; $175 mo. MI. 3848 aft. 6.

APARTMENTS, FURNISHED 46

F ST. NW., 2147—2 or 3 girls; studio rm.; rfg.; television; $21 wk. EX. 0653

EMPLOYED Govt. lady desires furn. or unfurn. apt., pref. N.W. apt. bldg. TA. 5674.

EMP. MARRIED CPL.—Beautifully furn. sit. rm., bedrm., pvt. bath, stall shower, possible breakfast arrangement. No kitchen. Conv. trans. and stores. $70. GE. 8780. 1308 Decatur st. nw.

BEAUTIFUL furn. 5-room and 2-bath apt.; heat furn.; most conv. section, 1 block from bus and 2 blocks from shopping center; $150 month. Adults only. VIRGINIA REALTY CO. OT. 9115.

NR. 2400 16TH ST.—Nicely furn. rm., pvt. bath, entr., refrig.; nonhskpg.; $70 mo. Prof. wom. AD. 6097.

UNUSUAL—Attr. airy 2-rm., glassed sl.-brkfst. pch., kit., b.; refin. empl. women; $120; refs. CO. 4585.

AVAILABLE IMMEDIATELY. Attractive 1-bedroom, living room, kitchen, bath apt.; conv. to transp., shopping. $115 incl. utils. SH. 5667.

AVAILABLE MAY 1. Double bedrm., bath, living room, dining room and kit. Full hotel service. Year lease. $300 month. Call Chas. L. Hutchinson, General Manager, Hotel 2400, CO. 7200.

NOW AVAILABLE. 1 bedroom, bath, foyer, living rm., pantry and kit. Full hotel service. Year's lease. $275 mo. Call Chas L. Hutchinson, General Manager, Hotel 2400, CO. 7200.

EFFICIENCY APTS. 735 N. J. AVE. NW. (WHITE)—1 rm., bath, $55 and up. All utilities furn. See janitor on premises.

COLORED—2 rms., kitchen and bath. N.E. section. AD. 6832.

COLORED—Furn. apt. and room. 1327 Columbia rd. nw.; no children. DE. 5132, HO. 3757, Herbert Powell after 6:30 p. m.

APTS., HOUSES to SHARE 46A

ARL.—1 or 2 employed girls with college background to share apartment with 1 other. CH. 0306.

DUPONT CIRCLE—Young man wanted to share 2-bedroom apt. with 3 others. HU. 8872.

MT. PLEASANT—2-bedroom apt. to share with young lady (own bedroom). MI. 3416.

PETWORTH SECTION—Jewish girl to share apt.; very nicely furn. Call after 6 p. m. TU. 4833.

SE., new furn. apt., new beds, close to downtown Washington. Young woman to share with another, 26-35; refs. AX. 4043.

WESTOVER DIV., ARL.—Modern 1-bedroom apt., will share with cultured lady; conv. trans.; $45 incl. util. GL. 4678.

GIRL, to share nicely furnished air-conditioned apt. 2 others. 2515 K st. nw., Apt. 407. Call Sun.

GIRL, 25-30, college background, to share 4-room apt. in apt. bldg. with 1 other girl; vic. 16th and Harvard. References. MI. 0357.

GIRL to share nicely furnished apt. in N.E., with 3 others; very reasonable; after 5:30 p. m. or Sat. TR. 4012.

GIRL, under 35, to share apt. with 1 other, nice locality, good transp.; reasonable. ME. 4755, 9-5.

CLOSE to transp. and Spring Valley shopping center, furn. house to share; large bedrm., pvt. bath, or 2 bedrms., pvt. bath, suitable for 3 employed women or couple; lovely yard and screened porch; home privs. WO. 9255.

2 GIRLS—College grad. with boarding house blues, want to share a place in nw. they can call home. Call Lewis, HO. 7000 after 4.

END of 16th st. in Silver Spring—Refined person has lovely home to share with 2 people. SLigo 4923.

JEWISH lady will share 1st flr. apt. apt. bldg.; pvt. bedrm.; ref. DE. 6019.

WANTED couple to share Christian home, wife unemployed and willing to care for 10-year-old girl; easy terms in exchange for child care. PA. 4053 after 6 p. m.

APTS., UNFURNISHED 47

FALLS CHURCH—Unfurn studio liv. room, bedroom, completely equipped kit., full pvt. bath, 2nd flr.; pvt. home; $65; employed couple; refs. req. FA. 2527.

GEORGETOWN, immediate possession—Exclusive 2-room, kitchen, dining alcove and bath apt., in new bldg., in restored Georgetown; $145 mo., including utilities. For appointment to inspect call OWNER, WI. 9391.

McLEAN, VA.—New apt., 4 mi. to Chain Bridge, 1st fl., duplex liv. rm., din. rm., kit., bath, 2 bedrooms; Venetian blinds; screened porch; 6 blks. to shopping and bus; $85 mo; large garden, shade trees. Directions: 6 blks. beyond post office to sharp curve, 200 ft. ahead turn to left and 3rd house.

5-ROOM APT., semipvt. bath. No drinking or smoking. Rent is $82.50 a mo. All util. furn. FR. 5839.

5-ROOM APT., 2 large bedrooms, living rm., kitchen, bath and porch; all utilities included; $85 mo. Adults only. PL. 1145.

NEW REVERE APTS.—1-2 bedrms., large dinette; $85.50 and $95.50 mo., incl. util.; New Hamp ave. extended & University Lane. Agent on premises.

ROCKVILLE. Living room, dining room, bedroom, complete kitchen and bath. Call Rockville 2101.

FOR VETERANS ONLY. 1 bedroom apts. $79 month, 2 bedroom apts. $94 month; gas and electricity included. There are now available 12 1-bedroom units and 28 2-bedroom units at ARUNDEL APTS., 30th St. and Arundel Rd., Mt. Rainier, Md. Apply to CHARLES E. SMITH, Agent, 923 15th st. nw., Washington, D. C. ST. 2646.

QUEENSTOWN APTS. Queens Chapel rd. and Chillum rd., Mt. Rainier, Md.; new construction; veterans' preference; immediate occupancy; 2 bedrms., living room, kitchen, dinette and bath, $80.50 per month, including utilities. Resident manager, Apt. 101, 3101 Queens Chapel rd. To reach: Drive out Michigan ave. extended to Queens Chapel rd., or by bus, take G-4 Hyattsville bus, Mt. Rainier terminal. See resident manager, Apt. 101, 3101 Queens Chapel rd., or office, 3103 rear. H. G. Smithy Co., 811 15th st. nw. ST. 3300.

LONG BRANCH APTS. New fireproof, garden-type, available immediately; 2 bedrooms, living room, dinette, kitchen and bath, $94 per mo., including utilities; Venetian blinds, by-passing closet door, kitchen exhaust fan. Resident manager on premises, 8700 block Old Bladensburg rd., Silver Spring. SH. 8891.

THE WINDSOR PARK HOTEL, 2300 CONN. AVE. AT TAFT BRIDGE. New elevator building. Several 1 and 2-bedroom apartments available from $160 to $250. Call HU. 7700. FRED A. SMITH CO. MANAGEMENT

PARKWAY TER. APT. Immediate occupancy in new garden-type bldg.; 2 bedrooms, liv. room, din. room, kit. and bath, $90 mo. incl. util.; Venetian blinds; laundry facilities; parking area; conv. to shopping and grade schools; 20 min. to downtown by bus. Corner of Silver Hill rd. and Military pkwy. se. HI. 3158.

TEMPLETON MANOR. Two hundred and fifty families are now comfortably settled in these exceptionally fine garden-type apartments. We have about the same number still under construction. There are a few choice units ready now, and there will be more coming ready during May and June.

These are truly spacious quarters, with venetian blinds, 6-foot Frigidaire and four-burner oven-control gas range. Locker spaces and metered laundry facilities in basements. Grounds beautifully planted and sodded.

We now have four fully equipped play areas for small children, and there are to be four more. Free recreation room space is being furnished for the operation of a cooperative Teen-Ager Club. We are also turning over one of the apartments for the free use of a cooperative day nursery to be operated by the tenants.

Three-and-one-half room unit consisting of living room dinette, bedroom, kitchen and bath at $76.50. Four-room unit at $86.50 is larger, and has full dining room.

Two-bedroom apartments are priced at $92.50 (with dinette) and $96.50 (with full dining room). Utilities included in above prices.

DIRECTIONS: Out Bladensburg rd. to Peace Cross and bear right to Edmonston rd., left up Edmonston about one mile to Madison st. Or: Capital Transit bus or trolley to Mount Rainier and transfer to East Riverdale bus, Route B-4, to subdivision. Resident manager at 5433 55th pl., Apt. 101.

CALL OFFICE MONDAY THROUGH FRIDAY ONLY. Colonial Investment Co. RE. 6650

APTS., UNFURNISHED 47

ALEX., VA.—Bedrm., liv. rm., kit., semibath; $55, incl. util.; couple only. AL. 5372 after 12.

MISSISSIPPI APTS. 1000 MISS. AVE. S.E. CONGRESS HEIGHTS SEC. Two-bedroom garden-type apts.; avail. May 1; rental $95, incl. util. Apply in person only. Drive out Nichols ave. to Alabama ave. and 11th pl., turn right down 11th pl. to rental office on premises. Open daily, 10 a. m. to 5 p. m., Sunday 12 to 5.

Widrish Court Apts. 135 UNITS. S. Cap. & Livingston Rd. S.E. 25 MINUTES TO DOWNTOWN. BUS STOP ON PROJECT. OCCUPANCY MAY 15. 1 BEDROOM $75, 2 BEDROOMS $90 INCLUDING UTILITIES. LARGE AIRY ROOMS, PARQUET FLOORS, VENETAIN BLINDS, YOUNGSTOWN METAL CABINETS, 36-INCH DOUBLE BOWL SPRAY SINK, LARGE 36-INCH GAS RANGE, 6 CU. FT. REFRIGERATOR, PLAYGROUND FOR CHILDREN, FULLY EQUIPPED AUTO. LAUNDRY ROOM, SHOPPING ON PROJECT. Directions: Take A8 Livingston bus at 10th and Pa. ave. nw. to stop on project or drive out Nichols ave. to So. Capitol and Livingston rd. se.

CO-OP. APTS., SALE 47A

2-BEDROOM APT. in Naylor Gardens, to veterans or servicemen. VI. 9199.

COLORED—ONLY $350 DOWN. $75 mo. for a 2-bedroom bath apt. in a modern building at 429 Kenyon st. nw. Call Milton Vinnick, 1404 L st. nw. NA. 8036—home, eves. TU. 0297.

APARTMENTS WANTED 48

ADULTS, 2, desire 2 rms., kitchenette, bath minimum furn. apt. mid-May thru June 10. Contact Mr. McMillan, DU. 1073.

WISCONSIN AVE. VIC. 2-bedrm. unfurn. apt. in apt. bldg. for 2 career women. $80 mo. HU. 6600, ext. 51.

BUILDERS, OWNERS, MANAGERS. Apartments needed for deserving veterans. Please phone AD. 7050. American Legion Housing Committee.

COUPLE, child (9 mos.) desire apt.; best property care assured. TU. 6556.

EMPL. FBI cpl. desires 1-bedrm. furn. apt. with pvt. bath. NW. vic., max. $70. RA. 6552, between 6 and 9 p.m.

EMP. GIRL desires furn. or unfurn. eff. apt. in apt. bldg. by June 1. GE. 5662.

EMBASSY lady employe, discerning tastes, seeks furn. or unfurn. 1-bedrm. or efficiency apt., by June 1; modern bldg.; N.W. location; conv. transp. HO. 6733 eves and wkends.

FOREIGN secretary needs 1-rm. apt. or room with priv. bath, cooking facilities; vic. Dupont Circle or Treasury. RE. 5600, Ext. 5488 or Ext. 3051.

FBI & GAO permanently employed girls urgently need furnished apartment. S.E. preferable. Call Rose, TR. 2206. Friday after 6 p. m., Sat. and Sun. all day.

FURN. apt. for 2 empl. ladies, pref. nw. Excel. refs. Max. $80. SLigo 4788. Studio or 1-bedrm.

FURNISHED apt. desired in apt. house or home with pvt. entrance; util. optional; student, employed wife. Have car. AD. 0191 after 5.

LADY, perm. Govt. employe, desires eff. apt. or nice room in N. Arl. or N.W. Wash. Box 245, Washington Post.

MARINE SERGT., wife, small baby need 3-rm. apt. in Arl. area; max. $75. OV. 0209 after 5 p. m.

NAVAL CHIEF and family desire furn. 3-bedrm. apt. $70 max. Call Chief Johnson, 6-10 p. m., TR. 9617.

OWNERS AND AGENTS—Help me get married this Sept. by renting me a 2-rm. apt., unfurn., starting Oct. 1. Write S. Reitman, 109 Carroll ave., Takoma Park, Md.

PERMANENTLY located higher educational official, wife, no children or pets, need 2-bedrm., unfurn. apt. Pref. Alexandria or nearby Va. TE. 1602 after 4 p. m.

RESPECTABLE married couple, no children, needs 3-rm. furn. or unfurn. apt. OL. 2830 or GE. 5662.

RETIRED businesswoman, living alone, needs sma. unf. apt., pvt. bath. Conv. Silver Spring. SLigo 8825.

STUDENT-VET., wife-nurse need fur. apt. to $75. LU. 4380 after 6.

YG. empl. cple. desire furn. or unfurn. apt. Max. $60. N.W. HO. 8133 after 5:30.

1 OR 2 bedrm. unfurn. apt., 2 adults and child. RE. 5600, ext. 5910.

1 BEDROOM unfurn. apt.; N.W. loc.; 2 adults; refs. EM. 4899.

COLORED lady and 2 children, 4 and 16, desire unfurn. apt. or 2 unfurn. rooms. ST. 7598.

COLORED—List your apts. with us. Clients waiting. NO. 3583.

APTS., HOUSES, EXCH'D. 48A

NW. APT. BLDG.—3-rm. and porch, unfurn., garden type apt.; $62 mo. for desirable, quiet efficiency apt.; nw. Prefer nr. G.W.U. Box 268, Washington Post.

MOVING & STORAGE 49

ATLANTIC COAST MOVERS—Local, long distance. TR 7800. WI. 3010.

BEVENEY TRANSFER—DU. 3817. Local, long-distance movers; small local pickups; $3 up. NO. 0084 eves.

MOVING — Low rates, good service. P. ANDERSON, AT. 4599.

CALL ANY TIME for insured, careful moving; reas. Mr. Cook, GL. 5137.

LIDO TRANSFER, hauling, light and heavy; days, night, Sun. TA. 4911.

VET MOVING and gen. hauling, lge. or small jobs, reas. AT. 9094.

MARINE VETERAN—Luggage, trunks, light loads, 24-hr. service. AT. 2759.

HOUSES, FURNISHED 50

ARL. — Spacious 3-bedroom house, tastefully furn.; $200 mo. RE. 4963.

CHEVY CHASE, near District Line, 709 Bradley blvd.; very large grounds, beautifully landscaped, fruit trees, fish pond, 4 bedrooms, 2 on ground floor, living, dining and sun rooms, bath and kitchen, nicely furn.; 2-car garage and large playroom in rear; oil heat; available at once. $210. OL. 4972.

CLEVELAND PARK—Spacious, cool, comfortable home, 4 bedrms., well furnished, including piano, radio, large porch, yard; available May 25-Sept. 25; $200 per month. WO. 4651.

GEORGETOWN—Newly remodeled 2-bedroom house; garden; $165 mo. ST. 0467.

GEORGETOWN. Enchanting little 2-bedroom brick house for someone who appreciates beautiful pictures and good taste, plus comfort in furnishings. Living room has fireplace and there's a beguiling dining alcove off the kitchen. $175 per mo. Call Mrs. Hanbury, MI. 3022 or HU. 7266. WALKER & DUNLOP, INC. REALTORS, GEORGETOWN OFFICE, 3207 O St. N.W.

NEAR CAPITOL. 4-bedroom, 1-bath furnished house. Available May 1 until October 1. $150 per month. F. A. TWEED CO., 5504 CONN. AVE. EM. 1290 TIL 9.

CHILDREN WELCOME—6 rm. bung.; $100 mo.; nearby Md. Call week days, 2-4 p. m., RE. 2886, DI. 4160.

ATTRACTIVE Cape Cod home, 7 rooms, 4 baths, maid's room, recreation room, auto. heat, screened porch; perfect condition, immediate possession, in Aurora Hills; rent $250, long lease. Inquire AURORA HILLS OFFICE, 2301 S. Arlington Ridge Rd., Arl.

NEAR Washington Golf and Country Club: 6 rooms, large rambler-type bungalow, 3 bedrooms, 2 baths; terms, 6 months, rent $225; immediate possession. Call OT. 9410.

DETACHED furnished house, S.E.; 3 bedrooms, piano, gas heat, Bendix, garage; convenient to schools, stores, express bus. VI. 6215.

TO ACCEPTABLE TENANT, beautifully furn. house, living room, dining room, kitchen, inclosed porch on 1st floor; 2 bedrooms, sitting room and bath on 2nd floor, 4 bedrooms, bath on 3d floor, oil h.-w. heat, garage; $350 month. For appt., call HO. 2916.

SILVER SPRING. Six-room brick home, fenced yard, porch; auto. heat; children welcome; $167.50.

NEAR ROCKVILLE. Apt. has bedrm., living room, dining room and kitchen, screened porch, garage; new. Sorry, no children; $125 per month. Mrs. Christman, with ALLIED REALTY CORP. WI. 6649.

WAKEFIELD. Close to Conn. ave. and all uptown conveniences; lovely 3-bedroom, 2-bath brick home, beautifully furnished, 1-year lease to select tenant without children under 18. No pets. Occupancy May 1; $250 per month. Chevy Chase Realty Co. 4420 Conn. Ave. EM. 1800 till 9 p. m.

1809 24TH ST. N.W. Just off Mass. ave. Nicely furnished 5-bedroom home; 2d flo.; dep. oil burner, steam heat; immediately available. J. McKenney Berry & Son, 1363 Wisconsin Ave.

HOUSES, UNFURNISHED 51

FALLS CHURCH VICINITY—2-bedroom brick house, $115 per month. 2-year lease. FA. 3032.

FORESTVILLE, MD.—Cottage; large liv. rm., movable partitions for 2 bedrooms; shower, bath, kit.; auto. oil heat; large lot, garden plowed; space for chickens; $55 mo.; 3 mos. deposit in advance. Box 266, Washington Post.

NEW 3-bedrm. brick home; no objection to children; $125 per month 1-yr.-lease. 1121 Burketon rd., Chillum Manor, Md. EX. 6718.

NEAR Chevy Chase Circle; 7-room, 2-bath home; extra large, newly equipped kitchen; $200 per month. WI. 3052.

3 Bedrooms, 2½ Baths
This distinctive brick home is setting on a large lot in an exclusive neighborhood. Walking distance to all conveniences. Has large living room with fireplace, large dining room and extra large kitchen; full basement. Well worth your inspection. Open by owner 1 p. m. to 7 p. m. Saturday and Sunday. Out Lee blvd. to Seven Corners. Straight through on Route No. 338, Hillwood ave. to 3rd st., Linden lane, left to 403 and Open sign.
W. E. MORGAN, GL. 2122

WEST LANHAM HILLS
Bungalow, corner lot, trees, sand, auto. oil heat. Owner. $9,500. WA. 7989.

H'SES, FURN. or UNFURN. 51A

NEAR Bannockburn Country Club—Lovely, spacious brick home; 6 rms., 2½ baths; attached garage; screened porch; large wooded lot. Approx. 3 blocks transportation. Mrs. Christman.
ALLIED REALTY, WI. 6649.

WANTED TO RENT 53

ACUTE NEED, 2-bedrm. apt. or house, vet. wife, child; services for reduced rent. NO. 8138.

AIRLINE OFFICIAL needs minimum 3-bedrm., unfurn. house in D. C. Max. $200 mo. DE. 1645.

ARMY MAJOR, wife, infant, desire rent or sublease, 6 mo. to 2 yrs., 2-3 bedrm. house; pref. unfurn.; pref. in country or apt. N.W.; assure immaculate care; approx. $100. ME. 2749.

BRITISH naval officer with family of 4 small girls, well supervised, seeks 4-bedroom furn. house in Arl. or vic. Reas. rent. Elmwood 287, between 1 p. m. and 10 p. m.

CATHOLIC couple desires unfurnished apt. nr. Sacred Heart Church. Call Mrs. Wells, DE. 3608.

COUPLE desire 1-bedroom furnished apt. or small house for 2 months in N.W. Max. $100. VI. 8410.

FOREIGN OFFICER wants det. fur. house, 3 bedrooms, N.W. section. Call ADams 0243, Sat. and Sun., or DE. 3000, weekdays.

MARINE OFFICER, wife and child desire 2-3-room furn. house. Vic. Arl., Va., or Falls Church; perm. Write Lt. Col. J. B. Moore, A. W. S.-S. C., Quantico, Va., or call collect, Triangle 261-J3.

NAVY CAPT. and wife, no children, desire 2-3 bedrm. unfurn. house, by June 1, in Va., suburbs. OT. 8572.

3-BEDROOM furnished house; Georgetown or N.W. vicinity; references. AD. 5555.

OUT-OF-TOWN RENTALS 54

GENEVA, SWITZERLAND—Beautiful lake shore property. Six bedrooms, 4 baths; servants' quarters. Priv. harbor. $750 mo. Write Box M-803, Post.

OFFICES, STUDIOS RENT 55

SUBLEASE monthly or term, exclusive, well-furnished office, opposite Mayflower Hotel; full tenant priv.; $125 per month; immediate occupancy; references required. AD. 6575.

Available Immediately
Lowest rentals we've had in years—just $40 a month pays for a spacious single office including private lavatory, in modern fireproof building; midtown location; decorated to suit your ideas; heat, light, janitor service, 24-hour elevator service furnished; 3 available now, from $40 up. Apply resident manager, 1507 M st. nw.

GARAGES, SALE—RENT 58

1-CAR GAR., nr. Mass ave., Waterside dr. and Belmont rd. nw. DE. 3939 before 11 a. m., after 7 p. m.

GARAGES WANTED 58A

SINGLE or double garage or parking space in vic. 18th and P sts. nw., 9 to 5 daily. AD. 7266 or DE. 3000, Ext. 14.

STORES, RENT 61

STORE—14x45; reasonable; in fully developed shopping center. Ideal for barber shop. 107 Kennedy st. nw. or RA. 4200.

SALE INVEST. PROPERTY 62

1837 L ST. N.W.
Immediate possession. 2d commercial, 25x95 ft. to alley. We have plans to remodel 3-story brick building into repair shop, store and offices.
TEMPLE REALTY CO.
1103 K St. N.W. EX. 6002

4-UNIT BLDG.
Prewar built, located close in Virginia; an excellent investment for private party that is looking for future income. For complete details call
ARLINGTON REALTY CO.
2204 Wilson Blvd. OW. 9300

VIC. TECH HIGH N.E.
16-room house; good for rooming house: 3 baths, 5 half baths, plus full basement, hot-water oil heat. A bargain for $19,750 Minimum cash, $5000, balance in one trust. Call for inspection.
JOE CURTO REALTY, FR. 7800

4-FAMILY FLATS
Good S.E. location, excellent construction; shows very good return on cash investment of $6,000.
FRED A. SMITH CO.
Realtors, 1113 17th St. EX. 2480

Owner Will Trade or Will Sell 2
FOUR-FAMILY FLATS
For small house or clear ground. APTS. SHOW FINE RETURN. For further information call Mr. Frederick. SLigo 6664

LOVINGTON, VA.
Newly established furniture and electrical appliance business located in the county seat of Nelson on U. S. Route 29 midway between Charlottesville and Lynchburg. Select line of franchises for entire county. Modern building of brick, steel and concrete construction. 2-story and full basement; 3200 sq. feet floor space on each floor; oil hot-water heat; Otis hand-operated elevator; corner location on main thoroughfare. Will sell with or without stock. Excellent site for business. Will sacrifice building for $21,000. Terms. For further information call Mr. Saunders, GL. 8040.
ARLINGTON REALTY CO.
2204 Wilson Blvd. OW. 9300

REAL ESTATE LOANS 63A

MONEY FOR 2D TRUST NOTES (White or colored.) Quick settlement. Prefer personal calls to telephone calls. FULTON R. GORDON, 1427 Eye st. nw. DI. 5230. Brokers' attention.

FOR SALE—Several small 1st trust, $3,000-$7,000 at 6% on residential D. C. property. TU. 1490.

2D TRUST NOTES PURCHASED. WASHINGTON HOUSING CORP. Call NA. 3570.

MONEY ON SECOND TRUST We will buy second-trust notes, D. C., nearby Md. or Va. Reasonable rates.
NATIONAL MORTGAGE & INV. CORP.
1312 New York Ave. N.W. NA. 5833.

1ST, 2ND, 3RD TRUST LOANS—NEARBY MD., VA. AND D. C. MO. PAYMENTS LOWERED. ADAMS REALTY CO., 905 N. Y. AVE. N.W. RE. 1612.

MORTGAGE LOANS, 4%, 4½%, 5%, graded according to character of loan. No charge for appraisals. MOORE & HILL CO., 804 17th st. nw.

FIRST AND SECOND TRUST LOANS. BARTOW REALTY CO., Realtors. 1331 G St. N.W. ME. 2495.

FIRST AND SECOND TRUST LOANS. Prompt and courteous service, low rates. Before borrowing call Colonial Investment Co., 817 9th st. nw. RE. 6650.

SALE, D. C. HOUSES 64

AMERICAN U. PARK
Detached 6-room brick home, convenient to schools, churches and shopping; spacious living room, 2 full baths; large 4% 1st trust.
Victor Wickersham Realty
OR. 2100. Open 9 till 9.

AMERICAN UNIV. PARK
4 BEDROOMS
4623 Butterworth Pr. N.W.
OPEN SUNDAY 2 TILL 6 P. M.
Colonial detached brick home, 1st floor, large living room, dining room, kitchen, paneled den, powder room; 2d floor, 4 bedrooms, 2 baths; paneled recreation room; B. I. garage; oil a.-c. h.; convenient to schools, churches and shopping center; owner leaving city. Priced for quick sale. Eves., Mr. Blackwell, OR. 1751.
E. R. BOYNTON CO.
OR. 0800 4626 Wis. Ave. N.W.

SALE, D. C. HOUSES 64

AMERICAN UNIVERSITY PARK
4851 ALBEMARLE ST. N.W.
CORNER 49TH ST.
OPEN SAT. & SUN. 1 TO 6
Custom-built for present owner and very conveniently located, this brick Colonial is in excellent condition and contains center hall, living room, dining room, kitchen, screened porch; 3 well proportioned bedrooms and 2 baths, stairs to storage attic, recreation room and fireplace, bath and shower in basement, 2-car garage.
To reach: Out Massachusetts Ave. to 49th St., right to Albemarle and 4851.
W. C. & A. N. MILLER
DEVELOPMENT CO.
Builders and Developers of Wesley Hts., Sumner & Spring Valley, 4830 Mass. Ave. N.W.
OR. 4464, evenings, TE. 3586

CHEVY CHASE, D. C.
$17,750
Semidetached brick home having 8 rooms, 1½ baths, detached garage; on nice size lot, located close to shopping, schools, buses makes this an unusually good value. Can obtain $11,000 1st trust.
F. A. TWEED CO.
5504 Conn. Ave.
EM. 1290 Until 9 P. M.

CHEVY CHASE, D. C.
Extremely fine brick residence, with living room, dining room, kitchen, bedroom and bath 1st floor; 3 bedrooms, 2 baths, 2d floor; bedroom and bath and recreation room in basement; detached garage. Price $29,750, $7500 cash, balance in one trust. Eves., Mr. Harper, WI. 1575.
Samuel E. Bogley, Inc.
7004 Wisc. Ave. WI. 1320-WI. 5500.

CHEVY CHASE, D. C.
$19,950
Detached brick Colonial in excellent location; side-hall plan; 20-ft. living room with fireplace, 3 large bedrooms, sun room, and 2 baths. New G.E. furnace, 2-car garage and large attic. Price is right! Call Mr. McIntosh, EX. 2480, eves. WA. 0807, with
FRED A. SMITH CO.
Realtors 1113 17th St. N.W.

CHEVY CHASE CIRCLE—This very spacious 4-bedroom, 2½-bath det. brick residence is one of the best buys in Wash. today. 1st fl. has wide full center hall, 25-ft. liv. rm. with Colonial mantel over fireplace, large din. rm., large kit., den and powder rm. 2d fl., 4 nice bedrms., 3 will take twin beds; 2 tile baths. Stairs to very large, heated finished 3rd floor. Large lot with 8 huge oak trees. 2-car gar. Oil h.-w. h. Priced at $29,500.
W. B. WRIGHT. EM. 5600.

CHEVY CHASE CIRCLE—A large family-sized house; detached, facing park; it has 6 bedrooms, 3 baths, large living room (fireplace), conservatory, dining room, kitchen, pantry, powder room, basement, laundry tubs, Bendix, oil furnace, maid's room and bath, 2-car garage. Easily financed; $27,500. MUNSEY TRUST CO., NA. 8080, or MRS CUMMINGS, WO. 6852.

CHEVY CHASE, D. C.
$19,950
Prewar quality built brick home in an excellent location. Close to transportation, schools, and churches. 6 large rooms 2 tile baths, recreation room with fireplace; finished 3d floor; slate roof; new gas h. w. h.; lovely fenced yard with trees, shrubs and detached garage. Bargain value. Call DI. 1015 till 9 p. m.
Wm H. Saunders Co., Inc.

CHEVY CHASE, D. C.
This 4-bedrm., 2½-bath, det. brick home is close to transp. and schools; has a large reception hall, 26-ft. liv. rm., family-size din. rm., den, kit. and powder rm. on 1st floor; stairs to finished 3d-floor room; built-in garage.
Billingsley & Sanderson Co.
OR. 2326 till 9 p. m.

COLUMBIA HEIGHTS
2719 ONTARIO RD.
For sale by owner, 10-room home, suitable for apartments or rooming house; $4,000 down. Owner will hold second trust. CO. 5064, after 5:30.

FOREST HILLS
This English designed home of stone and timber construction gracefully situated on a beautiful and formally landscaped lot of ½ acre. This home is in new house condition and features spacious living room, dining room, kitchen, den and powder room together with a lovely living porch. 2d floor has 4 excellent bedrooms, 2 baths, storage attic, 2-car garage, oil h.-w.h., maid's room and bath. Many other attractive features. To inspect, call WO. 2300, anytime till 9.
Edw. H. Jones & Co., Inc.

GEORGETOWN
Very smart brick federal house, 2 bedrooms, handsome 30-ft. drawing room. $26,500. Ted Jones, DE. 3171.

GEORGETOWN
Open Sat.-Sun. 2 to 5
3260 PROSPECT AVE.
Early American brick, attractively decorated in excellent taste; first floor, entrance hall, large drawing room and dining room, modern kitchen; second floor, 2 bedrooms, 2 baths, sitting room and sun deck, numerous fireplaces; third floor, large dormer room, plus adjoining small room suitable for third bath; inclosed garden.
EXCLUSIVE
Mrs. Rignald Grady
OL. 5464

GEORGETOWN—Honeymoon house, $18,750. Awfully pretty, very convenient—and SOLID! Lovely garden patio for outdoor eating, 2 bedrooms, lots of closets, 1½ baths, basement (laundry tubs), gas heat. Shown by appointment. Real Estate Dept., MUNSEY TRUST CO., NA. 8080, or MRS. CUMMINGS, WO. 6852.

GEORGETOWN — Worth remodeling, 7-rm. brick house, basement, garden; terms.
EAGLE REALTY CO., DI. 6067

GEORGETOWN
OPEN SAT. AND SUN., 1 TO 5
$16,750; 2-bedroom home just remodeled, well financed. 1064 THOMAS JEFFERSON ST. N.W.

GEORGETOWN
EXPENSIVE
?
If YOU think so, but still want to be close-in town, have good transportation, a garden, garage, a fine brick house, with the high ceilings and well-proportioned windows of the last century, we have an alternative to offer. Call Mrs. Cunningham, NO. 1925 or HU. 7266.
WALKER & DUNLOP, INC.
REALTORS GEORGETOWN
3207 O ST. N.W.

GEORGETOWN
Open Today 1 to 6
1624 34TH ST.
Vacant—Large 2-story row brick, 6 rooms, bath, half bsmt., oil h.-w. h.; rear garden; house 60-ft. deep; don't miss this buy. Only $16,950. Eves., GE. 9220.
Drury Realty Corporation
1737 K St. N.W. RE. 1133

GEORGETOWN
OPEN SAT. & SUN. 3 TO 5
3033 CAMBRIDGE PLACE
Newly decorated 3-bedroom brick home. Full basement with recreation room and lavatory; gas h.-w. h.
Roxana B. Doran, Agent
AD. 8912; Weekends, MI. 1836

GEORGETOWN
1060 THOMAS JEFFERSON ST.
$15,950
OPEN SAT. & SUN. 2-6 P. M.
Charm of the early days is combined with conveniences of today, in this attractive, 2-bedroom painted brick house, with living room opening on to garden. Well equipped kitchen, excellent closet space, gas heat. Eves. Mrs. Williams, DU. 3805.
LAURA HARLAN & CO.
EXCLUSIVE AGENT
1205 19th St. N.W. NA. 4031

SALE, D. C. HOUSES 64

GEORGETOWN
3 CUNNING HOUSES
1ST—Completely restored and redecorated; $16,500.
2D—In process of restoration; $12,500.
3D—In good condition; can be made into 2 beautiful apartments; $16,500.
Call Mrs. Cunningham, NO. 1925 or HU. 7266
WALKER & DUNLOP, INC.
Realtors Georgetown Office
3207 O St. N.W.

GEORGETOWN
Being remodeled, brick house with 3 bedrooms, basement, small garden, good location. Price, $18,500. Also 2 small houses partially remodeled, and 1 6-room brick, commercial, to be remodeled. Town Realty Co., HO. 4868 or DE. 9068.

GEORGETOWN
Perfect brick house in Georgetown style but modern from attic to basement. There is a large formal dining room, living room and library with bath, plus 2 excellent bedrooms and 1½ more baths. Can be shown only by appointment, so call Mrs. Herkness, MI. 3350 or OR. 3113.
D. A. HANES CO., INC.
1600 20th St. N.W.

GEORGETOWN—$15,000
6-room and bath brick, h.-w.h., yard to alley. Located in 1400 blk. 35th st. nw. Terms arranged.
JOHN LIPSCOMB & CO.
MI. 0600. Eves. MI. 2445.
List your HOUSE with us.

Georgetown 32nd & Que
We offer a dignified brick Federal home with a million-dollar view. It has 2 bedrooms and bath with attic storage. There are special luxuries and comforts provided such as a powder room, modern kitchen, well spaced closets, small reception hall; completely private garden and efficient gas hot-air furnace. The second floor measures some 30 ft. by 16. We have priced this refined home at $26,500, and invite your inspection.
TED JONES, DE. 3171 or AD. 9271

GEORGETOWN
A HOUSE FOR TWO
WHO DO NOT HAVE
A MILLION DOLLARS
A VERY LITTLE ONE
REMODELED
VERY CLEVERLY
WALKER & DUNLOP, INC.
REALTORS
3207 O ST. N.W. HU. 7266.

GLOVER PARK—$15,750
Owner moving to Texas, offers this spotless 18-ft., end-of-row brick home with lovely 28-ft. side lot, fenced and attractively landscaped; 6 rooms and bath; plus furnished recreation room and workshop in basement; gas heat; detached garage. For appointment to inspect call RA. 5924 or
FRANK S. PHILLIPS
DI. 1411

HILLCREST SECTION
1511 38TH ST. S.E.
New brick bungalow; 5 spacious rooms 1st floor; 2 large attic rooms, built-in garage; gas heat. Substantial cash.
Out Penna. ave.; left on Texas ave. to 38th st. and house. VI. 5976.
HARTMAN REALTY, INC.
1345 Good Hope Rd. S.E. TR. 4400.

KALORAMA HGTS.
Townhouse, west of Conn ave.; detached and in excellent condition. 1st fl. includes double living rms., large dining rm., kitchen; comfortable 2d and 3d floors; English basement with rec. rm.; rear patio and double garage. Owner transferred.
RIDDELL REALTY CO.
Realtors DI. 7900

Mass. Ave. Heights
The ultimate in convenience, charm and livability. This true center-hall brick colonial provides the space you have been looking for. Features 28 ft. living room, family size dining room, spacious kitchen den or bedroom and full bath on 1st floor. 2nd floor has 4 excellent bedrooms, 2 baths and sleeping porch. Stairway to storage attic. 2-car garage. Oil h.-w. h. Wide level corner lot. The price is very reasonable. To inspect, call WO. 2300 anytime till 9.
Edw. H. Jones & Co., Inc.

NORTHEAST
GOOD FOR R.R. OR GPO WORKERS
Neat 6-room brick home; new gas heat and newly redecorated. Attractively priced at $9,250. Terms, balance like rent.
JOE CURTO REALTY
335 H St. N.E. FR. 7800.

NORTHEAST BARGAIN
5-room row brick, in modern neighborhood, excellent condition; screened porch; price $9250. Easy terms; close in.
THE PRENTICE CO.
ST. 6650
Sun. and eves., NO. 0064; ST. 2848

PETWORTH
Beautiful Semidet. Brick
This is a splendid house, very roomy, tastefully decorated and in perfect condition. Excellent living room, family-size dining room, lovely solarium and completely equipped kitchen downstairs, 3 fine bedrooms, enclosed, heated sunroom and tile bath upstairs. Gas h.-w. h. Built-in garage. Now offered at a sacrifice price. See it today; you won't be sorry. Call NA. 9797 until 6 p. m.
Capital View Realty Co.
Realtors—Exclusive Agents
925 New York Ave.

Porter St. N.W.
Two-family semi-det. brick home, with 4 lovely bedrms., 2½ baths, 2 enclosed porches; fireplace, oil heat and hardwood floors. Convenient to shopping center, schools and transportation. To inspect this property, call Mr. Stolar, ME. 5400, eves. SLigo 7386.
LEO M. BERNSTEIN & CO.
REALTORS
1415 K St. N.W. ME. 5400

RENO ROAD—Better than new; custom built 12 years ago; cared for ever since. 3 bedrooms, 2 baths; first and second floor screened porches; breezeway to garage; gas heat; $35,000. MUNSEY TRUST CO., NA. 8080, or MRS. CUMMINGS, WO. 6852.

SPRING VALLEY
4853 Rockwood Parkway
Open Sat. & Sun. 2 to 6
OCCUPYING ONE OF SPRING VALLEY'S FINEST SITES ON LARGE GROUNDS, BEAUTIFULLY LANDSCAPED, THIS HOME OFFERS AN EXCELLENT VALUE FOR THE DISCRIMINATING BUYER.
Finely appointed and in excellent condition, it contains every requisite for fine family living and entertaining.
Contains center hall, large living room and dining room, pantry, kitchen, maid's room; mezzanine library, 6 bedrooms and 3½ baths; 2-car built-in garage, terrace.
To reach: Out Massachusetts ave. to Nebraska ave. (at Ward Circle), turn left on Nebraska, pass American University to Rockwood Parkway (the first intersection on your right), then proceed to 4853.
W. C. & A. N. MILLER
DEVELOPMENT CO.
Builders and Developers of Wesley Heights, Sumner & Spring Valley
4830 Mass. Ave. N.W. OR. 4464.
Evenings telephone TE. 3586.

Takoma Pk. Bungalows
$8,500 TO $10,950
We have several prewar bungalows, in good locations. We have two 4-room bungalows, also 5 and 6 room bungalows. Easy terms can be arranged.
ROBERT E. LOHR, REALTOR
311 Cedar St. N.W., GE. 0257.

WASHINGTON CIRCLE
FOR MEDICAL PROFESSION
9 rooms, 2 baths, garage, $17,950. $5000 cash, bal. $97 mo.; ideal for medical profession. TED JONES, DE. 3171.

SALE, D. C. HOUSES 64

ROCK CREEK FOREST
Modern brick home in attrac. setting. First fl., liv. rm., din. rm., kit., breakfast nook and lavatory. Second flr., 3 twin-size bedrms. and bath. Gar., gas a.-c. heat. Price $19,950.
Billingsley & Sanderson Co.
OR. 2326 till 9 p. m.

OPEN 12 TO 6 SAT. & SUN.
4600 Blk. Easy Pl. S.E.
3 NEW DETACHED
BRICK HOMES
Living room with fireplace, dining room, modern kitchen, 3 nice bedrooms, tile bath; full basement with ½ bath; gas heat, venetian blinds; hardwood floors. Near shopping and transportation; 2 homes are center-hall plan with powder room on 1st floor. Price $15,850 and $16,500.
DIRECTIONS: Out Penn. Ave. SE. to Alabama Ave., left to 46th St., left 2 blocks to Easy Pl.
SOUTHEAST REALTY CO.
1211 Penn. Ave. S.E. FR. 2000

6002 6TH ST. N.E.
OPEN SAT. & SUN. 1 TO 5
5-year-old semidetached corner brick, 5 nice rooms, modern kitchen, bath, recreation room, large Anchor-fenced lot, gas air-conditioned heat. 4% 1st trust, payable $57.50 a mo., terms. Don't miss this.
To reach—Out New Hamp. ave. to Peabody st., right on Peabody st. to 6th st. and sign.
R. A. HUMPHRIES
808 N. Cap. St. Realtor. NA. 6730

4th & Oneida Pl. N.E.
$2500 down. This lovely 3-bedroom modern brick home in desirable section off New Hamp. Ave. Has lge. liv. rm., din. rm. and kitchen, full basement, gas h.-w. h., attractive landscaping. Be sure aid see this excellent value today. Call MR. WEISS, ME. 5400, eves. AX. 5760.
LEO M. BERNSTEIN & CO.
1415 K St. N.W. Realtors ME. 5400

16TH ST. N.W.
½ Blk. West of Upper 16th St.
Due to death in family, unusual opportunity to purchase 8-year-old detached brick, attractive English architecture on high elevation. House contains large living room, dining room, kitchen, dining alcove and 1st-floor lavatory; 3 large bedrooms, 2 baths on 2d floor; ample closets; finished attic; very large living porch on rear, affording privacy, opening onto a splendid yard, beautifully landscaped; gas hot-water heat. Seller will hold 1st trust of $17,500 at 4½%. Immaculate condition. Priced at $33,750 for quick sale.
F. A. TWEED CO.
5504 Conn. Ave.
EM. 1290 Till 9 P. M.

SEMIDETACHED BRICK
6 rooms, bath. $11,500. Terms.
A. D. CRUMBAUGH
4908 Wisc. Ave. Realtor. WO. 1364.

Bet. Conn. & Wisc. Ave.
OWNER OUT OF TOWN
and will sacrifice this lovely 6-room 2-bath brick home for quick sale. Nothing at this price in this very convenient location to compare. 3 bedrooms, stairway to 3rd floor; good-sized kitchen, screened living porch; finished basement with fireplace; gas heat and garage; close to 4 fine schools. Vacant.
F. A. TWEED CO.
5504 CONN. AVE.
EM. 1290 till 9 P. M.

We Are Building the House You Can Afford
$9,500 and your lot will give you a brick 2-bedroom house with full basement. Low monthly payments FHA plan. Construction equally or better than houses costing double. See model, 3674 Southern ave. se. Other designs and plans available on same low cost principle.
Abbott Construction Co.
LI. 2546 AX. 8921

TEN-RM. frame house, 3 baths, corner lot with large trees, garage, restricted residential area, Takoma section, $21,000. Contact owner. TU. 3175.

7120 MASS. AVE. NW. extended—Attractive, new; 7 rms., 2 baths (1st floor den or bedrm.), ½ bath; gas a.-c. heat; attached garage; beautiful lot, trees; excellent location; possession immediately. Price, $23,750. Terms. For appt. call Mr. Bailey, OL. 2016.

1st and Sheridan Sts. N.W.
New 6-rm., 1½-bath semidet. brk. home, with all de luxe features; $12,950, $3,450 cash, $9,500 FHA loan, payable $68 per mo.
GOLDSTEN BROS.
RE. 1988 till 9 p. m.

The Murmuring of a
SPARKLING
STREAM
drifts up into the 2 bedrooms of an adorable little 8-year-old white brick, slate-roofed house between Foxhall and Potomac Heights. Perfect design, sturdy structure, immaculate condition. Price $19,950. Exclusive with
WALKER & DUNLOP, INC.
REALTORS
3207 O ST. N.W. HU. 7266.

8124 OLD GEORGETOWN RD., Bethesda—6 nice rooms; oil h.-w. ht.; large lot, flowers and trees; garage; near stores, theaters, etc.; desirable location; easy terms. Possession immediately. Call Mr. Bailey, OL. 2016.

BY OWNER—Queens Chapel Manor, 5-rm. white frame bungalow, fenced lot; conv. loca. $8,550. 3002 Lancer drive, Hyattsville. WA. 5166.

NEAR Chevy Chase Circle; brand new house; 3 bedrooms on 2nd floor and 1 on 1st floor, 2 baths; close to transportation, shopping center and all conveniences; very low down payment; $1,000, terms like rent; $225 per month. WI. 3052.

RARE BARGAIN—VACANT
317 8th st. ne.—Brick; 3 apartments; store; garage; full basement; automatic heat.
1210 E. Capitol st.—Brick; 7 rooms; rec. rm.; 90% furn.; cedar closets; GI loan.
715 Mt. Vernon pl. nw.—Brick; full basement; first commercial zone.
L. A. JETT FR. 5212

OVERLOOKING Georgetown U.—Immaculate 6-rm. brick home, basement, gas heat. You've got a deal at $18,500: terms.
EAGLE REALTY CO., DI. 6067

Gardeners, Attention
Woodridge on a hill, 2 of the 4 bedrooms, beamed ceiling; dining room and large kitchen overlook the terrace gardens to a superb view of a wooded park in the District. Completely redecorated throughout. Oil h.-w. h. Owner is ill and will sell for $16,500 on terms. Call Mr. Sheehan, DI. 4254 or TR. 5536.
COX & CO.

16TH ST. HEIGHTS
1212 GERANIUM ST. N.W.
Open today and Sun., 2:30 to 6. Vacant. Newly decorated. Center-hall planned, six large rooms, excellent kitchen and bath equipment, oil burner, h.-w. h., 2-car garage. Lovely terraced lawns and beautiful shrubs. Eve. or Sun. phone Mr. Owen, GEorgia 5883.
L. T. GRAVATTE
1518 K St. N.W. Realtor. NA. 0753.

A BEAUTIFUL NEW CUSTOM-BUILT HOUSE
with a divine view of city from rear terrace; well proportioned living and dining rooms, den, kitchen, powder room, very wide reception room and stairway; 2d floor, 3 large bedrooms and 2 modern tile baths; 3d floor, 2 bedrooms. The detail in this house is unusually fine. Call Mrs. Cunningham, NO. 1925 or HU. 7266.
WALKER & DUNLOP, INC.
REALTORS—GEORGETOWN OFFICE
3207 O St. N.W.

6923 9th ST. N.W.
OPEN SAT. & SUN. 3 TO 6
Located on a quiet street close to Walter Reed, this detached 3-bedroom, 2-bath home is particularly suited to the family that requires space and convenience to schools, shopping and transportation. Unusually attractive fenced yard; detached garage; oil heat.
Exclusive with
HELENA C. KADOW
NA. 6210. Eves., OL. 8072.

1406 DECATUR ST. N.W.
OPEN SUNDAY, 11 TO 5
Owner leaving town; 4 bedrooms, 2 baths, attic, oil heat. Nice garden.
SAM ROSEY, AD. 2700.

SALE, D. C. HOUSES 64

7120 Mass. Ave. N.W.
REAL OPPORTUNITY
New, 7 rooms, 2 baths (1st-floor den or bedroom). Individual design. Large living room, fireplace, gas heat, venetian blinds; attached garage; slate roof; beautiful lot, trees, shrubs, etc. Excellent location. Possession at once. Price, $23,500; terms. To inspect call Mr. Bailey, OL. 2016.

SALES, mortgages, insurance, Ins.
THE J. R. TENCHER CO., INC.
1622 Wisc. Ave. AD. 2644.

2-FAMILY FOR GI
Modern 3 rooms, bath, porch, each; 2 gas furnaces; $1500 cash for veterans, $2500 cash otherwise. Price $12,500.
SAM ROSEY, AD. 2700.

15th & Crittenden St. N.W.
Quiet location, only 1 block to stores and transportation. Very large 2-story brick home, fully furnished with lovely new furniture. Excellent room-size throughout, has 4 bedrooms, 2 baths, sleeping porch, living room with fireplace, oak floors. Oil heat. Excellent condition. Priced to sell. Mr. Vance, EM. 1561.
Paul P. Stone, Realtor
1015 15th St. N.W. NA. 7379.

NEAR ST. GABRIEL'S
5th st. nw., 6-room row brick, with front porch and 2 screened rear porches; 2-car garage, full basement, gas h.-w. heat, excellent condition. Priced right, call Mr. Allen, NO. 7660, evenings, SLigo 2008.

CAFRITZ
Home and Investment
$12,950
3-story 6-room and 2-bath semi-det. brick home, within walking distance of all Government bureaus; ideal for renting rooms or apts.; hot-water heat with oil burner; $2,950 cash required and $90 per mo.; vacant, immediate poss. Phone MR. RAY, DE. 1872, with
SHANNON & LUCHS CO.
1505 H ST. NW. NA. 2345

SMALL DOWN PAYMENT
HOME WITH INCOME
Nine light housekeeping apartments, renting for $440 a month; near 14th and Harvard sts. nw. Information by appointment.
LOUIS DINOWITZ
Bond Bldg. NA. 6717

RAMBLER
Entrance foyer, living room, dining room, kitchen and breakfast nook, 3 bedrooms, 2 baths, most generous closet space; full basement with fireplace, all electric kitchen with garbage disposal and dishwasher. Finest restricted area; best construction and equipment.
Chevy Chase Realty Co.
4420 Conn. Ave. EM. 1800 'til 9 P. M.

HOME & INCOME
5011 14TH ST. N.W.
This 8-room detached house is located in one of the more convenient N.W. sections and is priced for immediate sale. Close to schools, transportation and shopping. Open Sat. 2 to 6 p. m. Other information call office of
J. RUPERT MOHLER
1223 Conn. Ave. NA. 4080.

SUMNER
5012 FT. SUMNER DRIVE
Open Sat. 1 to Dark
Sunday 10 to Dark
OWNER LEAVING CITY
POSSESSION WITH SETTLEMENT
New Orleans Colonial, built in 1947 and in excellent condition. Contains 1st-floor library or bedroom and full bath, 4 bedrooms and 2 baths on 2d floor; large living room, dining room and well-equipped kitchen; storage attic, lavatory and laundry in basement, gas heat.
To reach: Out Massachusetts Ave. about ¾ mile beyond Westmoreland Circle, turn left onto Fort Sumner Drive immediately after going through the overpass.
W. C. & A. N. MILLER
DEVELOPMENT CO.
Builders and Developers of Wesley Hts., Sumner & Spring Valley, 4830 Mass Ave. N.W.
OR. 4464, evenings TE. 3586

SAULS ADDITION
IMPORTANT
TODAY ONLY FOR $22,000
A home seeker can buy a fine detached red brick house on large corner lot; 4 bedrooms and 2 baths, modern kitchen, first-floor den; all rooms are large, have hardwood floors. There is gas hot-water heat and a complete efficiency apartment in the basement. Phone at once to see it.
MRS. CUMMINGS, WO. 6852

1364 HAMILTON ST. N.W.
OPEN SAT. & SUN. 1 TO 5
4 bedrooms, 2 baths, etc. A very livable, convenient home in a neighborhood that is ideal for children. Close to schools, playgrounds, etc., asking $16,500 on terms. Call Mr. Audette, NO. 2705 or MI. 0600.
John Lipscomb & Co.

INCOME
A VERY EXCEPTIONAL BUY
IN MT. PLEASANT AREA
On a fine quiet street, near park and transportation; 3-story, full basement house with 1st floor kitchen, and lots of rooms for a large family or members of other people's families; modernized; in good condition; full of light and charm. Call Mrs. Hanbury, MI. 3022 or HU. 7266. Exclusive with
WALKER & DUNLOP, INC.
REALTORS, GEORGETOWN OFFICE
3207 O St. N.W.

7th & Farragut Sts. N.W.
Corner brick, divided into 2 apts. with center entrance, 7 rms., 2 baths, rear porch, bsmt. with full bath and maid's rm.; oil h.-w.h.; built-in garage; beautiful corner lot; house is in excellent condt. May be purchased with reasonable terms. Call Mr. Ewell, ME. 5400, evenings OR. 5378.

Priced to Sell
17th & D St. N.E.
Convenient neighborhood. On the terms offered this is a bargain you can't afford to miss. Convert to apartments and have home with income. Excellent condition. Large rooms throughout, including hallway, living room, dining room, kitchen, 3 bedrooms, 1½ baths, full basement, built-in garage; 2 semi-inclosed porches. Mrs. Grant, CO. 6246.
Paul P. Stone, Realtor
1015 15th St. N.W. NA. 7379

LARGE FAMILY?
THEN COME RIGHT OUT TO
3751 Northampton St. N.W.
2 BLOCKS FROM CHEVY CHASE CIRCLE, ½ BLOCK EAST OF CONN. AVE.
First floor has spacious entrance hall, living room, beautiful dining room, pleasant screened porch, lavatory and completely new DREAM OF A KITCHEN; 2d floor has 4 nice bedrooms and bath with shower. The master bedroom has a lavatory, dressing room and another pleasant screened porch. Third floor has 3 good-sized rooms and a full bath. Completely and beautifully redecorated. Including new lighting fixtures and plenty of outlets. Full, bright basement, economical oil heat. 75-ft. lot with plenty of room for your garden.
OPEN SAT.-SUN., 12 TO 6
ROBERT H. REESIDE
WI. 2337.

NR. CONN. & CATHEDRAL AVES.
$16,950
Spacious row brick in excellent condition, many attractive features including enclosed and heated rear porches, modern kitchen equipment, oil burner, concrete front porch and shower bath in basement. Must be seen to be really appreciated. WM. CORCORAN HILL CO., 710 Jackson Pl. N.W. DI. 1283.

VICINITY RIVER RD.
Most attractive remodeled older home is offered for the first time. Consists of center hall, double living room with fireplace in each, dining room, excellent kitchen, and bath; 2d floor contains 3 bedrooms and bath. There are stairs to storage attic. Nice lot. Eves., Mr. Harper, WI. 1575.
SAMUEL E. BOGLEY, INC.
WI. 1320. 7004 Wisc. Ave. WI. 5500.

COLORED
IN BEST N.E. LOCATION
Owner will sell this modern 2-family apt.; auto-gas heat; det. gar. Priced to sell. Call
MR. FREDERICK, SLigo 6664

SALE, D. C. HOUSES 64

COLORED
OPEN SAT. 1 TO 5 P. M.
1360 OTIS PL. N.W.
OFF 14TH ST.
24-ft. brick house; large entrance hall, living room, dining room, kitchen and pantry; 4 bedrooms and bath, 2 porches; large attic with stairway; full basement with front and rear entrances. Priced to sell.
CONNER & RYON, INC.
EXCLUSIVE AGENTS
927 18TH ST. N.W.
RE. 3216

Colored—Northeast
2916 10TH ST. N.E.
Vacant. Beautiful 6-room brick home; gas h.-w. h.; open Sat. and Sun. 2 till dark, or call
HARRY PORETSKY & SONS, INC.
1518 K St. N.W. NA. 5306

COLORED
OPEN SAT. 1 TO 5 P. M.
1354 OTIS PL. N.W.
(OFF 14TH ST.)
IMMEDIATE OCCUPANCY
6-room and bath brick, large entrance hall, full basement, with front and rear entrances, gas h.-w. h. Price, $13,750.
CONNER & RYON, INC.
EXCLUSIVE AGENTS
927 18th St. N.W. RE. 3216

COLORED—Clean row brick; 4 lovely rooms, tile bath, electricity, gas; lge. gar. 258 Warren st. ne. TW. 1502.

COLORED—3-APT. BLDG. Auto. oil heat; 1 apt. vacant. $15,950, $2,500 cash. Call MR. PARKS, DE. 1160.

COLORED—KENTUCKY AVE. Fine location, 6 rooms, 2 enclosed porches, h.-w. heat; brick garage. Only $1000 cash.
SAM ROSEY, AD. 2700.

COLORED—1310 QUEEN ST., JUST OFF TRINIDAD AVE. N.E.—An appealing 6-room, semi-detached brick home. Sunny, large rooms, many closets, and 3 useful porches. All other modern conveniences, and it is vacant, even to the garage. $2,000 down. Open 2 till 8 p. m. Mr. Bradley, DE. 7179, DE. 1160.

Colored Home and Income
8-room row brick, 2 full baths, 2 kitchens, refrigerator and stove in each. Recreation room, gas h.w.h. Priced for a quick sale. Call Miss Smith, RE. 1633 till 7:30 p. m.
COX & COMPANY

Colored—909 Lawrence St. N.E.
Detached stucco, 11-room home, 2 baths, large lot. Oil h.w.h. Full basement. Price $13,750, terms. Call for appointment.
JOE CURTO REALTY, FR. 7800

HOUSES WANTED to BUY 65

IMMEDIATE CASH FOR YOUR HOME, NE, SE, or MD. White or colored. COX CO., RE. 1633, DI. 4254.

MAY WE SELL YOUR HOUSE? Our alert sales department has been chalking up mutually satisfactory sales for many buyers and sellers. We need more houses to sell. Let our next deal be yours. Free appraisals.
R. A. HUMPHRIES,
308 North Capitol, Realtor, NA. 6730.

FOR REAL SERVICE TO SELL YOUR HOME CALL NA. 7379 TODAY. PAUL P. STONE, Realtor. 1015 15TH ST. N.W.

Consult Us Before Buying or Selling. ROBERT L. McKEEVER CO. Shoreham Building. NA. 4750.

I WILL PAY all cash for houses, white or colored, any condition or location. Evenings, DE. 0885.

FOR RELIGIOUS WORK, 12 to 18-rm. house, with large living rm., in unrestricted residential section. Phone purchaser. TU. 3175.

WILL PAY CASH for your home, any condition, any section; white or colored. Mr. Morse, DU. 8558; eves., SH. 8300.

WILL PAY ALL CASH FOR SMALL HOUSE, N.W. area, any cond. Call WO. 7165 for immediate offer.

ARE YOU BUYING OR SELLING REAL ESTATE?
For prompt, courteous service, thoroughly experienced, call
EDWARDS REALTY
KE. 5855. CH. 4733.

ATTENTION, N.E. AND S.E. OWNERS—If you have property in N.E. or S.E. Washington to sell, we have many clients, this area being our specialty. Sales and rents management. Firm over 25 years old.
JOE CURTO REALTY
335 H ST. N.E. FR. 7800.

SALE, SUBURB, HOUSES 67
MARYLAND

BETHESDA BRICK
2 blocks from parochial, also close to all public schools; 6-room, corner lot, rustic garage with 2d floor storage space and patio. Eves., call Mrs. Christman, OL. 0571.
ALLIED REALTY CORP. WI. 6649.

BETHESDA
$16,950; by owner, white brick Colonial, 3 bedrooms, tile bath, store room on 2d floor; well equipped kitchen with new 9-cu. ft. refrigerator, screened porch, dining room, living room with fireplace, center hall; asphalt tile basement with recreation rm., lavatory, de luxe Bendix washer, hobby shop; 3 blocks to parochial, public schools, transportation and shopping. Open Sat. and Sun., 1 to 6. Call OL. 8454.

BETHESDA
Don't miss this buy, 6-room detached colonial brick, 2½ baths, full basement, built-in garage, deck porch, patio, large yard. Wonderful location. Owner wants to sell. Call Miss Urani.
COX & COMPANY
DI. 4254; eves., DE. 6100, ext. 814

BETHESDA
Close to all schools, transportation and shopping. This detached brick home in absolutely perfect condition, is offered for the first time. First floor has a living room with fireplace; dining room, modern equipped kitchen; 2d floor, 3 nice bedrooms, tile bath; asphalt tile over entire basement floor; side screened porch. $5,000 cash. $10,000 1st trust at 4%. Good value. Call
W. B. WRIGHT EM. 5600.

BETHESDA
Convenient to school, transportation and near the new Public Health Service Center site. Brick Colonial, only 2 years old, with slate roof, contains living room, dining room, kitchen, 3 bedrooms, bath and storage attic, oil heat; exceptionally deep level lot affording opportunity for flower and vegetable gardens.
GLEN MAR PARK
(MASSACHUSETTS AVE. EXT.)
Three bedrooms and 2 baths, brick Colonial, with slate roof, built in 1946; built-in garage, porch, gas heat.
W. C. & A. N. MILLER
DEVELOPMENT CO.
Builders and Developers of Wesley Hts., Sumner & Spring Valley
4830 Mass. Ave. N.W. OR. 4464
Evenings Telephone TE. 3586
(List Your House With Us)

BETHESDA—$16,950
Attractive and immaculate det. brick home, block off transp.; 21-foot living room with fireplace, din. rm., kit. and side screened porch; 2nd floor, 3 bedrms. and bath; full bsmt., oil heat; slate roof; fenced level yard. Storm doors, windows and venetian blinds. Liberal terms.
Billingsley & Sanderson Co.
OR. 2326 till 9 P. M.

BETHESDA
CAPE COD
Bedroom and bath on 1st floor; 2 bedrooms and bath on 2d floor, very large living room with fireplace, dining room, recreation room, oil heat; large corner lot. Reduced for quick sale.
E. M. FRY, INC.
WI. 6740. Eves., OL. 4770.

Bethesda
OPEN 1 TO 5 P. M. SUN.
8602 IRVINGTON AVE.
Vicinity of Naval Hospital
Beautiful detached brick, 3 bedrooms, 2½ baths, full basement, gas air-conditioned heat; built in garage, deck porch, patio, closets galore; large yard; 2 blocks from school; choice location; can be seen anytime. Call Miss Urani.
COX & COMPANY
DI. 4254 Eves., DE. 6100, ext. 814

BRADLEY BLVD.
CLOSE IN—NEW LISTING
Delightfully clean and attractively decorated brick home, with 3 beautiful bedrooms and 2 baths on 2d floor; entrance hall, paneled den, powder room, living room with fireplace, dining room, kitchen and large screened porch on 1st floor; pleasant dry recreation with built-in bar and asphalt tile floor; The downstairs den could be used as a bedroom. Most reasonably priced for today's market. Call FRANK WETZEL, OR. 5700, (eves. OL. 6242).
EDGAR L. WEBSTER
2902 Porter St. N.W.

CHEVERLY
4-year-old English Colonial, brick over tile constr.; 4 bedrooms; by owner. No agents. WA. 5992.

SALE, SUBURB, HOUSES 67
MARYLAND

BETHESDA
New detached brick, 6 rooms (3 bedrooms), tiled bath, 1st floor lavatory, attic, full basement, large lot, exceptionally good value in nice neighborhood. To inspect, call Mr. Chapin (eves. WO. 6180) with
Wm. M. Throckmorton
Realtor. DI. 6092.

CHEVERLEY
PRICE REDUCED TO SELL
Prewar brick Cape Cod in A-1 neighborhood; 5 bright rooms, fully equipped kitchen, concrete side porch, full basement, oil a.-c. heat, large fenced lot with outdoor fireplace and many mature plantings. A steal at $11,950. $2650 cash, balance in one trust payable $52 plus taxes and insurance. Call WA. 3900 till 3 p. m.
ROBERT S. DAVIS & CO.

CHEVERLY
Large, one-year-old, center hall Colonial brick home offered for the 1st time. Living room with fireplace and adjoining tiled porch, dining room, large all-electric kitchen, 3 bedrooms, bath and large closets on 2d floor. Beautiful recreation room, laundry room, lavatory in basement. Oil hot-air heat. Shaded spacious lot.
WALKER & DUNLOP, INC.
REALTORS
1200 15th St. N.W. DI. 6222.

CHEVY CHASE, MD.
Delightful brick home in a nice section off Western ave., consisting of 4 bedrooms, 2½ baths, living room, dining room and modern electric kitchen. Wall-to-wall carpeting and drapes included in sale. This home should be seen to be fully appreciated and is priced to sell. Eves., Mr. Harper, WI. 1575.
SAMUEL E. BOGLEY, INC.
7004 Wisconsin Ave.
WI. 1320 WI. 5500

CHEVY CHASE, MD.
First Floor Bedroom and Bath
Lge. living rm., dining room, kitchen, den, bedrm. and bath; 2nd fl., 2 extra-lge. bedrms. and bath; full basement with pine-panel recreation room. Ill health forces owner to sell at $21,500. ARLIE L. JOHNSON REALTY CO., INC., 3402 Conn. ave. nw., OR. 7100 till 9 p. m.

CHEVY CHASE, MD.
This most attractive home in new-house condition contains 4 upstairs bedrooms and 2 baths; 2 additional rooms in the finished attic. An exceptionally large living room, dining room and completely modern kitchen. Immaculate in every respect. It is ideal for a large family and priced below $25,000. For appointment to inspect, call Mr. John Webster at OR. 5700.
EDGAR L. WEBSTER
2902 Porter St.

CHEVY CHASE, MD.
BUY LIKE RENT
This remodeled spacious center hall, twin size bedroom home, sleeping porch, screened porch, 2 baths, powder room, all new kitchen; lovely yard. $1000 cash, about $200 per mo.
ESTELLE PEARCE
EM. 8884. DI. 0880.

CHEVY CHASE
IMMEDIATE POSSESION
Completely furnished. Standard television included. White brick, 6 rooms, 3 bedrooms and bath and a half, on 10,071 sq. ft. lot, fenced in, safe for children. Must be seen to be appreciated. 3905 Jones Bridge rd. 1 block west of Conn. ave. Price $27,500. $3000 cash. $175 per mo. Open Sat. and Sun., 2 till 4 or by appointment.
FULTON R. GORDON
1427 Eye St. N.W. DI. 5230.

FIRST TIME OFFERED
Beautiful brick rambler, large living room with picture window, two large bedrooms (twin-bed size); large bath, dining room, beautiful kitchen; Parquet floors. Located in a beautiful rambler neighborhood that sold for several thousand dollars more than the $14,950 asked for this.
TO REACH: Out Piney Branch Road to Flower Ave., left on Flower about 5 blocks to Melbourne Ave., turn right 1 block to 9131 Walden Road. See our sign.
Open 1 to 6 P. M. Sat. & Sun.
Mr. Guynn, EM. 7792.
MARSHALL J. WAPLE CO.
Realtor
1224 14th St. N.W. DI. 3346

CHEVY CHASE, MD.
OPEN TODAY 1 TILL 6
404 CUMMINGS LANE
This beautiful detached brick center hall Southern Colonial home is priced far below its reproduction costs. Large center-hall entrance, huge living room, 26x15, with fireplace; dining room, breakfast nook, kitchen and half bath on first floor; 3 large bedrooms and 2 modern tile baths on second; 2 finished rooms on third floor. Full basement with oil h.-w. h. Slate roof, rear screened porch, detached brick garage. Large lot with lovely lily pond and outside stone fireplace. Flagstone patio. Truly a beautiful home priced ridiculously low with excellent financing.
Directions: Out Conn. ave. past Chevy Chase Circle to Raymond st., right to Brookville rd., left ½ block to Cummings la., right to 404.
EDGAR L. WEBSTER
2902 Porter St. N.W.
OR. 5700 EM. 9524

CHEVY CHASE
Near the circle, churches, transportation, and all conveniences, fine older type detached center hall home, of 4 large bedrooms, can be bought right, as it needs some minor repairs and decorating. This lovely property has plenty of charm for someone with imagination. Shown by appointment only.
Chevy Chase Realty Co.
4420 Conn. Ave. EM. 1800 till 9 p. m.

CHEVY CHASE, MD.
$16,500 by owner. Attractive 3-bedroom, knotty-pine den, 1½ baths; oil heat, insulated, white clapboard; walking distance to schools, churches and business section. Occupancy with settlement. For appointment, call DE. 8912.

CHEVY CHASE, MD.
OPEN SAT. & SUN., 1 TO 6
4608 NORWOOD DRIVE
½ Blk. to Wisconsin Ave. Bus
A charming 6-room, clapboard Colonial, close to everything, including recreation center. Immaculate thru-out. Owner has purchased a larger house and says this must sell. For appt. to show call
NORTHWEST REALTY
7613 Wisc. Ave. OL. 6867

CHEVY CHASE
6-bedroom, 3-bath home located within a short distance of Conn. ave. House in excellent condition and priced under $25,000. After 6 p. m. call Mr. Kermit Meyer at WI. 9346.
Samuel E. Bogley, Realtor
WI. 1320 WI. 5500

CHEVY CHASE, MD.
$20,950
Prewar detached brick, overlooking the park; 1st floor has attractive living room, dining room and kitchen; 2d floor has 3 bedrooms, 2 baths; recreation room, garage; 1st offering of this home.
F. A. TWEED CO.
5504 Conn. Ave.
EM. 1290 till 9 p. m.

KENSINGTON
A splendid JM Cape Cod with 2 bedrooms and expandable attic, living room with fireplace, dining room, kitchen with stove and refrigerator; full dry basement with tile floor; maid's room with bar; outside entrance. A good property. $13,500. MUST BE SOLD.
M. P. SHOEMAKER, JR.
PL. 1146; eves., OL. 0467, PL. 0129.

MT. RAINIER AREA—Only $250 down. 7-year-old, 2-bedroom bungalow. Modern kitchen, basement, oil heat, recreation room; fenced lot. Call PRIMROSE REALTY, WA. 4252 or WA. 4214.

ROCK CREEK HILLS
Large custom-built home on a large lot, in very exclusive neighborhood.
Shown by appointment.
E. R. BOYNTON CO.
OR. 0800 4626 Wisc. Ave. N.W.

ROLLINGWOOD
Located near Rock Creek Park, this home consists of entrance hall, nice living room, dining room, den, kitchen and full bath on 1st floor; There are 3 bedrooms and 2 baths on 2d floor, and pine-paneled room on 3d floor. There is a good recreation room with fireplace and French doors leading to terrace. Basement contains full bath, and heat is oil a.c. This house is priced to sell, and may be seen by appointments. After 6 p. m. call Mr. Harper, WI. 1575.
SAMUEL E. BOGLEY, INC.
WI. 5500 or WI. 1320

SALE, SUBURB, HOUSES 67
MARYLAND

LAUREL—Best buy in today's market $1,250 down, $66.25 per month pays everything. Lovely Cape Cod shingle bungalow, attic with dormer windows, full basement, a.c. oil heat. Lot 60x140. Possession with settlement. LOUIS MILLER, UN. 2723; eves., UN. 4256.

SILVER SPRING
Attractive prewar brick bungalow in good condition. 5 nice rooms with bath, expansion attic, full basement, screened porch, gas heat. Owner transferred. Priced to sell.
ALLNUTT & MAUST
SH. 4646. If no answer, PL. 0883.

SILVER SPRING
Detached brick, living room, dining room, kitchen with all modern cabinets, refrigerator and stove; lovely bedroom or den, and powder room on 1st floor; on 2d floor are 3 large bedrooms and tiled bath; full basement and detached garage; $19,950; convenient terms.
THE PRENTICE CO.
ST. 6650
Eves. and Sun., NO. 0064. ST. 2848

SILVER SPRING
Pretty white bungalow on partially wooded lot 50 by 300. 5 rooms and tiled bath on first floor; part basement, gas a.-c. h. Very convenient to grade schools. $1850 down, full price $10,950.

Bedroom & Bath on 1st Flr.
In this attractive red brick Colonial near St. Bernadette's in Silver Spring. First floor also contains living room with fireplace, den, dining room, equipped kitchen with breakfast nook, 3 bedrooms and bath on second floor. Full basement, gas h.-w. h. outside entrance. Price $19,950.

HILLANDALE
Brick Cape Cod on level landscaped corner lot measuring 125 by 250. Living room with fireplace, dining room, modern equipped kitchen, bedroom and half bath on first floor; 2 bedrooms and bath up; full basement; oil h.-w. h., recreation room, attached garage; slate roof, concrete side screened porch, awnings. Price $23,650.
Wood-Conley Co., Realtors
8710 Georgia Ave., Sil. Spg.
SLigo 5700 'til 9 P. M.

SILVER SPRING, MD.
Best New Home We've Seen
PRICE IS RIGHT
Spacious rooms, dream kitchen, finished recreation room with fireplace, 3 twin-sized bedrooms 2½ tile baths, deluxe fixtures and appointments throughout. Most convenient location. Large landscaped lot. Best brick construction. Inspect today. Call DI. 1015 till 9 p. m.
Wm. A. Saunders Co., Inc.

SILVER SPRING
Brick bungalow in beaut. Lansdowne Way, Silver Spring, Md.; liv. rm., din. rm., kit., knotty pine den, 2 bedrms. and bath on 1st flr; unfin. attic and bsmt.; plenty of shrubbery; only $16,750. Call office for appointment to see. ARLIE L. JOHNSON REALTY CO., INC., 3402 Conn. ave., OR. 7100 till 9 p. m.

SILVER SPRING, $13,950
This 6-room home has half bath on 1st floor; oil heat; lot, 75x125; near schools and shopping. This is a real buy. Call MR. BRAMHAM, EM. 3590 or DI. 3100, with BEITZELL.

SILVER SPRING
De luxe brick bungalow of 5 lovely rooms (2 bedrooms take twin beds); side porch, full basement, stairs to attic; on large corner lot; bus by door.
WORTHINGTON REALTY
8427 Georgia Ave. SLigo 3700.

SILVER SPRING—Only $1500 down. 2-bedroom bungalow, large picture windows, gas heat, modern kitchen, detached garage. Total price, $9000. Monthly payments, $57.50 including taxes. Call Mr. Primrose, WA. 8484.

TAKOMA PARK—2 blocks from Sanitarium; 3-bedroom brick Colonial home. Venetian blinds, beautiful fenced lot. Vacant and ready to move in. $15,950. WOODMOOR AGENCY INC., Realtors. SH. 5555, SH. 3575 till 9 p. m.

UNIVERSITY PARK
Lovely prewar Colonial brick on one of the finest streets in the Park; large living room with fireplace, spacious dining room, kitchen and breakfast room, 3 bedrooms, 1½ baths, finished attic, oil heat, detached garage. Priced to sell. Call Mr. McIntosh, EX. 2480; eves., WA. 0807.
FRED A. SMITH CO.
Realtors 1113 17th St. N.W.

UNIVERSITY PARK
PRINCE GEORGES COUNTY
Open Saturday 1 to 6 P. M.
Open Sunday 1 to 6 P. M.
$22,750
An immaculate and appealing brick home in perfect condition, which represents the finest in quality construction.
First floor contains large living room with fireplace, large sun room adjoins; dining room, kitchen with breakfast nook. Second floor has 3 bedrooms (ample closet space) two full tile baths. Large bright basement, oil heat with summer-winter hookup. Detached brick garage.
Out Rhode Island ave. past Riverdale ¼ mile to traffic light, turn left on Queens Chapel rd. to Clagett rd. and sign.
PHILLIPS, CANBY & FULLER, INC.
ST. 2400 Realtors 1012 15th St. N.W.

WOODSIDE PARK
This immaculate detached brick home, containing 6 large rooms, 2½ baths; built-in garage, gas a.-c. heat, large screened porch and many other exceptionally desirable features, offers you at least $3000 more value than the asking price. May be purchased with low down payment. Call ME. 1143 until 6 p. m.
J. WESLEY BUCHANAN

WOODSIDE PARK, Silver Spring—Bedroom and ½ tile bath on first floor; 2 bedrooms and bath upstairs; side porch; beautiful location. Just off Woodside pkwy, in the best section of the city. WOODMOOR AGENCY INC., Realtors, SH. 5555, SH. 3575 till 9 p. m.

WOODSIDE PARK
OPEN FOR INSPECTION
9603 SUTTON PLACE
4 Bedrms., 2½ Baths
Sell or Trade
Unusual custom built, split-level brick home, slate roof, side porch, garage, living room, picture window and fireplace, dining room, de luxe kitchen with breakfast bar, 4 bedrooms, 2 baths, sewing room, recreation room; 1 block to bus lines and shopping center. Priced right for immediate sale or trade.
OPEN SUNDAY, 1-6
OUT GEORGIA AVE. TO SEMINARY RD., LEFT ½ BLOCK TO SUTTON PL. AND OUR SIGN ON LEFT.
FRANK L. HEWITT
8485 Fenton St., Silver Spring
SLigo 8900

WOODSIDE PARK
1516 GRACE CHURCH RD.
Silver Spring. Open daily, 2-5 p.m.
A new 6-bedroom, 3 bath home in superb neighborhood; all rooms are large and have lots of closets; the living room is very large. This home is well planned and we invite your inspection. To reach: Out Ga. ave. (past Colesville rd.) to Grace Church rd., then right to our open sign.
E. M. FRY, INC.
WI. 6740 Eves., SH. 6430

FOR SALE in Greenacres, Md., one-half mile from District Line, convenient to all transportation and near Westbrook Elementary School, modern 5-room brick house, screened porch, large fenced back yard, gas heat, hot water; stove and refrigerator; priced at $13,000. Possession June 15. Telephone WI. 2142 eves. between 6 and 8.

DE LUXE RAMBLER
Excellent Silver Spring location; floor plan includes living room with fireplace and built-in bookcase; dining room, large all-electric kitchen, 3 spacious bedrooms and 2 tiled baths, porch, all on 1st floor; stairway to storage attic; full basement with fireplace in unfurnished rec. room; built-in garage. Truly a beautiful house and priced to sell.
PHILIP B. KEY REALTY
SLigo 3010 'Til 9 P. M.

SALE, SUBURB, HOUSES 67
MARYLAND

VETERANS ONLY
New homes under $10,000; metropolitan area; 4% financing. For appointment or information call AP. 1111; evenings call WA. 1923.
BOSWELL MILLER CONSTR. CO.

$250 CASH DOWN
TO VETS
WE HAVE ONLY 2
of these lovely 5-room all brick Cape Cod homes left, so act quickly. They feature full basement, gas heat. Large lot and expansion attic. Call RE. 6650, 9 till 9.
Colonial Investment Co.

WE WERE ELATED when we listed this California rambler, located off New Hampshire extended. Brick. Extra large living room with 20-ft. picture windows overlooking patio. Carpets included, plus Bendix. Priced at only $14,950. Call SH. 8010 till 9 p. m.
MONTGOMERY INVESTMENT & INSURANCE COMPANY

ALMOST ½ acre of land goes with this newly decorated home in Takoma Park near D. C. line. Large living room, dining room and kitchen and garage. Full price only $11,950 with small down payment. SLigo 7375, SUBURBAN INVESTMENT CO.

$9950
Takoma Park bungalow, near bus line and stores; in excel. condition; contains 2 large bedrms., living rm., dining rm. and modern kit; full basement, oil h.-w. h.; exceptionally large lot. Owner is leaving town and must sell this mon. SLigo 1811 or GL. 3809.

$7750, $36.46 PER MO.
Includes everything.. 2 bedrms., bath, living room, kitchen, dinette; only 2 yrs. old; 4 blocks to bus, College Park, Md.

$8200, $38.60 PER MO.
Includes everything, 2 years old; 5 rms., all on 1st floor; Anchor fenced lot; range, refrig. and Venetian blinds. College Park, Md.

DON'T BE FRIGHTENED
at the sales price of $11,950. Owner wants offer on both sales price and down payment on his lovely home in Riverdale, Md., containing 3 bedrms., full bsmt., h.-w. h. (gas), screened porch, fireplace, storm windows and screens. Lot 50x150. 4 yrs. old. Possession at once.

$700 REDUCTION
for immed. sale. Only a few homes remaining from our Hollywood on the Hill sub. near Univ. of Md. 2 large bedrms., bath, large living rm., kitchen and dinette; large expandable attic with space for 2 rms. and bath. Heating and plumbing roughed. Full basement, outside entrance, gas heat, copper plumbing, insulation, screens. Many other modern features; large landscaped wooded lot. Close to everything. Come out and see this lovely subdivision for yourself; now selling for $11,250 with FHA mortgage payable $46.07 per mo., balance on your terms.
Burch Realty Co., Realtors
8505 Balto. Blvd., College Pk., Md.
TO. 5783. TO. 6336.
Eves., TO. 4856—UN. 3391.

$9,250
Maryland Park, Md. Possession. Just past D. C. line. 7-year-old frame bungalow. 5 large rms. and modern bath, 3 large bedrooms; full basement, h.-w. h., coal; large lot; A-1 condition; conv. to everything. Priced to sell this week. Call till 9 p. m. weekdays, Sunday 12 to 5.
Wm. Calomiris Inv. Corp.
1012 17th St. N.W. DI. 1656.

LARGE, well-kept frame house, best residential street, Laurel; 10 rms., 2 baths, new equipment, large garden, shop, garage, new oil furnace, Johns-Manville insulation, low-cost heat. Call Laurel 554 evenings or weekends.

SOME MUCH FOR SO LITTLE, Silver Spring—Almost new, 2-story brick, 3 bedrooms. Large, level lot. For only $12,950. Call SH. 8010 till 9 p. m.
MONTGOMERY INVESTMENT & INSURANCE COMPANY

OPEN—INSPECTION
616 Woodside Parkway
Prewar 2-story brick, 3 bedrooms, living room, dining room, kitchen, nice landscaped lot, walking distance to schools and Hecht Co., Silver Spring. Be sure to investigate if you want a nice home close-in, moderate priced and with most reasonable terms.
OPEN SAT. & SUN., 1 TO 6
Directions—Out Georgia ave. to Colesville rd., right to Woodside pky, and our direction sign.
FRANK L. HEWITT
8485 Fenton st., Silver Spr. SL. 8900

WOOD ACRES — Lovely, practically new 7-room, 2-bath brick home in this choice restricted community on Mass. ave. extended; excellent kit., built-in garage; gas heat. C. ALLEN SHERWIN, INC., REALTORS, EM. 4450; after 5 p. m. call WO. 5163.

ONLY $11,950—Beautiful Cape Cod bungalow with fireplace, only $2500 down, payments less than rent. Immediate possession. Act now as this won't last. SLigo 7375. SUBURBAN INVESTMENT CO.

1 1/3 Acres N. Chevy Chase
Improved with large white brick Colonial, 2 garages and stable; beautifully landscaped grounds; ¼ block to bus. Home contains center hall leading to den or library and powder room, large living room, dining room and kitchen, side screened porch with asphalt tiled floor; 3 large bedrooms, dressing room and 2 baths on 2d floor; attic; maid's room and bath in basement. Truly a gentleman's estate. Will trade.
Graham & Co. SLigo 6010

OPEN SUNDAY, 1 TO 6
908 LANGLEY DRIVE
Silver Spring, attrac. bungalow, 5 rooms and bath with expandable 2d floor; porch, gas heat; reas. terms. Directions: Piney Branch rd. to light at Old Bladensburg rd., left 1 block, turn right on Heron, bear left on Langley.
LOWERY & MELTON, SH. 9200.

CAPE COD BUNGALOW
NEAR ROCKVILLE
$12,250. Over 1 acre of level ground, home is practically new, has large living room with fireplace, dining room, modern kitchen, 2 bedrms. and bath; stairway to unfin. 2d floor large enough for 3 additional bedrooms and bath, full basement, oil heat, combination storm windows and screens, fenced and close to shopping. Call for Mr. Saunders, WI. 5148.
E. M. FRY, INC.
WI. 6740. Office open until 9 p. m.

FOR SALE BY OWNER
Kensington—4-bedrm. br. bung., liv. rm. with firepl., din. rm., mod kit., tile bath, deep full basement gas a-c. heat. PL. 8744.

BUNGALOW
OPEN SUN. 2 TILL 6 P. M.
6511 MEDWICK DRIVE
HAMPSHIRE KNOLLS
8-room brick; 2 baths, hardwood floors, Venetian blinds; large level lot. Anchor fenced, fruit trees; house in wonderful condition. Mr. Chevalier, TR. 4382 or RA. 1625, with
T. PAUL MUDD CO.
2408 Minn. Ave. S.E.

$11,500 TO $15,950
Selling Fast, Brick Ramblers and Bungalows
2 and 3 bedrooms, full basements, gas heat, a.-c.; fireplaces, porches insulated, weatherstripped and screened, expansion attics; all conveniences. Eves. call WA. 5739.
STEVEN G. SELF, Inc.
8719 Colesville Rd. SH. 603

$18,750
A beautiful brick home, the 1st floor has living room, dining room, powder room and kitchen. The 2nd floor has 3 bedrooms and bath. Gas a.-c. heat. Immediate possession. Eves. Mr. Blackwell, OR. 1751.
E. R. BOYNTON CO.
OR. 0800

DALE DRIVE
Desirable stone-and-brick English cottage type with large living room and dining room, bedroom and bath on 1st floor; 2 bedrooms and bath on 2d; paneled rec. room with fireplace; built-in garage; h.-w. heat; slate roof; imposing corner lot.
PHILIP B. KEY REALTY
SLigo 3010 'Til 9 P. M.

GRACEFUL LINES for graceful living in this unique English cottage. Living room with fireplace, 16x French doors to patio; full basement. Silver Spring. Call SH. 8010 till 9 p. m.
MONTGOMERY INVESTMENT & INSURANCE COMPANY

CONTINUED ON FOLLOWING PAGE

SALE, SUBURB, HOUSES 67

MARYLAND

Continued From Preceding Page

CAPE COD
Attractive picture cottage on nice corner lot, fully insulated, 2 bedrooms, bath, living room, dining room and modern kitchen on 1st floor. 2 bedrooms on 2d; full basement with outside entrance screens, storm windows, finished recreation room. This is a buy for quick action. $13,950.
Chevy Chase Realty Co.
20 Conn. Ave. EM. 1800 'Til 9 P.M.

$750 CASH DOWN TO VETS
5 SOLD THIS WEEK
LOCATED NEAR SILVER SPRING
These English style brick bungalows offer more for the money than any we have been privileged to sell for many a year. Near transp., shopping and schools. Priced at $13,400 and up. Call RE. 6650, 9 till 9.
Colonial Investment Co.

OPEN SATURDAY AND SUNDAY
7904 Custer Rd., Bethesda
Authentic Cape Cod, brick. 1st floor; bedroom or study with full bath, nice-sized living room, screened porch, center hall, dining room with corner cupboards, equipped kitchen; 2 huge bedrooms and bath on 2nd floor; recreation room; detached garage; good condition; $23,500.
Out Wilson lane 6 blocks from Old Georgetown rd., right on Custer to residence.
Exclusive with
W. L. LEBLING, REALTOR
WI. 1122. Eves. OL 2720

AN UNSURPASSED VIEW
Commanding a panoramic view of the Potomac and the Virginia hills, this lovely custom-built brick residence, reminiscent of Milton's home in England, with 1 acre of ground, beautifully landscaped with abundance of shrubs and flowers, has an unusual appeal. The first floor has beamed ceiling, living room with fireplace and bookshelves; dining room, kitchen, breakfast room, large glassed-in sun room, powder room; 2d floor beautiful sun deck overlooking Potomac; 3 nice bedrooms, 2 tiled baths, maid's room and bath; 2-car garage; slate roof; recreation room, bar. Can be purchased furnished or unfurnished. Price drastically reduced. Owner leaving country. Must sell. For appointment to inspect, call
W. B. WRIGHT EM. 5600.

LARGE BRICK Colonial with state roof located near D. C. line in Takoma Park, Md. 3 bedrooms, living room, dining room, kitchen, full bath, powder room on 1st floor; toilet in basement; outside entrance. Only 8 years old and will sacrifice for only $18,950 with terms. SLigo 7375. SUBURBAN INVESTMENT CO.

CUTE AS A BUG IN A RUG—Compact red brick bungalow in the heart of Silver Spring; 2 nice bedrooms, aluminum storm windows, etc., and only $10,950. WOODMOOR AGENCY, INC., Realtors. SH. 5665, SH. 3575 till 9 p. m.

RED BRICK COLONIAL
STEP DOWN 23-ft. LIVING ROOM
Panel fireplace, 2 twin-sized bedrooms and 1 single bedroom and bath; large screened porch; excellent neighborhood; near schools, transportation, shops; priced below market for quick sale at $17,500
GRAHAM & CO.
SLigo 6010. Eves., WI. 2641.

OPEN SAT. AND SUN., 2 TO 6
9601 Dallas Ave., Silver Spring. Custom-built brick bungalow, 5 rooms and bath, full basement, gas heat, nice yard; near school. Price $14,950.
LOWERY & MELTON, SH. 9200.

REDUCED TO $17,500
Silver Spring. A distinguished home in a picturesque wooded setting, facing a park, yet close to stores, schools and buses. This 6-month-old home is of best brick construction with 3 bedrooms, 1½ baths and den; the kitchen is a woman's dream. Priced below market with best of financing. Open Saturday and Sunday, 1 to 6 p. m. Directions: Out Piney Branch rd. to Mississippi ave., right ½ block to No. 24.
Lawrence V. Lutes, Realtor
SLigo 4222

OPEN SAT. & SUN.
IN CHARMING ROSEMARY HILLS
New ultra modern 6-room brick homes in a park-like setting of stately old trees. Graceful winding surfaced shaded avenues and drives. Country atmosphere with city conveniences. A neighborhood you will be proud to tell your friends about. Large sodded landscaped lot, screened side or rear porches, king size rooms with closet space galore. 1st floor powder room, living room with fireplace, complete kitchen with highest quality cabinets, and exhaust fans. Some with garbage disposal and G.E. dishwasher. 3 bedrooms and tile bath on 2nd floor. Venetian blinds throughout. Full basement, gas heat. Copper plumbing, guttering and downspouts. Some priced under $20,000 with 10% down payment. Possession with deed. See these homes this weekend.
THE GABLES CO.
2423 MINN. AVE. S.E.
AT. 0566—AT. 8980
Directions to property:
OUT 16TH ST. N.W. TO EAST - WEST HIGHWAY, TURN LEFT AND FOLLOW ½ MILE TO SUNDALE AVE., TURN RIGHT 2 BLOCKS TO SPENCER, RIGHT 1 BLOCK TO MILFORD, RIGHT ON MILFORD 1 BLOCK TO 8521 AND OPEN SIGN.
Open from 1 Till 6 P. M. Sat. & Sun.

VIRGINIA

AURORA HILLS
With View of River & Washington
Four bedrooms, 3½ baths, center-hall plan, all-brick house with outstanding quality. Large living room has attractive fireplace; large dining room with 3-exposure screened porch; kitchen is a dream with its large Frigidaire, Tappan gas stove, cabinet space and dining terrace in rear; powder room and guest closet; 2d floor has 4 bedrooms, 2 baths, drop-down stairs to storage attic; basement has maid's room, bath and recreation room; fenced and shaded back yard, garage, straight drive; oil heat, slate roof. Shown by appointment only.
HICKS REALTY CO.
REALTORS
3706 Mt. Vernon Ave., Alex., Va.
AL. 1600
Eves. call Mrs. Weaver, AD. 3927

ALEXANDRIA—Number 23, 6 rooms; 3 bedrooms, large living room with fireplace; built-in garage; full basement; equipped kitchen. Substantial down payment required. J. T. Moton, 2415 Mt. Vernon ave., Alexandria, Va. OV. 5900. 9 till 9.

ALEXANDRIA
BEVERLEY HILLS
3506 Cameron Mills Rd.
Open today 10 a. m. to 6 p. m.
Owner sailing will sell at bargain. Only $22,500. Terms
7 rooms, 3 bedrooms, 2½ bath brick home on large high level wooded lot; full basement, oil a.-c. h., ½ bath, outside entrance.
OCCUPANCY WITH TITLE
AL. 7676

Alexandria Suburban
Desirable semidetached home, completely furnished, at a most attractive price. Nice living room with combination dinette, modern kitchen on 1st floor; 2d floor has 2 bedrooms and bath, tub and shower; full basement with auto. washing machine, laundry tubs, etc. Price $10,800; down payment as low as $3,000 with monthly payments of $52.50. For full information call AL. 3530.
EBNER R. DUNCAN CO.
Realtors and Insurors
815 King St., Alexandria, Va.
209 Rutley Bldg.

ALEXANDRIA—Number 23, 6 rooms; down; 5 rooms, 2 bedrooms; all brick, brand new ready to move in; full basement; tile bath; gas a.-c. heat. J. T. Moton Realty, 2415 Mt. Vernon ave., Alexandria, Va. OV. 5900. 9 till 9.

ALEXANDRIA
Near Pentagon, attractive 6-room brick, very large lot, complete with screens and Venetian blinds, screened porch, full basement, perfect condition. Excellent location and safe for children. Town Realty Co., HO. 4868 or DE. 9068. Exclusive agents.

SALE, SUBURB, HOUSES 67

VIRGINIA

ALEXANDRIA
TWIN BLENDED
For value and location, Braddock Hgts. 3 bedrooms and tiled bath up; liv. rm. with firepl.; din. rm. and equip. kit. down; bsmt., has oil heat. Home needs dec. but a marvelous buy at $13,650. Close to bus. Cameron Mills School.
THE BRANT COMPANY
GL. 4216. 2334 Wilson Blvd. OX. 0520

ALEXANDRIA
BEVERLEY HILLS
800 ENDERBY DRIVE
OPEN 2 TO 6 P. M.
Lovely 7-room brick, 3-bedroom home. High fenced wooded lot; center entrance, large living room, fireplace, nice dining room, bedroom, full bath, den, equip. kit., screened porch; terrace 1st floor; 2 large bedrms., bath, storage 2d floor; basement, oil h.-w.h.; attached garage. $22,950; terms
AL. 7676
R. A. Dempsey-J. B. Swartwood
1906 Mt. Vernon Ave., Alexandria

ALEXANDRIA—Detached. Number 17. $1,500 down, $9,500; 3 bedrms., large living room; full basement, auto. oil heat. Nice level lot. J. T. Moton Realty, 2415 Mt. Vernon ave., Alexandria, Va. OV. 5900. 9 till 9.

ALEXANDRIA, AURORA HILLS, BEVERLEY HILLS, BELLE HAVEN
If you are interested in a home that is particularly convenient for service and other Government personnel we shall be glad to show you several of the better homes in these areas. Just call
HOLDEN & CO., INC. AL. 2200
Eves., TE. 3775. TE. 7807. FA. 6884.

ALEXANDRIA
BEVERLEY HILLS
603 TENNESSEE AVE.—OPEN
Beautiful Colonial containing living room, dining room, kitchen with snack bar, 3 bedrooms, full basement side screened porch; level lot. In walking distance of public and private schools, wonderful environment for the entire family. Price $16,250.
HUBBARD REALTY CO.
2202 Mt. Vernon Ave., Alex. Va.
OV. 6549 OV. 1946

ALEXANDRIA, VA.
BELLE HAVEN
We offer for the 1st time this distinctive stone house with unique 4-level floor plan: Living room with fireplace, dining room with fireplace, kitchen with built-in breakfast bar, 4 bedrooms, 2½ baths. Screened porch and attached garage; outstanding view of the Potomac River. Priced at $28,500.
McElhinney & Mechling
202 King St., Alex., Va.
OV. 2220.

ALEXANDRIA
HOLLY HILL
Open Sat. & Sun 2 to 5:30
The first group of these new homes have sold to highly satisfied home lovers. We have 3 others ready for occupancy within 45 days. Priced from $19,200 to $21,000. Excellent construction throughout. Well worth inspecting.
To reach: From Arlandria shopping center (Presidential Gardens Apts.), bear right onto Russell Rd., go 4 blocks to MacArthur Rd., left 1 block to Holly St., left 1 block to homes.
HOLDEN & CO., INC. AL. 2200
Eves., FA. 6884; TE. 7807-TE. 3775

Alexandria-Braddock Area
Delightful home in immaculate condition. Living room with fireplace, dining room and modern kitchen on 1st floor; 3 nice bedrooms and bath on 2d floor; built-in garage; brick construction; nice yard; high elevation; convenient location to Shirley hwy., shopping center, etc. Excellent value at $17,000; terms. For full information call AL. 3530.
EBNER R. DUNCAN CO.
Realtors and Insurors
815 King St., Alexandria, Va.
209 Rutley Bldg.

ARLINGTON—Number 233; $1,600 down; bungalow; 2 bedrooms, expansion attic, full basement. Close to Washington-Lee shopping center. J. T. Moton Realty, 2415 Mt. Vernon ave., Alex., Va. OV. 5900. 9 till 9.

ALEXANDRIA
BEVERLEY HILLS
3408 HALYCON DRIVE
OPEN SATURDAY & SUNDAY
1 TILL 5
A charming home that is so different and unusual is being offered for sale at such an attractive price. Nothing is nicer than this 3-bedroom, 2-bath home, Pullman type kitchen with breakfast nook, side screened porch, garage, heavy slate roof, quality construction throughout. Easy terms.
HUBBARD REALTY CO.
2202 Mt. Vernon Ave., Alex., Va.
OV. 6549. OV. 1946 from 9 till 9

ALEXANDRIA
$8950, row brick, 5 rms., bsmt., oil a.-c. heat; near Reed Theatre; 4% loan. Good terms; A. P. HASKELL, CH. 9142.

ALEXANDRIA
BOLD, COLORFUL
Exquisite interior design and detail in this white brick Beverley Hills home; ultramodern kitchen with red leather nook, charming studio living room with fireplace, bedroom and ½ tiled bath on 1st level; 2 bedrooms (one paneled) and tiled bath on 2d level; slate roof; gar. Complete information call
THE BRANT COMPANY
GL. 4216. 2334 Wilson Blvd. OX. 0520

Alexandria Suburban
Delightful wooded homesites in the new and exclusive Lund Washington Estates. This historic land was once owned by George Washington. It is beautifully wooded and convenient to Alexandria and Washington. Highly restricted. An unusual opportunity to get a fine location for an attractive price. ¾-acre sites and up. Priced from $1,750. For full information call AL. 3530.
EBNER R. DUNCAN CO.
Realtors and Insurors
815 King St., Alexandria, Va.
209 Rutley Bldg.

ALEXANDRIA
Quality row brick home; commander being transferred and offers a real buy on excellent terms. Attractive neighborhood. Quiet, yet convenient to schools, transportation and shopping. 5 rooms with recreation room in basement; oil heat; rear patio, charming fenced yard. See this today.
AL BAKER & SON, INC.
116 S. St. Asaph St., Alex., Va.
TE. 7343. AL. 6644.
Open 9 A. M. to 9 P. M.

ANNANDALE $9500
New asbestos shingle, 4 rooms, utility, bath, floored attic, porch, ¼ acre, oil heat, fully screened; $1,500 down, $70 mo. FA. 7497. No agents.

ANNANDALE ACRES, Va. Attractive furnished stucco bungalow on 1-acre lot; all conveniences; hardwood floor; large chicken house; newly and completely furnished and ready to move in. Price $9,250, convenient terms. FA. 2809.

ANNANDALE 4 BEDRMS.
$10,500
A charming 5-room bungalow with 2 additional bedrooms on 2d floor, is yours for approximately $2500 down. The home is in excellent condition; ½ acre of ground is most attractive, and the winding stream adds the final touch. See it today.
AL BAKER & SON, INC.
116 S. St. Asaph St., Alex., Va.
AL. 6644 TE. 7343

ARLINGTON
OPEN SUNDAY 2 TILL 6
5 Minutes From Pentagon
This is certainly a lovely all-brick home in a very desirable neighborhood, immaculate condition. Living room, dining room, kitchen, 2 bedrooms, bath, full basement, garage, level lot, well shrubbed, ideal location for children. Easy terms can be arranged.
To reach: Out Lee blvd. to Glebe rd., left on Glebe rd. to 2d st. and right to 3720 2d st. S. and Open sign.
HUBBARD REALTY CO.
2202 Mt. Vernon Ave., Alex., Va.
OV. 6549. OV. 1946, 9 'til 9.

ARLINGTON
PLANTATION COLONIAL
ONLY $1850 CASH to buyer with approved credit. The nicest papers and vivid "Sunny South" colors fit 3 bedrooms; 2 tiled baths and first floor powder room in the picture; finest brick construction; slate roof, 2 fireplaces; immediate possession.
THE BRANT COMPANY
GL. 4216. 2334 Wilson Blvd. OX. 0520

ARLINGTON, VA.
BRICK RAMBLERS
2 or 3 bedrooms, priced from $16,250 to $19,500; 3 ready for early occupancy or pick your lot and custom build. Close, convenient location; quality materials and modern construction methods. Call DI. 1015 till 9 p. m.
Wm. H. Saunders Co., Inc.

SALE, SUBURB, HOUSES 67

VIRGINIA

ARLINGTON
Priced Below G.I. Appraisal
A most charming 3-bedroom Cape Cod, conveniently located in North Arlington. Large living room, fireplace, full-sized dining room, a dream kitchen, 1½ baths, full basement. Call 9 to 9.
Real Estate Service, Inc.
Lee Hwy. at Glebe Rd. OW. 9090.

ARLINGTON
Accent On Convenience
De luxe 2-bedroom brick home, located in choicest South Arlington location. Vacant; completely redecorated. Living room, family-sized dining room, equipped kitchen, bedroom, full tile bath, full basement; level, landscaped lot. Attractive terms Price $10,950. Call 9 till 9.
Real Estate Service, Inc.
Lee Hwy. at Glebe Rd. OW. 9090.

Arlington Ridge Rd. Area
Not often do you find a 3-bedroom brick home in this delightful location for $15,750; 20-ft. living room, full-sized dining room, excellently equipped kitchen; full basement, gas heat; close to market, bus and schools; it is immaculate throughout; good terms; owner transferred, must sell quickly.
J. FULLER GROOM REALTY CO.
OX. 4487, eves., GL. 6757, GL. 2247

ARLINGTON
5 BEDROOMS, 3½ BATHS
$27,500
All-brick colonial, center hall; 1st floor, large living room with fireplace, bedroom, full tiled bath, dining room and equipped kitchen; 2d floor, 4 bedrooms, 2 tiled baths; basement, completely finished recreation room with fireplace, laundry room, ½ bath, oil h.-w. heat; detached 2-car garage; convenient location; 3 months old; perfect condition. Shown by appointment only.
STATE REALTY CO., INC.
439 S. Washington St., Falls Church
FA. 1749 Eves and Sun. FA. 9379.

ARLINGTON
COUNTRY CLUB AREA
4 bedrooms, 2 baths, recreation room, 2 refrigerators and deep freeze. Close to bus and schools. Owner transferred. Priced to sell. Call Pearl Skinner, CH. 9605, with
WALTARENE ROHMAN
Exclusive

ARLINGTON
PREWAR BUNGALOW
Large living room, family-sized dining room, equipped kitchen, 2 twin-sized bedrooms and bath. Full basement. This home is in immaculate condition. Large lot, 75-foot frontage. Price only $11,500. Call 9 till 9.
Real Estate Service, Inc.
Lee Hwy. at Glebe Rd. OW. 9090.

ARLINGTON
Attention all artists, nature lovers and putterers. The most lovely unique garden and rear lawn in N. Arlington go with this immaculate 6-rm., 2-story brick; conventional style, very beautifully decorated and fully equipped, incl. rec. rm., shop and dozens of handy-man creations. $16,850 for large cash. See by appt. only please. A. P. HASKELL, CH. 9142.

ARLINGTON
LIVE RENT FREE
In this beautiful brick home just off Glebe rd. in Waverly Hills. 1st floor contains large living room, fireplace, state-sized dining room, 2 master-sized bedrooms and bath; 2d floor has large twin-sized bedroom, large living-dining room, kitchen and bath renting for $100 per month; full basement; detached garage; lot 75x175 guarded by great trees. Priced to sell.
Real Estate Service, Inc.
Lee Hwy. at Glebe Rd. OW. 9090

ARLINGTON, VA.—Modern bungalow, 6 rooms and bath, on extra large corner lot; interior newly decoratd; magnificent shade trees; abundance of shrubbery, lily pools, rock garden, cement walk and garage; conveniently located near Key Bridge. Owner. 2419 N. Fillmore st.

ARLINGTON
MOVE IN TOMORROW
See this charming vacant Colonial. Side-hall entrance plan; living room, fireplace, full-sized dining room, modern equipped kitchen, 3 bedrooms, 1½ baths on 2d floor. Full basement, garage, level fenced lot; 10 minutes to Pentagon. Call 9 till 9.
Real Estate Service, Inc.
Lee Hwy. at Glebe Rd. OW. 9090.

ARLINGTON FOREST
$11,500—4% TRUST
and $66 per month plus convenient location to schools, shopping, bus and Pentagon makes this solidly built 6-room brick colonial a "buy" at $15,950. First time offered due to Navy officer's transfer. House in immaculate condition and located at 5138 North 3d st. Open 2-6 Sunday for inspection, or call FA. 2732.
GENE H. MAY

ARLINGTON FOREST
A Colonial brick; has living room, dining room, nice kitchen; 3 bedroom and tiled bath on 2nd floor; finished recreation room in basement; oil a.-c. heat; on nice lot; substantial cash required; owner transfered, must sell.
SEWELL REALTY CO.
14 So. Glebe Rd. (at Lee Blvd.)
OX. 0217. GL. 1878 'til 9 P. M.

ARLINGTON—$1000 CASH
VETERAN APPROVED
Attrac. new brick home, large living room, dining-kitchen, modernly equipped, 2 bedrms., tile bath, expand. attic; plumbing roughed in; auto. h.-w. heat. $12,850.
CAPUTI REALTY CO.
Phone FA. 2122 or FA. 1415

ASHTON HGHTS.—BY OWNER
Excellent value in 4-bedrm., 2½-bath house. Avail. after June 22. Convenient for schools, shopping, bus, Pentagon. Many attractive features. Substantial cash required. OW. 1723.

ASHTON HEIGHTS
If you're tired of looking at Cape Cods and Colonials, and 2-bedrms. are sufficient, let us show you this lovely 5-rm. brick home that has charm and individuality, plus splendid environment, in this popular North Arlington community. You'll be intrigued with the step-down liv. rm. with fireplace flanked by bookshelves and double French doors opening onto living porch overlooking rear garden. Other features include h.-w. oil heat, a front and rear living porch, both with brick floors; att. garage; level lot with trees. Conv. to shopping, bus and schools. Just put on market. Call us, 9 till 9, for appt. to inspect Sat. (Closed Sun.)
KEITH D. BRUMBACK
Exclusively. CH. 3527 or CH. 5873.

BEVERLEY HILLS
3 BEDRMS., 1 BATH
Attrac. brick home, located on high elevation; lovely landscaped grounds with fish pond, garage, etc. Reason. priced. Attrac. terms. Shown by appt. Exclusively thru
N. C. GROVES
"Broker of Better Homes"
OT. 7983.

BEVERLEY HILLS
All brick colonial, near George Mason School, lovely living room, with bay window, dining room, screened porch opening off dining room, equipped kitchen, 3 bedrooms, 1½ baths, recreation room with fireplace, garage, sun deck, level lot. Priced at $21,950.
HUBBARD REALTY CO.
2202 Mt. Vernon Ave., Alexandria.

BRADDOCK HEIGHTS
3-bedroom colonial; modern in every respect, in highly desirable residential section. Priced considerably under current market at $13,950.
MANNAS REALTY CO.
2116 Wilson Blvd., Arl., Va.
OX. or GL. 2784.

BROADMONT
FALLS CHURCH
Beautiful custom-built brick rambler, in excellent cond. Very large living room, 2 bedrooms, pine-paneled study, 2 baths, dream-house kitchen, rear screened porch, full basement with fireplace and lavatory, 2-car garage; large beautifully landscaped lot. Priced at $29,500, with excellent financing. Shown by appt. only.
JNO. J. LOFLIN
Loflin Bldg., 2420 Wilson Blvd.
GL. 4312

CHERRYDALE
On ¾ acre. Large older house, remodeled to accommodate 2 related families; 2 equipped kitchens, GE garbage disposal; new Bendix washer, aluminum storm windows and screens; picture windows, oil h.-w. heat; Anchor fence on 3 sides; new oversized garage; convenient to St. Agnes and public schools; 1 block to transportation and shopping. Immediate possession. Price $14,750. Reasonable cash payment acceptable. Call KE. 3-6677 or KE. 3-6299
J. H. BENOIT, REALTOR

COLUMBIA PINES
OPEN SUNDAY 1 TILL DARK
Beautiful 2-bedroom brick Cape Cod, living room 16x24, fireplace, ½ bath, French doors to patio, ultramodern kitchen, 2 large bedrooms and bath on 2d floor; built-in garage; ¼ acre lot. Gas a.-c. h.
To reach: Take Columbia Pike off Shirley Highway almost to Annandale, turn right on Rose lane to 928 and open sign.
BUCKLEY & BUCKLEY
4617 Lee Highway.
CH. 4112. OX. 2466.

SALE, SUBURB, HOUSES 67

VIRGINIA

CLARENDON
919 N. EDGEWOOD
Very attractive 2-bedroom bungalow, with large living room with fireplace, dining room, kitchen, pantry, bath, enclosed rear porch; 2 small unfinished rooms on 2d floor; large basement, oil h.-w. heat, detached garage; lot 75x120. Conv. to schools, shopping, bus. Reasonably priced with reasonable cash required.
JNO. J. LOFLIN
Loflin Bldg., 2420 Wilson Blvd.
GL. 4312

COLUMBIA PINES
House with personal charm in a high setting
Insuring cool summer breezes. Entrance hall with gentle stairs up; some on 3 levels; large living rooms, dining rooms, ultramodern kitchen tastefully decorated. Of course, plenty of space for breakfast set. Huge bedrooms, some are 21x18 with 2 walk-in closets; roomy ultramodern baths, terrazo tiled, recreation room space; all have garages; some accomodating 2 cars; various types available with bedroom and bath on 1st floor. Nicely financed with long-term 20-year loans.
Call RE. 6650, 9 to 9
Colonial Investment Co.

DOMINION HILLS
3-bedroom brick colonial, only $2100 down and assume 1st trust 4%, payable $73.25 per month. Won't last long. Call immediately.
LES FARN[illegible] & [illegible]SOCIATES
OW. 1004.

FAIRFAX—5-room white stucco home; $8,800. FA. 4789.

FAIRFAX CO.—$7850
6 RMS—50 ACRES
On hard surfaced road, 19 miles D. C.; electricity, 100 ft. well, and necessary outbuildings, home livable but needs baths and central heat; nice wooded acreage; worth more than sale price. Cash $2500.
CAPUTI REALTY CO.
FA. 2122 or FA. 1415.

FALLS CHURCH—3-bedrm. masonry construction; steel casement windows, tile bath, 22-ft. living room with built-in bookshelves, dining room, kitchen with de luxe electric range, refrigerator, custom Formica work top, Hot Point automatic dishwasher, garbage disposal, large screened porch, back yard completely fenced. Full basement, oil h.-a. heat. 2 blocks from new Elementary School, ½ blk. from stores, bus. May be seen by appointment. FA. 0247.

FALLS CHURCH
BEDROOM AND BATH DOWN
NEW WHITE BRICK
BIG WOODED LOT
Beautiful 6-room home in fine neighborhood; 2 more bedrooms and another full bath on second floor; full basement; gas heat; screen porch; Venetian blinds, weather-stripped, insulated garage.
Priced reduced to $20,500
We believe this is a bargain
McCurdy Realty, FA. 4547

FALLS CHURCH, VA.
FIRST TIME OFFERED
4 NICE BRICK
CAPE COD BUNGALOWS
Some of 3 bedrooms and 2 baths, others 2 and 3 bedrooms and 1 bath, plus large finished 2nd floor. All have dining rooms and fireplaces in living room, full basement with outside entrance. Gas a.-c. heat. All houses are well insulated. Excellent transportation and shopping close by. Priced from $13,000 to $14,750 on reas. terms. To inspect, call RE. 6650, 9 to 9.
Colonial Investment Co.

FALLS CHURCH
5-room brick bungalow with expansion attic, equipped kitchen, full basement, oil a.-c heat; lot 71x110; priced to sell quickly at $12,500. Reasonable cash payment. Call KE. 3-6677. KE. 3-6299.
J. H. BENOIT, REALTOR

FALLS CHURCH
A stone Cape Cod has living room with fireplace; dining room, equipped kitchen, 1 bedroom and half bath on first floor; 2 bedrooms with full tile bath on second floor; full basement with outside entrance; on corner lot, convenient to bus and transportation. Owner transferred—must sell. Low cash payment will handle. Immediate possession.
SEWELL REALTY CO.
14 So. Glebe Rd. (at Lee Blvd.)
OX. 0217. GL. 1878 till 9 p. m.

FALLS CHURCH
Located in the Hillwood-Broadmont area, beautiful stone Cape Cod, center-hall entrance, large living room with stone fireplace, full-sized dining room, equipped kitchen with breakfast space and screened porch on 1st floor; 3 bedrooms, tile bath on 2d; full basement, maid's room and bath; attached garage; lot 75x170, beautifully landscaped and shrubbed. Priced for immediate sale. Call 9 'til 9.
Real Estate Service, Inc.
Lee Hwy. at Glebe Rd. OW. 9090

FALLS CHURCH
Attractive 6-rm. brick homes, custom built; large rms., 2 baths, modern equipped; good surroundings. $15,250 to $19,950. Some Veteran approved.
CAPUTI REALTY CO.
Phone FA. 2122 or FA. 1415.

Groveton, Full Price $8,500
Nice 2-bedroom home with ½ acre of ground, bath, basement, l. r., d. r., fully equipped kitchen, excellent condition. $1500 down, bal. easy monthly payments. See this for a real buy. Near schools, churches, shopping centers and buses. Exclusive with
AL BAKER & SON, INC.
REALTORS. 116 S. St. Asaph St. TE. 7343. AL. 6644. Open 9 a. m. to 9 p. m.

LEE BLVD. HEIGHTS
A large center-hall Colonial, in new-house condition, on a lot 65x170. The rooms are of unusual size, and decorated in excellent taste, giving it the warmth of a real home. Some of the many features of good living contained in this home are fireplace, screened porch, equipped kitchen, 3 bedrooms, 2 baths on 2d floor; finished attic with ½ bath, full basement with recreation room and ½ bath; laundry room, oil h.-w. heat, attached garage and fenced rear yard. Priced at $23,950. Shown by appointment only. Call
Geo. H. Rucker Co., Realtors
1403 N. Courthouse Sq., Arl., Va.
OX. 0197.

LEE HWY. & GLEBE RD.
Defines convenient, for this clean 5-room brick; full basement. Priced at $10,500; terms.
C. F. WOODROE, INC.
OX. 1022; Eves., CH. 0843

Lyon Village Selections
We have several excellent varieties of homes, all of which are excellent values, the prices range from $17,500 to $30,000. For further details call early. Judson Reamy & Son, CH. 0800.

LANGLEY
Buy a home surrounded by successful neighbors. Artistically designed 3-bedrm. rambler with large knotty pine library 32 ft., liv.-din. rm., patio, garage, and more than ½ acre.

CLARENDON—$9,950
1128 N. Jackson st. Shown by appt. only; 6-rm. 2-story home, on lot 65x105; $1000 down; needs repair. Next-door property is zoned commercial. A stone's throw from Catholic school.

4 BEDRMS.—$13,950!
The best value on the market today! Brand-new 7-rm. Cape Cod; bedrm., ½ bath on 1st floor; 3 bedrms., bath on 2d floor; bsmt.; 75x150 lot; good section—bus, stores, schools.

RAMBLER—$13,750!
Pretty as a picture! Brand-new; 2 bedrms., 18x14 liv. rm., 13x12 din. rm., lge. kitchen, bsmt.

RAMBLER—$16,950!
Right in N Arl.; brk.; new; 3 bedrms.; picture windows; gay as spring!

RAMBLER—$16,900!
Langley—Deluxe neighborhood! Garage; 3 bedrms., 32-ft. liv.-din. rm., huge picture window; ½ acre.

3-BEDRM. BRK.—$12,950!
Brand-new; $3000 down. Well-planned, well-built, Colonial home; ½ acre. Delightful section.
REALTY BULLETIN
OW. 7997 or FA. 7649.

SALE, SUBURB, HOUSES 67

VIRGINIA

LYON PARK
$13,750
Three-bedroom Dutch Colonial in this most convenient neighborhood; large living room with fireplace, dining room, equipped kitchen, full basement with ½ bath, 1-car garage. For appointment call
GEORGE H. RUCKER CO.
REALTORS
1403 N. Courthouse Rd. OX. 0197

LYON PARK
501 N. GARFIELD ST.
Cape Cod brick, custom-built, paneled living room with fireplace, paneled dining room with china cabinets, expensively equipped kitchen; 2 larger than average bedrooms, lovely tiled bath, foyer entrance, hardwood floors, large 2d floor with 5 regular sized windows and plumbing roughed in for bath; complete basement, ½ bath, laundry trays, Bendix washer, h.-w. gas heat; corner lot; detached garage. Price $16,500. Open Sat. and Sun., 1 to 6 P. M. Or by appointment, OW. 1877.
Wm. P. Parfamore, Realtor

McLEAN
THE 1830 HOUSE
OPEN SAT. & SUN. 2 TO 6
PRICE REDUCED FOR SALE THIS WEEKEND
Owner desires immediate sale of this perfectly restored early American home. It contains master bedroom 26x14 ft., paneled den and many other features; a beautiful home on about an acre of grounds with wonderful views.
To reach: Cross Chain Bridge, turn right on Route 123 and proceed to Langley and McLean to our "Open Sign" on your right; approx. 4½ miles.
W. C. & A. N. MILLER
DEVELOPMENT CO.
4830 Mass. Ave. N.W. OR. 4464

N. ARLINGTON
$1500 down—2-bedroom, all-brick bungalow; full basement, living room with fireplace, dining room, equipped kitchen, tiled bath; large lot.
STATE REALTY CO., INC.
439 S. Wash'ton St., Falls Church, Va. FA. 1749. Eves. & Sun., FA. 9379.

N. ARLINGTON
Very conveniently located in middle of Arlington. 1 block to 2 bus lines, 2 blocks to school; prewar brick construction; home is just like new. Nice lot, 150 ft. deep, with stream on rear of lot. Features living room with fireplace, entrance onto side screened porch, nice sized dining room, modern-equipped kitchen; oil heat, full basement with toilet; stoop on front and rear of house; 2 large bedrooms and bath 2d floor; approved GI; $14,500; $2600 down, with payments less than rent, including insurance and taxes.
MAC LINDSEY
75 N. Glebe Rd.
CH. 6090; Eves., FA. 6013

N. ARLINGTON
On a very large beautiful landscaped lot in the highest part of Arlington, a Cape Cod brick home with bedroom and bath on 1st floor; 2 bedrooms and bath on 2d; in excellent condition; immediate possession. To see come to
MANNAS REALTY CO.
2116 Wilson Blvd. GL. or OX. 2784

NO. ARLINGTON
2-bedroom bungalow, living room, dinette, large equipped kitchen, tiled bath; full basement with rec. room; gas, a.-c. heat; lot 80x100. Convenient to everything. To inspect call
YEONAS REALTY
GL. 2100. OX. 1243

NELSON AVE.
Del Ray section. Attractive row brick, full basement, finished recreation room, living room, dining room, equipped kitchen, 2 bedrooms and tiled bath; oil paint throughout, Venetian blinds, combination aluminum storm windows and screens. A real buy. Near bus, schools and shops. Total price $10,000. Easy terms can be arranged.
AL BAKER & SON, INC.
116 S. St. Asaph St., Alex., Va.
AL. 6644. TE. 7343.

POPLAR HEIGHTS
VIRGINIA FOREST SECTION
FALLS CHURCH
40 SOLD, ONLY 8 LEFT
These 3-bedroom, modern, brick homes with no stairs to climb will delight you. Large living room, dining room, picture windows, all brick to ceiling fireplace, beautiful hardwood parquet floors roll-away stairway to large attic; kitchen completely equipped with 4-burner gas stove, 8-ft. General Electric Refrigerator; Bendix de luxe washer and plenty of Beautycraft steel cabinets. Excellent financing. Priced at only $13,950.
To inspect drive out Lee Blvd. through Falls Church to Va. Forest sign, right through Va. Forest to West st. and open signs at Poplar Heights.
Larchmont Corporation
GL. 8910

SOUTH ARLINGTON
Bungalow has living room, dining room, equipped kitchen, 2 bedrooms, on first floor; 2 bedrooms on second floor. Oil h.-w. h.; on large lot. Convenient to bus and shopping. Can be purchased with low cash payment, balance like rent.
SEWELL REALTY CO.
14 So. Glebe Rd. (at Lee Blvd.)
OX. 0217. GL. 1878 'til 9 P. M.

TARA
OPEN SAT. & SUN.
4 huge bedrooms and den, 2 full baths and 2 half baths, stunning 14x27 living room, entertainment-sized dining room; this stately home is brand new, all brick and will appeal to the most discriminating homeseeker. To see drive out N. Washington blvd. to Inglewood st., turn right to 1619 and Open house.
LURIA BROS.
2300 Wilson Blvd. OW. 8500

TREMONT GARDEN, $9,150
2-bedrm. bungalow, on a lot 70x150; lge. liv. rm., all city utils.; nr. bus. Falls Church area; reasonable down payment. ARFAX REALTY, FA. 1450 or FA. 8148.

TYLER PARK
$1500 DOWN
Two-bedroom brick bungalow, full basement, expansion attic, equipped kitchen, tiled bath, large bright living room, storm windows, fenced back yard.
STATE REALTY CO., INC.
439 S. Washington St., Falls Church
FA. 1749. Eves. & Sun., FA. 9379.

VIENNA, VIRGINIA
Fine 2-year-old brick Colonial home. On approx. 1 acre, white board fence; beautiful grounds, well landscaped; many bulbs and perennials, 3 var. berries, rhubarb and asparagus. 1st fl.: center hall, large living rm., firepl., bookshelves, very nice dining rm. and extra lge. modern equip. kitchen (9 cu. ft. refrig.), full bath; 2d fl., 3 bedrms, 2 baths; full basement, lovely rec. rm., oil heat, breezeway connects garage. House in excel. condition and charming. Sale due to officer's transfer.
ROMYE LAMBORN, Realtor
1601 S. Arlington Ridge Rd.
OT. 8586 OT. 8035

WAVERLY HILLS
We are fortunate, this stately Colonial home for sale in this much desired section of Arlington. There are 3 bedrms. and 2 baths on 2d fl.; living rm. with fireplace, dining rm., kitchen and ½ bath on 1st; full bsmt., h.-w.h., 2-car det. garage. Owners of this home made many improvements for real living comfort.
MANNAS REALTY CO.
2116 Wilson Blvd. GL. or OX. 2784.

ACCENTUATE
Knotty pine paneling, antique hardware, Chinese red bookshelves and ebony tiled bath of this brick bungalow. 2nd floor studio rm., 2 bedrms. and tiled bath down. ¼-acre lot. Center of Arl. Owner will accept reasonable down payment. Immed. poss.
THE BRANT COMPANY
GL. 4216. 2334 Wilson Blvd. OX. 0520.

$9,950—Near Pentagon
$1,500 Cash Down
This 5-room semi-detached brick is definitely an excellent value. Call us at once for appointment to see. Call RE. 6650 9 till 9.
Colonial Investment Co.

SALE, SUBURB, HOUSES 67

VIRGINIA

COUNTRY CLUB HILLS
4551 32D RD. NO.
Open Sat. and Sun. Owner transferred; 7-room brick home; wooded lot; slate roof; 3 bedrms., bath up; 1 bedrm. in knotty pine, den with bath down; paneled rec. rm., full bath, in bsmt.; liv. rm., picture window; screened porch; flagstone walk. GL. 2292. No agents. Under $30,000.

HIGH?
Yes, indeed. High on a lovely corner lot where you'll find cool comfortable living during the hot summer days, low in price for that moderate income. Good looking all-brick bungalow, 19-ft. living room with fireplace, dining room with chair rail, kitchen, 2 bedrooms and tile bath. Space for 2 bedrooms and bath up. Full basement planned for large rumpus room; outside entrance. 200-year-old oak tree on property. Well worth your immediate call.
ARLINGTON REALTY CO.
2204 Wilson Blvd. OW. 9300.

OVER PRICED?
Yes, we agree—owner wants $1000 more than this home is worth, but you see it and be the judge. We'll handle the bothersome details as contract, deposit, clear title, etc. Level lot 62x150, wooded, prewar brick; 5 rooms, tile bath, plus finished room in basement and another full bath. Small finished room on third floor. Just a block from all conveniences. Come out and make an offer. You may be the lucky one.
ARLINGTON REALTY CO.
2204 Wilson Blvd. OW. 9300.

FREE—YOUR BULLETIN
Use our bulletins. You will save time and make a better buy. Just phone your name and address. By return mail you will receive the bulletins. They give not only a full description of each house on sale, but also a picture worth a thousand words. As other houses are offered for sale new bulletins are mailed to you.
REALTY BULLETIN CO.
OW. 7997. FA. 7649.

5 Room and Bath
COLONIAL BRICK
Living room with fireplace, dining room, fully equipped kitchen on 1st floor; 2 bedrooms and bath on 2d floor; very light and dry basement; convenient to transportation and schools. Financed with GI loan at 4 per cent.
EXCLUSIVE LISTING
A. H. BROOKS
3016 Columbia Pike CH. 5100

CALL FA. 1450
If you are looking for a large house with 4 bedrooms located on 2-acre tract near Lee blvd., 4 miles from Falls Church, large separate workshop building with paneled den and fireplace. Priced at $16,500 for quick sale. Excellent terms.
ARFAX REALTY
727 Lee Hwy. Falls Church

INGLESIDE—3 BEDROOMS
$13,850; a very good buy in this modern brick home on ½ acre of well kept ground; large living room with fireplace, dining room, huge equipped dream kitchen on 1st floor; 2 large and 1 small bedroom and tiled bath on 2d; approximately $2500 down will handle. Call immediately for appointment to inspect.
AL BAKER & SON, INC.
116 S. St. Asaph St., Alex., Va.
AL. 6644 TE. 7343

$63 MONTHLY FHA
COZY 2-BEDROOM HOME
An attractive 2-story white masonry home on level wooded lot, property in excellent condition; recently decorated. Featuring lovely prewar oak floors, cheerful, modern, equipped kitchen, cozy living room approx. 11½x16, plus dinette space; one large bedroom with 2 large closets; one smaller bedroom, bath; large, bright basement; oil heat. Vacant. Available for immediate possession.
Drive out Columbia pike beyond Barcroft Apts., continue over bridge, turn left at next corner (Dinwiddie), then 2 blocks to 11th st. and right to property.
SHOWN TODAY 2:30 TO 6 P. M.
5130 11TH ST. S.
DICK BASSETT, CH. 5057

OPEN HOUSE
For that Sunday drive, see this lovely brick home; 1st floor has large living room with oval stone fireplace, bright den, family-sized dining room and fully equipped kitchen; 2d floor has master bedroom and private bath, 2 other large bedrooms and bath; stairway to large attic; full basement with maid's room and ½ bath, large recreation room with built-in bar, separate furnace room and laundry; 1-car attached garage, oil h.-w.h.; terraced rear yard with fireplace. This is a quality home, well worth your time to see.
Open From 2 to 6 P.M.
SUNDAY, APRIL 24
To see, go out Lee blvd. from Memorial Bridge to Seven Corners, take Hillwood ave. to right, out to 902 Hillwood ave.
AL BAKER & SON, INC.
116 S. St. Asaph St., Alex., Va.
TE. 7343 AL. 6644

BRICK BUNGALOW
Open Sat. & Sun. 1 to 6
Owner leaving town will sacrifice this newly decorated 2-bedroom home for only $11,950; features: Youngstown kitchen with all-metal cabinets, Hotpoint garbage disposal unit and 8 cubic foot GE refrigerator; stairway to fully insulated expansion attic; full dry basement with de luxe Bendix washing machine; ¼-acre lot nicely fenced; front screened-in porch; must be seen to be appreciated.
To reach—Out Lee Highway about 1 mile past Hechinger's in Falls Church to Graham rd., left on Graham to Quincy, right to Harrison and then left to 419 Irvington rd. or follow arrows.
LURIA BROS.
2300 Wilson Blvd. OW. 8500.

COUNTRY CLUB HILLS
One of the finest homes in this exclusive location, built when there was no skimping on room sizes, is offered for sale by reason of transfer of owner; 3 twin-size bedrooms, with all other rooms spacious and delightful; recreation room; garage, and a lot that adds charm to the entire home makes this an unusual buy. Under $30,000. Shown by appointment.
J. FULLER GROOM REALTY CO.
OX. 4487, eves., GL. 6757, GL. 2247

OPEN SAT. & SUN.
$1700 CASH
To veterans. Large brand new all brick 6-room Colonial with full bath up and powder room with colored tile fixtures on first floor; fully equipped kitchen including exhaust fan; living room with fireplace, side porch, full basement. Priced to sell at $16,450.
To reach: Drive out Lee Highway to North Powhatan, right on Powhatan to 27th st., left to "Open" house.
LURIA BROS.
2300 Wilson Blvd. OW. 8500.

BUNGALOW ON ½ ACRE
NEAR CLARENDON
This charming home has 5 rooms and bath, desirable features include a 26-ft. living room with large stone fireplace, fruit trees on lot and grounds suitable for extensive vegetable growing; no remodeling or decorating required. Priced at only $14,700.
ENZOR REALTY CO.
CH. 1000. Exclusive. OX. 2234.

JEFF VILLAGE $10,950
2 bedrooms and expandable attic in this neat trim bungalow. Storm windows and screens included. Rear yard has flower garden, fireplace. Lot 61x125. $1500 will do it.
POMPONIO REALTY
OW. 9450. Eves., GL. 9191.

NEAR FORT BELVOIR
By owner. 6 mi. south of Alex., opp. Mt. Vernon High School.
Modern farm stone, 4 bedrooms, 1½ baths, liv. rm., din. rm., kit.; full basement. ½ acre. $3000 down.
Modern brick, 3 bedrooms, 1½ baths, liv. room, din. room, kit.; full basement. ½-acre lot. $3000 down.
J. LEE MURPHY
Woodbridge, Va. Manassas 14-F-3.

3-BEDROOM BUNGALOW
½ ACRE
Near Tyson's corner, this attractive home with living room, dining room, kitchen, 3 bedrooms and bath will appeal to those who like everything on 1 floor. Has wonderful possibilities. Excellent financing; possession with settlement. Price, $12,500. Low cash payment will handle. Call owner, GL. 4312; eves., FA. 3768.

AMERICAN RAMBLER
on a large ½ acre. Ultra-modern living room and dining room arrangement. Kitchen with space for everything including breakfast table. 2 spacious bedrooms and tile bath. Full basement. Brick construction. Attractive car port on side. Be ahead with today's best value. $16,950. Shown by appointment only.
ARLINGTON REALTY CO.
2204 Wilson Blvd. OW. 9300.

1 ACRE
Beaut. lot, flowers and shrubs make a perfect frame for this picture of a white brick home near the Country Club featuring 3 bedrms., 2 tiled baths, tiled powder rm. down, scr. porch, maid's rm. and full bath off kit.; slate roof, attached garage.
THE BRANT COMPANY
GL. 4216. 2334 Wilson Blvd. OX. 0520.

COLONIAL town house, Yates Gardens, Alex. Owner. TE. 3472.

SALE, SUBURB, HOUSES 67

VIRGINIA

CLOSE-IN
Attractive terms (maybe GI) will buy this outstanding all-brick Colonial. Very low down payment, moderate terms; 2 spacious bedrooms and tile bath, fireplace in living room, dining room and sunny kitchen, cool side screened porch; nice level lot; near Washington-Lee High School. Owner transferred, reduces price to an amazingly low figure. Shown by appointment, please.
ARLINGTON REALTY CO.
2204 Wilson Blvd. OW. 9300.

OPEN SUN. 1 TO 5:30
Five-room and bath semidetached brick, very convenient to fast transportation and stores. Excellently financed.
EXCLUSIVE LISTING
Out Shirley hwy. to Glebe rd., left to 27th st., right to 2515 and our sign.
A. H. BROOKS
3016 Columbia Pike CH. 5100

COUNTRY CLUB MANOR
Immediate occupancy; $14,950; new 6-room brick Colonials; $3000 down for GI, $3950 for non-GIs; 3 bedrooms, living room with fireplace, full-sized dining room, GE-equipped kitchen plus breakfast space; full basement, outside entrance; beautiful shrubbery plus completely sodded lot; located in restricted Country Club neighborhood.
To inspect—Out Lee hwy. to 4624 (our office) and right on Old Dominion dr. to Little Falls rd. and right again to our "Open" sign.
M. T. Broyhill & Sons, Inc.
DEVELOPERS AND BUILDERS
4624 Lee Hwy. CH. 5300, 9 till 9

OPEN 1 'TIL DARK
Center-hall plan with bedroom and full bath on 1st floor of this new brick Cape Cod, 2 bedrooms and full bath on 2d floor; large living room with fireplace, dining room and fully equipped kitchen; full basement with outside entrance, finished recreation room with fireplace and ½ bath; excellent location, outstanding construction throughout.
Directions—Drive out Lee hwy. to N. Powhatan, right to N. 28th st., then left to "Open" sign.
Milton G. Smith, Real Estate
4219 Wilson Blvd. OW. 7200

OPEN SAT. & SUNDAY
4825 Chevy Chase Blvd.
Chevy Chase, Md.
Gracious 7-room prewar brick home, all large rooms, full basement, outside entrance, screened-in porch, slate roof; large lot, beautifully landscaped; located in residential section, 3 blocks off Wisconsin ave. Priced at only $19,950.
SUBURBAN INVEST. & INS. CO.
SLigo 7375

$12,750
Decorated and fully furnished in the finest taste, all modern furniture. 2 lovely bedrooms and full bath, bright living room and dining room, full modern kitchen, full airy basement, automatic washer, gas heat; a beautiful buy. Pack your toothbrush and move in. This brick duplex is located in a very nice neighborhood. Very reasonable terms.
AL BAKER & SON, INC.
116 S. St. Asaph St., Alex., Va.
AL. 6644 TE. 7343

ACRE ON HILLTOP
OPEN SAT. & SUN. 1 TO 6
This is a beautiful white brick home in Tara and said to be a garden spot in that vicinity. It has been redecorated completely, inside and out. The home consists of entrance foyer, full-length hall, large living room with fireplace, opening onto side porch overlooking the lovely grounds, banquet-size dining room, equipped kitchen, den and full bath on first floor. Second floor has 3 large bedrooms, fully tiled bath, ample closet space thruout. Attic is finished into large bedroom or game room. Recreation room in basement. Oil heat. Attached garage.
Directions—Out Washington blvd. to Harrison st., right to 16th rd. and Harrison and "Open" sign.
WM. W. JOHNSON
2030 N. 16th St., Arlington. OW. 4422

CUSTOM BUILT BRICK RAMBLER
Individuality and charm plus the finest materials and craftmanship. Located on the ridge near Army and Navy Country Club; on lge. attrac. landsc. ground; entr. hall, lge. liv. rm. with fireplace, lovely picture window with panoramic view, gracious din. rm. for entertaining, beaut. equip. modern kitchen with breakfast nook; 2 twin sized bedrms. with pastel tiled bath on 2d fl. level; master bedrm. and pastel tiled bath on next floor level; full basement; oil a.-c. heat; att. garage. Home is priced right for what it offers in modern floor on today's market. Shown by appt. exclusively thru.
N. C. GROVES
"Broker of better homes"
OT. 7983

WHITE RAMBLER, $15,950
Trimmed in stone with an outside appearance that makes it outstanding, this 3-bedroom rambler with large combination living-dining room, pine-paneled den with fireplace; on a lot 90x200; close to bus transportation makes it an outstanding buy. Good terms provided with moderate down payment of $4,000.
J. FULLER GROOM REALTY CO.
OX. 4487; eves., GL. 6757. GL. 2247

3 BEDROOMS, $14,750
FALLS CHURCH
Nice lot, well landscaped, home in immaculate condition; living room with fireplace, dining room, equipped kitchen, full basement, 3 bedrooms, tiled bath, gas heat. 4% 1st trust. Immediate possession.

3-BEDROOM RAMBLER
Brick and block construction, now being completed; ready within 2 weeks, on ½-acre lot, near McLean. Large living room with fireplace, dining room, kitchen, 3 bedrooms, bath, large side porch, built-in garage. $18,250. Reasonable terms.

RADIANT HEAT
FALLS CHURCH
½-acre corner lot, living room, dining room, kitchen, utility room, gas radiant heat; 2 bedrooms and tiled bath, additional 2 bedrooms and bath partially finished. Vacant. Reasonable. Move right in.

4 BEDROOMS, $9,450
1st floor, living room, equipped kitchen, dinette, 2 bedrooms and bath; 2d floor finished into 2 bedrooms; oil heat, near Alexandria. May go GI with reasonable down payment.
For appointment to inspect please call
C. L. HANOWELL, Realtor
FA. 5777. FA. 7193.
6819 Lee Hwy., Falls Church, Va.

BRAND-NEW LOVELY HOME, quiet beautiful high class section, conv. to transp., schools, shopping. Brick constr., alum. windows, 4 outside entrances. 1st fl., lge. liv. rm., din. rm., den-bed rm., huge dream kitchen, fully equip., bkfst. space, half bath. 2nd fl., 3 bedrms., lge. lin. closet, full bath. Basement, beaut. lge. plaster and paneled recr. rm., fireplace, storage space, workshop rm., space for maid's rm., tiled shower, toilet, laundry, gas a.-c. heat, elec. w. h. $24,000. Open Sat. and Sun. after 1 p. m. 5018 N. 27th st., Arl. CH. 5132.

3-BEDROOM BRICK—$13,950
An unconventional home, with an exceptionally functional floor plan; large living room with fireplace, built-in dining alcove, cheerful kitchen and huge utility room on lower level; unusually large corner lot; $3200 cash and $79 per month, including taxes, insurance, principal and 4% interest.
CARROLL BICKLE
Exclusive Broker FA. 2732

COUNTRY ACRES
In the country club area, we have this lovely custom rambling New England Cape Cod brick home, situated on a beautifully landscaped ⅔ acre corner lot; built for the present owners, nearly 9 years ago with every detail for gracious living. Through center-hall plan, 26 ft. liv. rm., lge. din. rm., unusual sized kitchen, pan., library and ½ bath. 1st fl.: master bedrm. suite complete with dressing rm. and full bath; 2 other twin sized bedrooms and full bath, 30 ft. rec. rm. with firepl., bar with running water, maid's rm. and full bath, 2-car garage, lovely colored slate roof, a background of trees, flowers and shrubs, 2-year-old asparagus bed, strawberry bed and many fruit trees. 6 exits on 1st fl.; one leading to rose garden, another to lge. brick patio. Reduced to $29,500 to allow new owners to redec. Open Sat. and Sun., 2 'til dark.
Directions: Out Old Dominion dr. to 35th St. N., right to 3203 and open sign.
HALL REALTY CO.
Courthouse Square, Arl., Va.
OW. 5858. OX. 1007.
Nights and Sun., GL. 8241.

I WILL build you a 5-room cinderblock home on ½ acre; $8,850. FA. 4789.

SALE, SUBURB, HOUSES 67

VIRGINIA

SEMIDET., $9,950
With only $700 down! Probably the best buy on the market. Better call early to see this one.
POMPONIO REALTY
2228 Wilson Blvd.
OW. 9450. Eves., FA. 4905. OW. 5824.

WE DOOD IT
Another scoop—imagine! A brick bungalow with fireplace in living room, 4 other normal rooms and tiled bath; full basement; large expansion attic; in Arlington for only $12,950. Must we say more? All right we will——. Only $1500 cash will transfer title to your name. Gas heat. 1 block from bus. Follow our ads. and good home ownership is assured.
ARLINGTON REALTY CO.
2204 Wilson Blvd OW. 9300.

$2,450
and a home of your own. Slate roof, prewar brick; 2 lovely bedrooms and tile bath, living room, dining room, kitchen; full basement with outside entrance, detached garage. Near Glebe rd. and Columbia pike. Very convenient to everything. Owner transferred—must sell. Be first with your call and be happy with this delightful home.
ARLINGTON REALTY CO.
2204 Wilson Blvd. OW. 9300.

BUFFALO HILL
Beautiful brick Cape Cod home, on over ½ acre, consisting of center-entrance hall, living room, fireplace, large dining room, full electric kitchen, porch; 2 large bedrooms and beautiful tiled bath; full basement and outside entrance, oil a.-c. h. This home is in immaculate condition. Price, $16,950, terms. Exclusively with
G. C. KEELER, Realtor
2018 Mt. Vernon Ave., Alex., TE. 2760

BUNGALOW—$11,950
Can probably be handled on $1,500 cash and has $9,500 1st trust with total monthly of $60; expansion attic, dry basement; lge. corner lot with lovely lawn and garden space. If 2 bedrms. are sufficient, see this one only 2 squares from Lee hwy. bus at Falls Church. Available immediately. Should move quickly. Call us, 9 till 9.
KEITH D. BRUMBACK
Exclusively. CH. 3527 or CH. 5873

HERE IT IS
The home you have been looking for; a nice 5-room bungalow, located near Alexandria, far enough out to be near nature and close enough to town to be convenient. This home is in excellent condition and requires nothing more than your moving right in. Situated on a nice level lot, close to shopping, schools and buses, there is plenty of room for a garden, flowers, garage, or what have you. Priced at only $9500 and very convenient terms can be arranged.
AL BAKER & SON, INC.
116 S. St. Asaph St., Alex., Va.
AL. 6644 TE. 7343

BUNGALOW $10,000
Living room, kitchen, 2 bedrooms, bath, 1st floor; semifinished attic; well financed; near Rockville. Very good value. Eves., call Mrs. Christman, OL. 0571.
Allied Realty Corp. WI. 6649

OPEN SUNDAY 2 TO 5
$1500 down; balance like rent. 2-bedrm. bungalow, lge. lot, full price, $8950.
Directions: Out Lee blvd. past 7 Corners to 704 Lee blvd. and "open" sign
HAL HUGHES
GL. 3687.

DUPLEX
Close to Alexandria, an all-brick, 5 rooms with full basement, in immaculate shape; hardwood floors, gas heat, front porch, plenty of yard space, and very convenient to everything. There is a high GI first trust with payments of $67 per month which can be assumed after making a reasonable down payment. Call today for appointment to see this excellent buy.
AL BAKER & SON, INC.
116 S. St. Asaph St., Alex., Va.
TE. 7343 AL. 6644

$1500 Down—$87 Monthly
3-BEDROOM BRICK
These terms are available to a veteran with good income. The home is charming, clean and well located in N. Arlington. Living room with fireplace, extra large dining room, equip. kitchen, 3 bedrooms, tiled bath, also a bath in the basement, new gas furnace, large dry basement. Price $14,950.
ENZOR REALTY
CH. 1000 Exclusive OX. 2234

CHARM & QUALITY—$14,750
18 minutes from Pentagon. 3-bedroom brick. Attractive fireplace in living room, full sized dining room, very large kitchen, nicely equipped; gas heat. GI and FHA finance. Shown by appointment only.
HICKS REALTY CO.
Realtors AL. 1600. OV. 3967
Eves., OT. 9161. AD. 3927

WHY PAY RENT?
It's more fun to live in your own home and cheaper, too. Liv. rm. with fireplace, nice size din. rm. Kitchen has table space. 2 b. r. and tile bath. Full bsmt. with sp. for rec. rm. Gas furn., copper water pipes, metal windows, oak firs., insulated, plenty of cabinet and closet space. $11,500 with $1,150 cash and $80 mo. for vet. who can qualify. Others, $2,500 cash and $75 mo. Monthly payments include taxes, insurance and interest.
COLLINS & PRICE
GL. 1133. OX. 1202.

$1250 DOWN, $60 MO.
Includes taxes and insurance. 2-bedroom bungalow, expansion attic; large lot; in beautiful Virginia Forest; 4 years old; act quick on this one. Exclusive.
J. FULLER GROOM REALTY CO.
OX. 4487; eves., GL. 6757, GL. 2247

PRE-WAR CORNER BRICK
This is a beautiful center-hall home. Large living room with picture windows and fireplace; dining room with picture windows. Large, fully equipped kitchen. Screened porch. ½ bath complete the 1st floor; pine-paneled recreation room with bath; 3 twin-sized bedrooms and 2 baths on 2nd floor with screened, glassed sleeping porch; venetian blinds; recessed radiation; 10 minutes from Pentagon.
OPEN 1 TO DARK
ASK-US? REALTY CO.
OX. 2659. GL. 1252.

CALIFORNIA IN VA.
Here is the nicest white bungalow with a hip roof in the peak of condition on a large velvet green, 175 ft. lot, 2 bedrooms and bath, large living room, attractive dining room, equipped kitchen, high ceilings; full basement. Total price $12,950. GI contract accepted.
ARLINGTON REALTY CO.
2204 Wilson Blvd. OW. 9300.

JUST LOOK AT IT
We know then you will be convinced, too. Very charming decoration and entire home better than new-house condition. 3 good-size bedrms. and tiled bath, side screened porch, living room, approximately 15 by 19; dining room will take full-size dining room suite, large equipped kitchen; full basement with recreation room and bath. Owner will accept GI contract.
ARLINGTON REALTY CO.
2204 Wilson Blvd. OW. 9300.

EVER POPULAR
Just 20 easy minutes from Washington on a lovely level lot 70 by 120. We have an extremely nice 3-bedroom all brick Colonial. Approximately $10,400, first trust, only $2500 cash needed. Owner will finance balance. Clean and neat—ready for it's new owner. Living room with fireplace, dining room, large kitchen, full basement. It's beautiful and warrants your inspection now.
ARLINGTON REALTY CO.
2204 Wilson Blvd. OW. 9300.

DO YOU?
Feel irritable in the evening after a hard day's work at the office? And dread this hot summer in an apartment? Want to get out with your children and enjoy your own back yard? Don't commit hara-kiri—We can save you. Listen—5 delightful rooms, tile bath, large cool basement, stairway to spacious cool attic, insulated in roof. Owner transferred and wants an offer. Come out and see. This country living is wonderful.
ARLINGTON REALTY CO.
2204 Wilson Blvd. OW. 9300.

KEEP EVERYBODY HAPPY
Have you an in-law problem? Here you can give them complete privacy with no intrusion on your family life, and still keep them under the same roof. 2 bedrooms and bath at ground level, 2 other bedrooms and bath, plus den or sunroom. Attractive foyer entrance, charming living room with fireplace, formal dining room, brick large kitchen, den and space for additional rooms upstairs. 1-car attached garage. Brick construction and entire home is in excellent condition. Priced for immediate sale at $18,950.
ARLINGTON REALTY CO.
2204 Wilson Blvd. OW. 9300.

SALE, SUBURB, HOUSES 67

VIRGINIA

BUNGALOW
An older-type home but with plenty of room. On a large lot in very convenient neighborhood. Small down payment and owner will take back 1st trust for balance at 4%.
A. H. BROOKS
3016 Columbia Pike. CH. 5100.

For Finest Virginia Properties
L. McGEE KING, Realtor
GL. 5273. 1561 Wilson Blvd. CH. 5508

LIVING ENJOYMENT
Can be used in this outstanding 8-room home, in excellent neighborhood. 1st floor consists of large living room with bay window and stone fireplace, large dining room with picture window, large equipped kitchen, including 10 ft. refrigerator, auto. gas range, dishwasher, garbage disposal and ventilating fan, abundance of beautiful Geneva cabinets, den or library with fireplace and bookshelves, large screened porch, ½ bath; 2d floor has 4 large bedrooms and 2½ baths, deck porch; full basement with finished recreation room and fireplace, maid's room with bath, all bathrooms have colored tile and fixtures; 2-car detached garage.
Directions: Out Washington Blvd. to N. Ivanhoe St., turn left to "Open" sign.
Milton G. Smith, Real Estate
4219 Wilson Blvd. OW. 7200

OLD ALEXANDRIA
Authentic, completely restored handmade brick Colonial town house, first surveyed in 1790, is offered for sale for the first time today. With its early American charm, which includes beautiful random-width floors, 4 workable fireplaces, a side center entrance, 2 downstairs living rooms on different levels; splendid deep walled garden, dining room with original brick floors, modern kitchen with beamed ceiling; 2d floor, upstairs sitting room, 2 bedrooms, 2 tiled baths and nursery; 3d floor, cozy bedroom very tastefully decorated; full basement with bath. All this charm and antiquity, plus a modern gas furnace, de luxe refrigerator with deep freeze combined and air-conditioning unit, make this one of the finest buys in the Washington area, at a very fair price of $26,500. For appointment to inspect call Mrs. Hall at OV. 2961, with
W. B. WRIGHT, EM. 5600

REDUCED TO $13,950
With $1,500 cash for quick sale of this lovely 3-bedrm. home, by out-of-town Naval officer; immac. cond.; nice lot. You can move right in. Only 1 square from Wilson blvd. bus, call us for details, 9 till 9.
KEITH D. BRUMBACK
Exclusively. CH. 3527 or CH. 5873

OWNER MUST SELL
Five-rooms-and-bath brick home, in good residential area of N. Arlington, situated on a very large level lot; near a playground; excellent for children; full basement; oil heat; clean. A real opportunity. Priced below $13,000
ENZOR REALTY
CH. 1000. Exclusive. OX. 2234.

GARDEN CITY
$14,500
Charming home on a beautifully landscaped level lot; in one of Arlington's most desirable sections; living room with fireplace, dining room, kitchen, 2 bedrooms and bath on 1st floor; lovely finished room on 2d fl.; full basement with recreation room; oil heat and outside entrance. To see, come to
MANNAS REALTY CO.
2116 Wilson Blvd. GL. or OX. 2784

$3950
Frame bungalow located on level lot 50x150; excellent location North Arlington; needs major repairs. Better look into this early; $1300 cash, $25 month.
W. B. HILKERT
KE. 6886 CH. 3523

COL. MAC'S LOSS
Your gain, a charming stone Cape Cod, huge living room, stone fireplace, family-sized dining room, built-in china cabinet, bedroom or den, ½ bath, ultramodern equipped kitchen on 1st floor; 2 master-sized bedrooms and tile bath on 2d; full basement; a large corner landscaped, shaded lot. Call 9 to 9.
Real Estate Service, Inc.
Lee Hwy. at Glebe Rd. OW. 9090

OPEN SAT. 1 TO 5
SUNDAY 11 TO 5
A dream house inside—a park for a yard. This combination exists in a perfectly spotless 3-bedroom, 2-bath brick home now available. Located in high, cool, pleasant surroundings, just 20 minutes from Memorial Bridge over 4-lane boulevard. The ¼-acre lot is truly a miniature park with well-kept trees, shrubs and garden. The house reflects the ultimate in proud owner care. Fireplace in living room, beautiful kitchen, full basement, 2-car garage. Being sold below cost because of owner's transfer. We invite prospective purchasers to inspect this more than attractive home. Priced at only $16,500.
Directions—Out Lee blvd. (Rt. 50) from Memorial Bridge past Arlington County line marker to traffic circle. 4 blocks to Marshall st., right on Marshall to Jefferson, and right to 813 and open sign.
R. W. MULLEN
Columbia Pike at Glebe Rd. OX. 1882

4 Acres, 6 Large Rooms
Open Sat. and Sun., 1 till Dark
$15,950 or best offer; must be sold this weekend; 10 miles from D. C.; long frontage on Leesburg pike, sound older home, completely modern; needs interior decoration only. To reach—Take Leesburg pike (U. S. 7) ½ mile beyond Tysons Corner.

$10,950—6 Large Rooms
On one beautiful acre near McLean, Va. A substantial older frame home in a very desirable setting; house needs heating plant. A real bargain on good terms.
BUCKLEY & BUCKLEY
4617 Lee Hwy. CH. 4112. OX. 2466

SUPERFINE HOME
Located near Country Club—3 spacious bedrooms and 2 tile baths, sun deck and stairway to attic for storage. First floor plan includes living room over 23 feet long, with cool adjoining screened porch, formal dining room, a kitchen with everything; also ½ tile bath on first floor. Full basement with recreation space, ½ bath and outside entrance. Large level 80-ft.-frontage lot. Truly a quality home for the discriminating purchaser—veterans included. At a reduced price of $21,950. Attractive terms.
ARLINGTON REALTY CO.
2204 Wilson Blvd. OW. 9300.

Open Sat. & Sun. 1 to 6
1233 NORTH STUART ST.
Prewar brick of unusual design. Living room with fireplace, opening onto side screened porch, dining room, equipped kitchen, 2 large bedrooms and tile bath up; electric controlled ladder to finished third floor; full basement with finished recreation room or bedroom with ½ bath; oil hot-water heat; level shady lot 63x150; $2000 cash will handle.
Out Washington Blvd. to North Stuart, right on North Stuart to our "Open" sign.
PIPPIN REALTY CO.
CH. 0444

OWNER TRANSFERRED
$14,950
Unusually clean 3-bedroom brick home in Westover section; 1 block from bus line; 1-car brick garage; well landscaped corner lot; full basement with knotty pine recreation room and ½ bath. Call early for appointment. This is a real buy.
GEORGE H. RUCKER CO.
Realtors
1403 North Court House Rd.
OX. 0197

$17,750
Near Shirley Highway and fronting on 2 State roads. We have 9 acres with a 6-room house with bath, furnace and electricity. 7 miles from Washington over Virginia's finest highway. $5,000 down, balance $160 per month. Nearby land is selling by the square foot, so this property will go quickly at this price.
MASON HIRST
Annandale, Va. FA. 7447 weekdays

OPEN SUNDAY 1-6
You are invited to visit our lovely Hollinswood subdivision where we have a going community of occupied homes and a few choice ones including ramblers, Colonials and bungalows to select from. Seeing is convincing evidence that these are the best [illegible] you have seen.
Directions: 3.5 miles west of Falls Church on Leesburg Pike to our "open" sign on right.
JAMES O. WARE
CH. 5124 MI. 4731

$12,500
$2000 CASH
Brick colonial; large living room, dinette, equipped kitchen, screened porch; 2 large bedrooms, tiled bath, full basement, oil a.-c. heat; storm windows, venetian blinds, awnings. Located conveniently in North Arlington. Lot 73 by 100. This home MUST be sold.
YEONAS REALTY
GL. 2100. OX. 1243.

CONTINUED ON FOLLOWING PAGE

SALE, SUBURB, HOUSES 67

VIRGINIA

Continued From Preceding Page

FOR SALE LIKE RENT
RANCH TYPE BUNGALOW

Attrac. modern 5-rm. and bath bung. Oak floors, oil furn., stove and refrig. Loc. in exclusive res. section on ½-acre corner lot. Unusual on today's market. Only $12,750—$750 cash and $85 month.

COLLINS & PRICE
GL. 1133. Open Sun. OX. 1202.

BUNGALOW, $8,250

With $1,500 (maybe less) cash; on level, partly wooded lot 130x160, in Falls Church area, only ½ square from bus. It has liv.-din. rm. 12x24, 2 bedrms., equip. kit. and bath; full bsmt. If interested, better plan to see this Sat. (Closed Sun.) Should sell quickly. Call us for appt., 9 till 9.

KEITH D. BRUMBACK
Exclusively. CH. 3527 or CH. 5873

STOP! LOOK! COMPARE!

A brick semidetached in excellent condition. Owner being transferred. Has living room, dining room and ultramodern kitchen, equipped; the 2d floor has 2 nice sized bedrooms and tiled bath, hardwood floors, full basement with gas auto. heat, and many other extras. Nice yard. Full price $11,000, down payment of only $1000.

AL BAKER & SON, INC.
116 S. St. Asaph St., Alex., Va.
AL. 6644. TE. 7343.

3 BEDRMS., 2 BATHS

An attractive custom-built new home in the better part of the Cherrydale section, Arlington, Va. Large liv. rm. with fireplace, din. rm., kitchen, ½ bath on 1st fl.; also beautiful porch; 3 bedrms. and 2 baths upstairs; full bsmt., oil h.-w. h.; very large attractive wooded lot. To see come to

MANNAS REALTY CO.
2116 Wilson Blvd., GL. or OX. 2784

CENTER HALL COLONIAL
3 BEDROOMS, 2½ BATHS
LARGE LOVELY GROUND

This distinctive home, facing Lee blvd., sits well back from the highway, with a spacious front yard and a large, attractively landscaped fenced rear yard. A cheerful home, ideally planned for larger-than-average family, with all the appointments desired for gracious living and hospitable entertaining; prewar built, nicely kept, and recently decorated. All rooms are good size, bright and cheerful, including an unusually attractive clubroom, on level of rear garden, as well as spacious overflow quarters on 3d floor. Priced under $25,000.

SHOWN TODAY 3 TO 6 P. M.
6018 LEE BLVD.

Drive out Lee blvd. (Route 50) beyond Glencarlyn and golf driving range to Lee Blvd. Heights, to display home on left side of road.

DICK BASSETT CH. 5057

MASTER BEDRM., 27x13 FT.
WITH FIREPLACE

Pine-paneled den with built-in bookshelves; 37-foot living and dining room, fully equipped kitchen with garbage disposal. Come to see this 3-bedrm., 2½-bath brick Dutch Colonial. A lovely lot with trees. Drive out Lee hwy. to Great Falls st., turn right to 502 and our sign.

OPEN 1 TO DARK
ASK-US? REALTY CO.
OX. 2659. GL. 1252.

$11,950

6-room brick Colonial; equipped kitchen, full basement; attractive yard; good neighborhood; excellent terms. Judson Reamy & Son. CH. 0800.

BUFFALO HILLS
OPEN SAT. & SUN. 2-5

This new 3-bedroom brick will appeal to a large family; ½ bath on 1st floor; 3 bedrooms and bath on 2d; stairway to floored attic for storage or expansion; all-electric kitchen, full basement, oil heat, side porch; lot—80x200. Immediate possession. Price $18,750, terms.

Directions—Out Lee blvd. to 7 Corners, left on Route No. 7 (to Alex.), 1 block to Castle rd., turn right, follow arrows to "Open" sign.

GEORGE H. RUCKER CO.
REALTORS
1403 N. Courthouse Rd. OX. 0197

BEAUTIFUL WOODLAWN

This most charming 3-bedroom, 2-bath modern colonial will delight the most discriminating buyer. Rustic wooded setting on a 200-ft. lot adorned with priceless shrubs, flowers and trees; 24-ft step-down living room with picture windows, large dining room, equipped kitchen and spacious breakfast room; 3 master-sized bedrooms and 2 baths on 2d fl.; spacious recreation room and ½ bath. Shown by appointment.

LES FARNUM & ASSO.
EXCLUSIVE
4632 N. Wash. Blvd. OW. 1004

A WEEKEND SPECIAL
De Luxe Home in N. Arlington

This delightful home in immaculate condition has large living room with fireplace, dining room, kitchen, 3 bedrooms, 2 twin-bed sized; situated on a nice corner lot; should go FHA, GI with excellent financing. Priced below market at $14,750.

J. WESLEY BUCHANAN
CH. 1341 OW. 3007

TWO 5-ROOM APTS.

In this 2-family building in Alexandria; property is in excellent condition; has oil h.-w. heat; double garage; light dry basement; screened porch for each apartment; convenient to Russell rd. bus, stores and school; shows excellent return on investment. Price, $17,950. Call Eliz W. Rosen, with

WM. P. PARRAMORE
OW. 1877 CH. 9666

INDUSTRIAL PROPERTY
ALEXANDRIA, VA.
With and Without Railroad Siding—Desirable Locations
50c to $1.00 per sq. foot
MADDOX TRENHOLM
TEmple 4413.

Below The Mason-Dixon

There it is, up that circle drive, look at the huge colonial entrance with giant white columns, an entrance hall that welcomes any stranger, to the left-living room 18x18 with log-burning fireplace, dining room to seat 12 guests, ultra-modern huge equipped kitchen, full bath on 1st floor; 2d floor has master bedroom with huge closets and private bath, 2 more large bedrooms and another complete bath; full basement, oil hot-water heat; garage connected by breezeway; very large level fenced lot beautifully landscaped; priced below the market. $29,950. Call 9 'til 9.

Real Estate Service, Inc.
Lee Hwy. at Glebe Rd. OW. 9090

OPEN TODAY 1 TO 6
437 NORTH NELSON ST.

This modern brick home of prewar construction just a short distance from Pentagon and Navy and Annex. On the first floor there is an entrance foyer with closet, large living room with fireplace opening onto a screened porch, cheerful dining room with bay window and built-in china cupboards; a fully equipped kitchen and 1 large bedroom and full tile bath; second floor, 2 large bedrooms; also partly finished room large enough for an additional bedroom; full tile bath; basement with entrance; oil hot-water heat; detached brick garage. Price $19,500; $1100 4½% 1st trust.

To reach: Out Lee Blvd. (Rt. 50) to Pershing Drive, turn right on Pershing Drive to North Nelson, right on Nelson to 437 and our "Open" sign.

YEONAS REALTY
GL. 2100 OX. 1243

SLEEPY HOLLOW
$12,000 (BELIEVE IT OR NOT)

Rambler, brick and frame, with large living room, 2 good-sized bedrooms, equipped kitchen and full bath; detached garage; ½-acre corner lot. Don't miss this. First come, first served. Call

J. H. BENOIT, REALTOR
For further particulars.
KE. 3-6677 or KE. 3-6299

A REALLY NICE HOME

Incomparably cute is this bungalow with large living room with fireplace, 2 nice bedrooms downstairs and one upstairs, with a nice porch and, believe it or not, a heated garage. Call today and make an appt. to see this lovely home, situated 5 minutes from the Pentagon. Priced to sell at $16,950.

J. WESLEY BUCHANAN
CH. 1341. OW. 3007.

5 MINUTES TO PENTAGON

At last, the modern 2-bedroom bungalow with fireplace at a price you can afford. So perfect for easy housekeeping. Price $12,250. To inspect: Take bus or drive out Lee Blvd. to Garfield st., left ¼ block to our sign.

OPEN 1 TO DARK
ASK-US? REALTY CO.
OX. 2659. GL. 1252.

SALE, SUBURB, HOUSES 67

VIRGINIA

OPEN 2-6
823 N. GREENBRIER

FHA-GI, $12,200 with $1500 cash. 2-bedrm. brick, A-1 condition.

C. CLYDE McCOY
GL. 8573. Exclusive. FA. 4516.

$12,600

5-room brick bungalow; reasonable cash down payment, balance monthly. Judson Reamy & Son, CH. 0800.

1325 N. Harrison St., Arl.
Open Sat. & Sun., 2 to 6 P. M.

A rare opportunity to purchase a 3-bedroom brick bungalow, in "Larchmont," one of Arlington's most exclusive residential areas. Living room with fireplace, dining room with corner cupboards, equipped kitchen, 2 bedrooms, one with fireplace; tiled bath; all this on the 1st floor; there is a very large bedroom on the 2d floor; full basement with recreation room space, oil h.-w. heat; 2-car detached garage; level landscaped lot. Price reduced for immediate sale.

To reach: Out Washington Blvd. to N. Harrison St., right on Harrison ½ block to 1325.

ENZOR REALTY
3501 Wash. Blvd.
CH. 1000-OX. 2234

$7,500

Two-bedroom house with bath, elec., oil heat, full basement; range, ref. and Venetian blinds and enough room for garden and chickens. In the Annandale area. Pay $3150 down and get quick possession. Shown by

Mason Hirst
Annandale, Va.,
Phone FA. 7447 weekdays

OPEN TODAY

A Cadillac home at the price of a Ford as a means of comparison. Better than prewar brick construction and located near country club, truly a hand-tailored and custom-built home featuring 3 bedrooms, 2 tiled baths, sun deck and stairway to 3d floor for storage. Living room over 23 ft. long, side screened porch, formal dining room, dream kitchen, and ½ tile bath on 1st floor; full basement with lavatory, outside entrance and recreation space. Make this a must today. Drive out Lee hwy. to Old Dominion dr., right on Old Dominion dr. to Little Falls rd., left on Little Falls rd. to N. Columbus st., right on Columbus st. to 3300 and our "Open" sign.

ARLINGTON REALTY CO.
2204 Wilson Blvd. OW. 9300

FINEST FARM BUY

For the buy of your life, see our ad under "Farms for Sale" in the Warrenton section.

WILLIAM J. TATE
6723 Lee Hwy. FA. 6723

Home and Investment

Here is opportunity knocking. Buy this fine 3-bedroom home and pay the mortgage, taxes and insurance with the rent from a separate apt. that brings in $75 a month. A row brick conveniently located in nice section of Alexandria. You will like the studio living room with wood-burning fireplace. The apt. has private entrance. Price has been slashed to $12,750.

LURIA BROS.
2300 Wilson Blvd. OW. 8500

1 ACRE $1500 CASH

Attractive well-built bungalow, on an acre of fertile land, located one block from bus, in Vienna; 2 bedrooms with expansion attic; excellent kitchen, large utility room, oil heat; $1,500 down and $70 per month. Call Eliz W. Rosen, with

WM. P. PARRAMORE
OW. 1877 CH. 9666

SALE, OUT-OF-TOWN 68

MARYLAND

COTTAGE, modern, 3 bedrooms, oil heat, insulated throughout; awnings, storm windows, screens and garage attached; ¼-mile from Centerville, Queen Ann Co., 20 mins. drive from Chester River; ideal for retired family. Contact Mrs. Adolph Doehler, Centerville, Md.

VIRGINIA

LAKE JACKSON,
MANASSAS, VA.

Swimming, boating, fishing; well-planned 5-room log cabin, located on high elevation, 1 block from main highway, with 160 ft. lake frontage; completely furnished; full bath between 2 bedrooms; also shower on 1st floor; living room 15x32, stone fireplace. Excellent condition, good buy. Call WO. 1966 or WO. 4186. MARSTELLER, McCABE & CO., INC.

MASSACHUSETTS

CAPE COD—Yarmouth, 11 rooms and bath, all improvements, heat, 3.6 acres near beach, overlooks bay; $10,500. P.O. Box 12, Yarmouth, Mass.

PENNSYLVANIA

EAGLE ROCK LODGE—Shawnee-on-Delaware, Penna., offered with 600-foot river frontage, 13 acres land. Ideal location, 14 bedrooms, 5 bathrooms. For details, write John E. Sorenson, 85-30 169th st., Jamaica 3, N. Y.

FARMS, LAND, SALE 70

VIRGINIA

CATTLE and sheep ranch, 300 acres Blue Grass Sod; $17,000; to settle estate. H. H. Huffman, New Castle, Va.

LOUDOUN COUNTY
230 ACRES, $15,500

150 acres clear, 80 acres good timber, 6-rm. frame and log house, 4-rm. tenant house, needs repairs.

CAPUTI REALTY CO.
Phone FA. 2122 or FA. 1415.

1 ACRE OF LAND and new 5-room house, partly unfinished; $5,500 or $6,500, on 5 acres; just 27 mi. from D. C., near Route 50. Directions to reach: Go on Route 50, 5 mi. west of Chantilly, turn left on 621 by Thomas Store. See sign as quoted above. Phone Fairfax, Va., 693-J-1 for further information.

257-a. farm; top Blue Ridge Mt. 7-room house, barn, high elevation and good land at $70 per acre.
Rest Home: 11 rooms; stone; 2 baths; oil heat; 35 a. on highway. $17,500.
3a., 5-room house, $3500.
24 a., 4-room house, $3750.

J. J. SPRING, BROKER
Ph. Waterford 2345. Lovettsville, Va.

Cattle and General Farms
UNUSUAL BARGAINS

From 25 to 1000 acres, commuting distance D. C. $40 an acre and up; also good timber land, $30 an acre and up.

CAPUTI REALTY CO.
FA. 2122.

27 ACRES, 18 cleared, streams, old house, needs paint, repairs, has bath, hot water, elec. range, refrig., telephone; between Pender and Herndon; $8,900 or best offer. Box 267, Washington Post.

FUTURE SECURITY

25 acres all cleared, on good road 25 miles of Washington, 5-room, 2-story frame dwelling, bath, water and electricity, 2 wells, fences, board and wire; mountain view. Price $9,000; $3,000 cash, balance $50 per month at 5% interest.

H. B. MITCHELL,
Herndon, Va. Phone 135

96 ACRES

Warrenton; house built in 1943; 3 bedrooms, 4 fireplaces; new tractor; $14,500.

WILLIAM J. TATE
FA. 6723

JUST A FEW OF OUR OFFERINGS

BARGAINS IN COUNTRY PROPERTY RIGHT IN WASHINGTON'S BACK YARD

8 acres, excellent 7-room bungalow, bath; electricity; full basement, barn, garage; pretty lawn; $8950; terms.

Nice modern home. Hardwood floors; h.-w. heat; oil furnace; nice bath; fine view; good barn, etc.; 30 acres of land. Commuting distance D. C. Price $17,500.

2½ acres, excellent 8-room dwelling, fully modern; cellar; garage; poultry houses; excellent view; $9500; terms.

40 acres, fine land; nice old stone and log house with large fireplace; large bank barn; nice stream; on State road; low taxes; $9500; terms.

8 acres poultry farm, excellent 8-room dwelling; fireplaces; full basement; electricity; nice stream; on macadam highway; terms; $7650.

12 acres, fine land; nice old home with fireplaces; bath; electricity; full cellar; plenty of outbuildings; 2 springs; $7500; terms.

10 acres, excellent 7-room house, full cellar; electricity; poultry houses; 3-room tenant cottage; nice stream; $9750; terms.

An ideal country home, a.m.i.; hot-water heat; nice grounds; 5 bedrooms; spring; stream; Bluemont, Va.; $8500.

377 acres, stock and grain farm, on macadam road; $25,000.

"MANY OTHER BARGAINS"
R. C. PRINTZ
Herndon, Va. Herndon 69

FARMS, LAND, SALE 70

VIRGINIA

FIRST ANNOUNCEMENT
SMALL FARMS

2 acres and independence; $50 DOWN, $15 a month. Plenty of room for chickens, garden, fruits, cow, etc. Cleared land or woods or an acre on Bull Run. Come early and take your pick. Picnic here or grow your vegetables, etc., or park your trailer here till you are ready to build. You can use your land soon as you pay the $50 down. Country property with city conveniences; convenient to everything, including bus to downtown Washington.

$50 DOWN, $15 A MONTH

Thirty-five minutes drive out Lee blvd. or Lee hwy to Centerville, turn left at traffic light on route 28 (toward Manassas), four miles to our big sign on left, "SMALL FARMS." Open every day 1 to 9 p. m. Trailway bus passes us on Route 28. Bring $10 deposit.

COUNTRY REAL ESTATE

5 acres with a good six-room bungalow (all modern) on highway near Charles Town, West Virginia. Possession in thirty days.

Store room-grain elevator, good dwelling, running water, three acres of land on highway. Store room with general merchandise. Possession in thirty days.

110 acres on West Virginia line on highway. Outbuildings and good spring. Some timber.

MOORE INSURANCE & REALTY CO.
Box 10, Charles Town, W. Va.

LOTS FOR SALE 73

DISTRICT OF COLUMBIA

1 BLOCK EAST of Conn. ave. (at 34th and Fessenden sts. nw.), Chevy Chase, D. C. Beautiful homesites, 70 to 140 ft. frontage. (Some ideal for ramblers). $3,250 up. Rep. on grounds Sat. and Sun., 1 to 6 p. m. SHAPIRO, INC., ME. 1717, TA. 7511.

DEXTER TERRACE

Large 12,000 sq. ft. lot with beautiful trees, in exclusive Foxhall rd. section. Owner moved to country. Reasonably priced for quick sale. Call owner, Mrs. Begg, DU. 5200.

RAMBLER SITES, $2,950

Beautiful homesites, wide frontages. Also lot having 31,700 sq. ft. on Rittenhouse st. bet. Utah and Nebraska aves. at 15c per ft. Representative on grounds 1-5 p. m. Saturday and Sunday or call Mr. Kessler, RA. 2885.

HAWTHORN
RANCH HOUSE SITES
AND BUILDING LOTS

ADJACENT TO ROCK CRK. PARK in one of Northwest Washington's best regulated and planned subdivision. Priced reasonable. Any size lot desired, 60-ft. width, from $2350 up. Mr. Holmes, EM. 6635

Paul P. Stone, Realtor
1015 15th St. N.W. NA. 7379

MARYLAND

IMPROVED lot, 50x105, 3603 Jefferson st., West Hyattsville. LU. 0401.

BUILDERS AND HOME SEEKERS
21 WOODED LOTS

close in Silver Spring. Utils., 70 ft. frontage. Right price, terms.

ROBERTS E. LATIMER
7733 Alaska Ave.
GE. 1270. Eves., GE. 4635.

ROCKVILLE AREA
BEAUTIFUL ACRE TRACTS

Paved streets. Transp. available. Priced to sell.

E. S. PRICE & CO.
PL. 1231. PL. 0315

Homesites $895 an Acre

Fertile Montgomery Co. location; ranging from 1 to nearly 4 acres; wooded or cleared. Easy terms available. 1st selection insures frontage on paved road. Agent on premises Sats. and Suns.

To reach—5 miles past Colesville on Colesville pike, right on Cedar lane at Ednor, ¼ mile to property.

R. H. BEST, INC.
WI. 3633. Agent. Eves., OW. 3757.

OLNEY—TIMBERLAND ESTATES
BEAUTIFULLY WOODED
ONE-ACRE LOTS

Conv. to stores, theater and transp. Restricted. Price, $1,100 per lot, on easy terms. Exclusive with

E. S. PRICE & CO.
PL. 1231. PL. 0315.

35 LOTS

Suitable for low-cost housing projects. Water and sewer available, priced low on easy terms, to reputable builder.

E. S. PRICE & CO.
REALTORS—11301 GA. AVE.
PL. 1231 — PL. 0315

WE STILL HAVE
SOME ONE-ACRE BUILDING SITES

remaining in the beautiful Paint Branch Farms Subdivision. Some as low as $1,200 per site.

E. S. PRICE & CO.
11301 Georgia Ave., (Wheaton)
PL. 1231 PL. 0315

Desirable Commercial

lots opposite Wheaton Shopping Center, priced reasonably on easy terms.

E. S. PRICE & CO.
REALTORS—11301 GA. AVE.
PL. 1231 — PL. 0315

VIRGINIA

2 LOTS, 60x60, Lake Jackson, Va. Reas. For information call LO. 5-0437.

BELLEVUE FOREST—Wooded lots overlooking Wash. Golf and Country Club. Write or call for illustrated brochure. CH. 3838. Geo. Mason Green Co. Eves. and Sunday, GL. 3838.

AURORA HILLS—Building lot with all improvements in; size 60x130; bargain; $2,500 cash. Call OT. 9410

$750 BUYS a lovely ½-acre lot on which to build your dream house, in an excellent section of Virginia; 20 minutes from Memorial Bridge. ASK-US? REALTY CO.
OX. 2659. GL. 1252.

Buy That Homesite Now

Beautiful ½ acre lots in new restricted subdivision in nearby Virginia, at only 10c per sq. ft. OX. 0200 or OX. 0802.

HILLBROOKE ESTATES

Cut yourself in on Hillbrooke Estates' bright future with one of these desirable lots. Values that must be seen to be appreciated, ½ to 3-acre lots, nicely wooded. Some lots invite a really beautiful rock garden. Buy here today and bring your air-castle firmly to earth. Several lots still available in sections 1 and 2. We are ready to show you today.

EASTMAN & SEAY
Realtors. FA. 2620

WILLOWRUN

Every foot a profit on these choice home sites. ½-acre lot from $850 to $1100. Near Shirley Highway cloverleaf close to Washington. 20 minutes from the heart of town. Build here. Nature's sunshine will cure your city ills. Inspect these lots today. The outstanding value will appeal to you. Telephone

EASTMAN & SEAY
Exclusive Realtors. FA. 2620.

AURORA HILLS

3 LARGE WOODED HILLTOP LOTS, VIEW OF WASHINGTON, 85 AND 90 FT. FRONTAGE, CITY WATER, SEWER, SIDEWALKS, CURBS, GUTTERS, PAVED STREETS IN AND PAID FOR IDEAL FOR RAMBLER TYPE HOMES. BARGAIN FOR CASH.

AURORA HILLS OFFICE
2301 S. Arlington Ridge Rd.
OT. 9410 or 9411

IF YOU WANT

a stream and a spring, we have them on a tract of over 3 acres in nearby Virginia, few blocks from Shirley hwy. and two other main highways. Pretty knoll for homesite, excellent small lake site, 7 miles from Washington. Price, $3500. Several other tracts from 1 to 6 acres. Phone GE. 7037.

ACREAGE, SALE 75

MARYLAND

50 ACRES; good road frontage; 11 mi. from D. C.; $300 per acre. LEE CRANDALL. OL. 6539

5.2 ACRES, approx. 1 mile from Laurel, Md., on Brooklyn Bridge rd.; part wooded, stream through property. Call VI. 9198.

ACREAGE, SALE 75

MARYLAND

SILVER SPRING—3 mi. D. C., 27 a., incl. 3 sm. dwellings; facilities avail. $900 per acre. Box 241, Wash. Post.

WATERFRONT, SALE 75A

OR WILL RENT—On Patuxent River, private beach; modern conveniences; furn. or unfurn., 5 rms., bath; 5¾ acres. Box 244, Washington Post.

LOG CABIN AT LAKE JACKSON

Ideal spot to beat the summer heat and still work in the city. Priced at $5,250 with reasonable terms.

McElhinney & Mechling
202 King St., Alex., Va. OV. 2220.

SHERWOOD FOREST, MD.—Cottage, completely furnished, elec. kitchen, 3 bedrooms, living room, screened porch; this lovely cottage can be seen by calling owner. EM. 9172.

SOUTHERN MARYLAND, on new highway, from new South Capitol st. bridge; now building; about 18 mi. from D. C. line, near Marshall Hall; 86 acres; about ½ mile waterfront, directly opposite Mt. Vernon. Small home needs improvements. Price, $45,000. Owner, Benj. Carow, 2133 P st. nw. No phone.

PLEASANTVILLE, N. J. — Colored. Modern cottage, all improvements, oil heat, beautiful, landscaped, 3 acres. Griswell, 109 New Jersey ave., Absecon, N. J.

ATLANTIC CITY, N. J. (147 St. James place), a few choice 6 rooms, bath and porch Beachside Cooperative Apartments still available. Full price $6,500 cash. Possession. Low carrying charges. References required. See Mr. O'Malley, owner, on premises. Phone 5-9060.

COLONIAL BEACH

3 adjoining lots, $200. OX. 2019.

COTTAGE IN EAGLE'S MERE, PA. From Aug. 1 to Sept. 15

Beautifully decorated on large fenced lot. Spacious living room and dining rooms, sun porch, pantry and kitchen; completely equipped except for silver; 5 bedrooms, 2 baths on second floor. Maid's room and bath on third floor. Central heat. Gas stove, electric refrigerator and washing machine. $500. Call Mrs. Clark, DU. 7784 or OR. 7837.

JACK HAYES, INC.

ON CHESAPEAKE BAY

Approximately 71-acre farm (56 acres cleared) near Ridge, Md., beautifully located on St. Jeromes Creek on sheltered water; only a few minutes from the bay by boat or road, 7-year-old 8-room house with modern bath, overlooking water on 2 sides. Dredged channel with fine protected boat anchorage and new dock. Oyster beds in front of house. 18 outbuildings under 6 yrs. old including barns, chicken and duck houses, etc. Fine well, elec. pump running water. 2-rm. cottage now rented. Near bay's finest fishing grounds. Suitable for wonderful summer home; investment development or working farm; excellent truck garden land. Entire property overlooks the water. Priced at a sacrifice by owner who must sell immediately. Call NA. 9797 till 9 p. m. for details.

Capital View Realty Co.
REALTORS EXCLUSIVE AGENTS
925 New York Ave. NW.

WATERFRONT, RENT 75B

COTTAGE, overlooking bay, all util.; by season or month. OW. 9254.

YEAR-ROUND modern cottage, Chesapeake Bay, Franklin Manor, 27 mi. D. C., April 24 to May 24 only; $75 month. OW. 5603.

OCEAN CITY, MD.

Five-room apt.; 3 bedrooms; accommodates 9; by week, monthly, or season. ME. 3034.

VACATION PLACES 75C

FOR RENT, at Blue Ridge Summit, Pa.—Furn. cottage, 4 bedrms., 2 baths, 2 servants' rooms and bath, for season, June to October. $700. For information call DU. 3423.

LAKE JACKSON

Rustic log cabin, 3 large rooms, kitchen and bath; lot 50x125; priced to sell quickly at $5000. Only $1000 cash, balance over 10-year period. Call KE. 3-6677 or KE. 3-6299.
J. H. BENOIT, REALTOR

CAPE COD

Summer rentals by the month or season. Nice beaches and ponds, a variety of fishing and cool breezes.
RALPH A. CHASE, REALTOR
Eastham, Mass. Tel. Orleans 313-M

DOGS, PETS, KENNELS 76

BOXER puppies, fawn; best bloodlines; reasonable. RA. 2675.

BOXER PUPPIES, 9 weeks old, brindle, registered A.K.C. champion stock, reas. FA. 5197.

BOXERS

MOSSMONT KENNELS would be glad to have you pay them a visit for some exceptionally nice puppies. AKC registered. AL. 0805.

CHESAPEAKE RETRIEVER—Female, 7 mos., AKC. $100. OL. 3303.

CHIHUAHUAS, Pomeranians, toy fox terrier puppies; studs at service. Cats and small dogs boarded. Miss Hunt, Rosedere Kennels. FA. 1496.

COCKERS, 2 males, 2 females; brown and white, 9 wks.; litter AKC reg. WO. 0191.

COCKER SPANIELS—Blond and red, 3 mos., $15; cute cocker-terrier pups, 10 wks., $5. CH. 2067.

COCKER PUPPIES—Perfect gift for the whole family; 2 beautiful litters, blacks, available now; partis, the end of May. FA. 3032.

COCKER, black, 6 mos., female; AKC reg.; house broken; all shots. Reasonable. OW. 2966.

DACHSHUNDS—Purebred, AKC registered. CH. 3610.

GERMAN SHEP. PUPS, handsome, silver gray, beige, black, from pure white mother; $25 up. SL. 0513.

MINIATURE DACHSHUNDS, for sale, AKC reg., make wonderful pets. Mrs. A. Doehler, Centerville, Md.

SIAMESE—Sealpoint, male, 10 mos. $35. OL. 3303.

SIAMESE KITTENS, 9 weeks, pedigreed, extremely intelligent; exotic pets. OT. 8928. Sat., Sun., after 5 weekdays.

HORSES, LIVESTOCK 76A

SADDLES

Two new English military. OT. 7352.

2 HUNTERS (1 liver chestnut, 1 palomino), both mares; hunted with Potomac Hunt; excel. buys. Also 2 Western saddles, complete with tack. Call Haug, Rockville 4228.

HEREFORD BULLS, registered, Domino breeding, 1 and 2 yr. olds. J. P. Gibbons, Haymarket, Va., or call RE. 1020 before 5 p. m.; Sundays and after 7 p. m., AD. 1020.

POULTRY 76B

CHICKS, Pullorum clean, N. H., R. D. Lindsey; Colesville, Md. SL. 0398.

SALE MISCELLANEOUS 78

ACCORDION, piano; 42-bass; excel. condition; reasonable. EM. 0514.

AIR CONDITIONERS

for homes and offices; standard makes, all sizes, new and reconditioned, sold, rented, serviced, guaranteed. Many choice selections now at reduced prices.

Bishop Equipment Co.
5104 MacArthur Blvd.
OR. 3687. OR. 3938.
(We have specialized in air conditioners exclusively for 14 years.)

AIR CONDITIONERS

At preseason reduction, nationally-known makes, 3-ton packaged units, $850; also reductions on 1949, ½ and ¾ h.p. window and console models, along with a complete stock of used units. Full installation and service facilities; small deposit for future installation.

SINCE 1875
A. S. JOHNSON CO.
RE. 1687

AIR-CONDITIONERS, Philco York, window type, modern, CW 41; perfect cond.; for 15x18 room. ME. 2466.

ADDING MACHINE SALE—1 week only, used and new, $29.50 and up; complete selection of all famous makes from $20,000 stock. Save up to 40%.

CENTRAL TYPEWRITER & ADDING MACHINE CO.
MI. 4400. 2019 14TH ST. N.W.

ANTIQUE carriage lamps (2), elec.; best offer under $75. LU. 9018.

ANTIQUE, solid mahog. pedestal table, fold-over type; 46-in. square when open; $65. TE. 3817.

ANTIQUES of all kinds, at very reasonable prices. Willard Hall Antique Shop, Lovettsville, Va., 14 mi. N.W. Leesburg, on Rte. 287 (now a beautiful drive). Call KE. 6534.

ANTIQUE SOFA and 2 matching chairs, beautifully covered in maroon silk moire; $300. AL. 6594.

ANTIQUE EXHIBITION
AND SALE AT
THE SILVER SPRING ARMORY
GEORGIA AVE. AT WAYNE

April 25, 26, 27, 28, 29 from 11 a. m. to 11 p. m. daily. Local and out-of-town prominent dealers will display and offer for sale important antiques in furniture, china, glass, clocks, prints, jewelry, brass, silver and other choice items. Wonderful selections to choose from and many hard-to-find articles will be found at this show. Courteous dealers welcome you to browse. The public can secure dealer's courtesy tickets at most local antique shops. This show is being sponsored by the Md. Natl. Guard Service Company, 115th Infantry. For information, call TU. 2727 or GE. 7608.

AQUARIUM, 3827 Ga. ave.; fish supplies; stainless steel tanks.

AUTOMATIC COAL BURNER, motor stoker-type; $175. WO. 8009.

AUTHENTIC Virginia sofa, $95; beautiful English wing chair, $145. HO. 2504.

BABY BUTLER

Safety feeding table; home demon. Baby's Butler Service. EX. 4370.

BABY CARRIAGE, Welsh's folding, with pad; playpen. DI. 1485.

BABY CARRIAGE, Welsh, practically new, good cond.; $20. OT. 8748.

BABY CRIB, new, still in carton, $20. TA. 0879, 9:30 to 1; will deliver.

SALE MISCELLANEOUS 78

BABY FURN. — Maple chifforobe, waxed birch high chair, convertible; stroller carriage; good condition. OL. 1747.

BABY STROLLER—Tan wicker, twin; excellent cond.; $25. TE. 1234.

BEDROOM SUITE — 5-pc. walnut; springs, mattr.; $75. OW. 7208 eves.

BEDRM. SUITE, tables, space heater; reas. for quick sale. GL. 0794.

BEDROOM SUITE—6-pc. mahog., including dbl. bed, metal dble. bed. reas. RA. 2214.

BEDS, tables and chairs, lamps. Can be seen Sat., 10-4, Sun., 10-1. 1318 B st. se. LU. 6348.

BEDS (2), dble., metal, and 1 dble. spring, $20 or best offer. WI. 4344.

BED, dble., with springs; solid light oak; perfect cond.; $20. HI. 2834.

BED (double), mattress, springs, $15. 4520 Illinois ave. RA. 7147.

BED, dble. size, Murphy type Rollaway; coil springs; $12. WI. 5397.

BEDS—Pair, Regency canopy, black enamel, touched with gold; very handsome; bargain, $95 pair. MI. 4455.

BED LEGS—Hollywood beds can be made from coil springs in a few minutes. No tools required. U. S. Pat. 2466494. We install. SLigo 9594. Also box spring legs.

BED RAILS, pr., also Siedert baby carriage with innerspring mattress, excel. cond. OX. 4239.

BICYCLE, boy's 26-in., like new; $25. VI. 0017.

BICYCLES, used, $5 up, all sizes, good running condition. 4925 Calvert rd., College Park. UN. 4600.

BICYCLES—Boy's and girl's, 26-in.; good cond.; $18 ea. SLigo 8331.

BICYCLE, boy's 26-inch Rollfast; new; $30. TW. 8300 ext. 416.

BICYCLE, boy's, fully equipped, make Monark; $35. AD. 0152.

BICYCLE—Man's, large size; good condition, $25.95. ME. 1361.

BICYCLE, girl's 26-in. Higgins, good condition; $25 or best offer. OT. 8019.

BICYCLE, man's, with 2nd gear; $35. SLigo 1877.

CAMERA, Plaubel Makina, with accessories; $160. PA. 2486.

CAMERA—Leica, Model G; Summar F:2 lens, 1/1000 sec. speed; complete access., including tripod; perfect condition. EM. 6839.

CAMERA—One speed graphic, 2¼ by 3¼, with accessories and case. Sacrifice, $180. Lt. Blandon, FR. 9000, Ext. 522, Monday office hours.

CAMERAS—Photo and movie supplies, darkroom equip.; easy terms; trade-ins; year guar.; catalog free. Brenner, 933 Pa. ave. nw. RE. 2434.

CLOTHING, various misc. items, suits, dresses, sizes 12-14. OL. 1747.

CLOTHING SALE

Men's, women's, children's suits, hats, dresses, shoes. Friday and Saturday, corner Dumbarton and 28th sts. nw.

DAVENPORT, wine color; lady's golf clubs; tuxedo, size 37. CH. 7500, Ext. 712.

DEEP FREEZE, 16 cu. ft. York, used few months; $450 for quick sale. PA. 3554.

DIAMOND — Keepsake engagement ring and wedding band. Cost $800; will sacrifice. AT. 9138.

DIAMONDS—Lady's sol. ⅜ ct., $100; lady's ½ ct., $125; lady's ⅜ ct., $150; lady's ¾ ct., $175; lady's 1 ct., $200; lady's 1½ ct., perfect, $350; man's 2 ct., $350; lady's plat., 1½ ct., perfect, $450; lady's 2½ ct., $600; lady's 2½ ct., fine color, $850; lady's appx. 3 ct., American cut, $1,000; man's perfect 3 ct., $1,000. All prices include mtgs. Trades accepted. Livingston & Co., 1423 H st. nw. ME. 3440.

DINETTE SET, aluminum, formica table top, 4 chairs, plastic interwoven seats and backs. GL. 4400, Ext. 234.

DINETTE SET, 5-pc., solid maple; extension table and 4 chairs; good cond., $35. Phone RA. 7865.

DIN. RM., 10-pc., solid mahog., cost $945, sell $375; 8-pc. jr. mahog., $125; 5-pc. lime oak, $69; 6-pc. light oak, new, $135; 5 other sets, $15 to $29; 8 china cab., $8 to $79; 9 buffets, $5 to $79; 27 tables, $3 to $28; 2 utilities cab., $12 to $18; 3 kit. cabs., $8 to $29; 4 sinks, $12 to $22. 18 7th st. ne. LI. 6969. Open till 9 p. m.

DINING suite, 10-pc. walnut; good cond.; sacr. $125. SH. 7769, eves.

DINING ROOM, lovely dark oak, 10 pieces, Jacobean style, ideal for a house but not for our Fairlington apt. Sacrifice, $100. TE. 5174.

DINING ROOM suite, 9-pc. walnut; excel. cond.; sacr., $150. SH. 1536.

DINING ROOM SET, junior, Credenza buffet, extension table with 2 leaves, 4 chairs, upholstered in yellow Duran, finished in black and yellow lacquer. Moving, must sell, will sacrifice. 2801 15th st. nw. DE. 6277, after 6 p. m.

DRAPES, 2 pair, satin damask, ea. 54 in. wide, 7 yds. long; used 1 mo., reasonable. MI. 7117.

DRUMS, base, tray & temple blocks, 3 cymbals, wood block, front pedal com. equip. (no snare), $50; DU. 3489.

ELECTRIC water cooler, Revelation, never used; retail price, $374; will sacrifice, $160. NA. 7978.

ELECTRIC RANGE, Westinghouse; good condition; $65. OT. 8130.

FENCE pickets, 36-inch, $12.50 per 100; gates, $2.50 each. OW. 4273.

FILM DEVELOPED and enlarged; 24-hr. service; 8-exposure roll; 49c. Brenner Co., 933 Pa. ave. nw. RE. 2434.

FIREPLACE SET, wrought iron and brass. Never used. $25. OR. 0331.

FROZEN CUSTARD MACHINE—Very good condition, single or 3 phase. After 4 p. m., EX. 5388.

FROZEN FOOD locker space for rent; 3 cu. ft. Immediate occupancy. Pollock & Zentz, 85 No. Glebe rd., Arl. GL. 8930.

FUR COAT, genuine Canadian mink, size 16; valued at $3,000, will sacrifice $800. Must sell, moving to Fla. Seen by appt. AL. 1058.

FURNITURE for 3-rm. apt. Apartment available. EX. 6864.

FURNITURE, stoves, baby furniture, all kinds. Our prices are lowest. New and used. L. C. FURNITURE & STOVE CO., 1353 H ne. TR. 1032.

FURNITURE—Used bed and matt. with matching chest, 3 pieces, $85; excellent condition, mahog. bookcase, 4 shelves, double French doors, $15; mahog. kneehole desk, $20; rollaway bed, $5; girl's bicycle, 26-in. wheel base, $10; electric record player, steel cabinets, $10. TR. 5320.

FURNITURE—Simmons innerspring sofa bed; also Duncan Phyfe sofa. AX. 0536.

FURN.—Single bed, antique chairs and chest of drawers, draperies, andirons, rugs, misc. Shown Sat. and Sun., 10 to 5 p. m., 5126 Albemarle st. nw.

FURNITURE—Beautiful mahog. Duncan Phyfe dropleaf table, with 3 leaves, 6 chairs, wine seat covers. Misc. tables, lamps, etc. Will sacrifice. AX. 4953.

FURNITURE—Sofa, good condition, $20. Baby Chest, $7.00. KE. 5188.

FURNITURE—Chrome dinette table, 4 chairs to match, red leather seats and back. Good cond. Sac. 5907 Knollbrook dr., Hyattsville, Apt. 201.

FURNITURE, Lawson sofa and chair; gd. cond.; $75 cash. OW. 1943.

FURNITURE, 3-pc. maple liv. rm. suite; like new. CH. 5445.

FURNITURE—All kinds; cheap; leaving country; no dealers. OR. 8936. 3433 Wisconsin ave. nw.

FURNITURE—Solitary dining-room suite, divan with cover, 2 beds, maple, complete; chairs, misc. pieces. WO. 2060.

FURN.—Dining rm. suite, 9-piece, walnut, $115; Hoover cleaner, $25; rug and pad, 4½x6½, $5; round mirror, $4; all excel. cond. VI. 8177.

FURNITURE, 5-pc., walnut bedroom suite, $100; mahogany dinette, 9x12 rug, lounge, chairs, end table, floor lamps, tea cart, small cabinet, kitch. ware. GL. 8459.

FURNITURE—Bedroom set, modern, 5 pcs.; 2 Mr. and Mrs. chest-on-chests, full-sized bed, 2 night tables, with drawer and cabinet space, glass tops on all pieces, finished in green lacquer and wheat. Moving, must sell, will sacrifice. 2801 15th st. nw. DE. 6277, after 6 p. m.

FURNITURE—10-pc. dining rm. set, Italian Renaissance, mahogany; imported Sarouk rug, 10x14 ft., excellent condition. DI. 0268 till 6 p. m.

Furniture Unclaimed

Single Hollywood bed complete, $25. Chest of drawers and matching dresser, $23. 9-pc. oak dining room suite, $48. Overstuffed chair with Ottoman, $55. Surplus feather pillows, 29 cents ea. Newly reuphol. rose sofa, $45. Gateleg dropleaf table $14. Solid oak buffet with inlaid top, $38. Dresser with mirror, $12. Chest of drawers, $12. Rock maple chest of drawers, $28. Regency sofa, $22. Studio couch, $38. Sofa bed, $18. 3-pc. mahog. bedrm. suite, $89. 5-pc. breakfast set, $12. Metal folding cots, $2. Washstand, $40. Open daily till 9 p. m.

Hoffmann Upholsterers
2433 18th St. N.W.

GAS RANGE, Magic Chef, 4 burner with cover, high oven type, cream enamel, green trim, perf. cond., $40. OR. 3339.

GAS RANGES, all sizes; credit and liberal trade-ins; reg. installation. Peerless Sales, 2237 Ga. ave. DE. 5670.

GAS RANGE—Good cond. $15; Revere Press. Cooker, $9. EM. 4223.

GAS RANGE, table-top, excellent cond., pvt. home; $50. OR. 0681.

GAS RANGE, Real Host, never used; 4-burner; need space; sacrifice $95 or best offer. Terms. Olympic 9547.

GAS RANGE (bottle), Chambers de luxe, 4½ yrs. old, used 8 mo.; cost $400; sell $200. OV. 4840.

GAS RANGES, iceboxes; used, new Oil, coal, wood ranges. Acme Stove Co., 1011 7th nw. NA. 8952

GAS STOVE—Table top, 4-burner. $40. OL. 0323.

GAS STOVE — Universal Autom.; prac. new; sacr. $50. WI. 4764.

GASOLINE STOVE (with oven), Coleman, trailer size, $15. ST. 7499.

GOLF CLUBS—7 matched irons, 3 matched woods, hoods, bag and stand; used twice; $55. CO. 8610.

HOT-WATER heating system, complete for 6-room house; 6 modern radiators, boiler, pipes, valves; $175. Klomp Air Systems, 4600 Bowen rd. se. VI. 5800.

ICE BOX, lge., G. E., $125. Sellers kitchen cabinet, $25. All perf. cond. RA. 2214.

ACROSS

1 LESSON
6 GEORGE H. RUTH
10 SOFT MASSES
14 HOMELAND OF CELLINI
15 ELIDE
16 FISH SAUCE
17 FORMS A HAZE
18 FEMININE NAME
19 AGGREGATE OF VITAL PHENOMENA
20 BE DISTRESSED
21 EXACT
22 OLEIC ACID KETONE
23 INTENSIFY
25 JUDGED
26 OBLIQUELY
29 MEASURES
31 DEPICT
32 CANADIAN PHYSICIAN 1849-1919
33 COURT
36 MENTAL EXCITEMENT
38 PAINTS
40 PRIVATE RETREAT
41 GUISE
43 SHINBONE
44 ART OF VERSIFICATION
45 GUARDIAN OF MORALS
46 HANDLES
49 SECRET SOCIETY MEMBER
51 WEIRD
52 VIGOROUS
53 RIVER BANK
57 BARD OF —
58 MINUTE QUANTITY
59 SOURCE OF JOY IN MONOTONY
60 POET'S INSPIRATION
61 APERTURE
62 JINGLE
63 ORIGIN
64 VOLUME
65 DOLTS

DOWN

1 SILENT ACTRESS
2 AURAL
3 TEMERARIOUS
4 PRODUCING CHANGE
5 RIVER IN FRANCE AND BELGIUM
6 LARGE PILL
7 CHARMS
8 FIRST-OF-THE-MONTH BOGEY
9 GREEK LETTER
10 DUCHESS OF WINDSOR
11 STRANGE
12 AUTHOR OF "MOLL FLANDERS"
13 WAVE'S LIFT
21 COAL MINE
22 FUNCTIONS
24 REMEDY
25 SINCERE
26 MIMICKED
27 EQUIVALENT
28 PERSON OF INTEREST
30 BEVERAGES
32 INDIVIDUALS
33 TEXTURES
34 HODGEPODGE
35 GLACIAL RIDGES
37 METALLIC SUBSTANCES
39 INORGANIC CHEMICAL COMPOUNDS
42 TOKEN
44 GRIEVED
45 DEMURE
46 PLAYING SQUADS
47 MUSICAL COMEDY
48 IRREGULAR
50 DECLAIM
52 ALONE
54 EGYPTIAN GODDESS
55 LANGUISH
56 DESIRES
58 DEVOTEE: SUFFIX
59 WOOD SORREL

YESTERDAY'S ANSWER

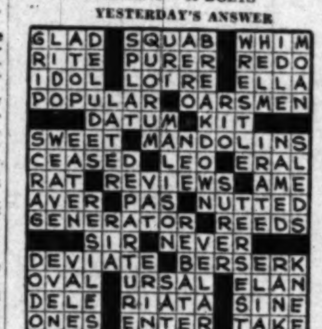

Daily Crossword Puzzle

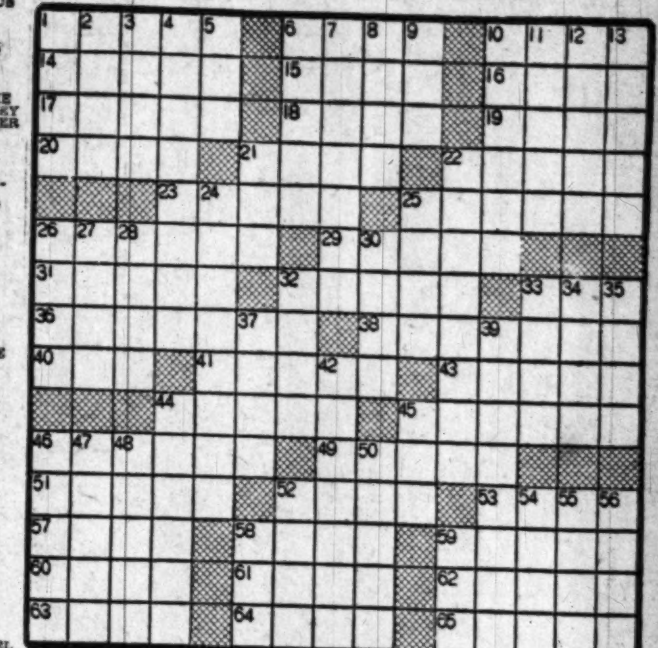

SALE MISCELLANEOUS 78

KIT. SINK, standard porcelain on iron dble. drain, back splash 22x60, exc. cond., $45. HO. 3378 aft. 9 a. m.

LUMBER—400 boards of rough lumber, 5x1½ inches by 8 ft. Best offer. UN. 0201.

LUMBER

Large quantity, used, 4x6, 3x4, miscellaneous timber and boards, at a bargain.

J. D. HEDIN CONSTRUCTION CO.
49th st. and Washington pl. ne.
FR. 3372

MOVIE FILMS, 8 and 16 mm; sales and rentals; complete library including art film selections. Write or call for catalogue. Emanbee Theatre Supply Co., 1108 9th st. nw. RE. 2887.

OFFICE FURNITURE, used and reconditioned; desks, $19.50 up; files, $9.50 up; posture chairs, $4.50 up. A complete display of every office need.
H. BAUM & SON, 616 E. ST. NW.

ORGAN, Estey Reed, 4½ octaves, single manual, good cond. OW. 5234.

PAINTER'S LADDER-HOOKS, pulleys, etc. Sell cheap. KE. 5188.

PIANO—We can save you real money on a new or used piano. ST 6300. PIANO MART, 1015 7th st. nw.

PIANO—Sale or rent, new and used, wide selection. Colonial Piano Shop, 637 D st. nw. NA. 4870.

PIANO, Fischer baby grand; mahogany case; exc. cond.; $375. OW. 4515.

PIANO, upright, Gulbransen, excel. cond., $90 cash. DE. 8947.

PIANO—Small baby grand; perfect condition, $395. SLigo 4993.

PIANOS—Upright, $45; organ, Estey, $125. 18 7th st. ne. LI. 6969. Open till 9.

PIANO, Knabe, parlor grand, excellent tone; $1,000. EM. 1136.

PIANO, upright, Recea & Son, newly recond.; must be seen to appreciate. MI. 2559.

PIANO, 6-ft. grand, fine British make, ebony, must sacrifice, about $425. OL. 2873.

PIPE—USED

STRUCT'L STEEL ANGLES, CHANNELS, RADIATORS, PLUMBING FIXTURES.

WASH. RAG & BAG CO.
215 L St. S.W. DI. 8007

PRESS—Offset, 17½x19½ image, 2066 Multilith; excellent cond.; bargain at $1395. WA. 6290.

RADIO-PHONOGRAPH combination, Zenith de luxe, mahogany cabinet, exceptionally fine tone; a bargain at $150 or best offer. DE. 6201, a. m.

RADIO PHONOGRAPH console, Zenith, 11 tube, FM, AM shortwave; 4 mo. old. List $430. Sell $350. TE. 8410.

RADIO-PHON., RCA fl. model, $25; auto. record changer, $20. OL. 2873.

RADIO, R.M.E. "45" communication receiver; W.R.L. Globe Trotter. DE. 2914, after 7 p. m.

RECORDER—Wirwse magnetic wire recorder, model WP, excellent condition, exceptional buy. NA. 9150, 1095 National Press Building.

REFRIGERATOR, 6 cu. ft.; gas, Servel; excel. cond.; $60. RA. 2108.

REFRIGERATOR, Leonard, 6½ cu. ft., bottom vegetable drawer, excel. cond., modern design. Priced for quick sale, $85. OR. 5330.

REFRIGERATOR—2-door large Frigidaire; suitable for small restaurant or boarding house; perfect cond.; reas. GE. 0490.

REFRIGERATOR, Electrolux, 7 cu. ft. (gas), $50. 1014 N. Madison st., Arlington. PA. 7095.

REFRIGERATORS — Completely rebuilt and refinished; all makes and sizes; fully guaranteed; free delivery.

Igloo Refrigeration Co.
825 3d St. N.W. ST. 5981.

REFRIG., 7 cu. ft., Westinghouse, 18 mo. old; excel. cond. $175. OT. 8837.

REFRIGERATOR—Gas Servel; very good condition; $100. OL. 3919.

REFRIGERATOR, G.E., 7 cu. ft.; 6 mos. old; $150. CH. 1235.

REFRIGERATOR, Frigidaire, 7 cu. ft., 2 yrs. old, hardly used, spotless condition; delivered to your kitchen, $195. Private party. WA. 6019.

REFRIGERATOR — Used, recond.; guaranteed; A-1 terms. J. C. EGGLESTON, 5700 Ga. ave. nw. TA. 4400.

REFRIG., Frigidaire, 6 cu. ft.; never used; need space; sacrifice $160 or best offer. Terms. Olympic 9547.

REFRIG., Norge, 4 cu. ft., $45; exc. cond.; guaranteed. GL. 8930.

REFRIGERATOR, Coldspot, 9 cu. ft.; 1948 model; cost $300, sell $200. Queenstown Apts., Apt. 201, 3303 Chauncey pl., Mt. Rainier, Md.

REFRIGERATOR, Coldspot, 8.7 cu. ft.; gas range, large; both excel. cond.; must sell; will sacrifice. Apt. 1, 1703 S. Taylor, Arl. CH. 8530.

REFRIGERATOR, 8.2 cu. ft., Hotpoint, 1 yr. old; $175 or best offer. OT. 8019.

REFRIGERATORS (2), elec. 1 large, 1 small; good condition. AD. 6203.

REFRIGERATORS — Recond., guar.; see 1949 West., Philco, Crosley; easy terms, trade-ins. P. O. Smith, 1344 H st. ne. LI. 2545, LI. 6050.

RIDING habit (16), boots, spurs; lady's; good condition. WI. 7349.

RUGS, summer (2), also scatter to match; perfect condition. CO. 6638.

RUGS—(3) 8x10; 9x12; all sisal domestic; 6x9 bordered Wilton, excel. cond.; reasonable. OL. 2960.

RUG, Bigelow, 12x15, rose background, floral pattern; excel. cond., no wear; $75 with pad. FA. 6918.

RUG—Green broadloom twist, with ozite pad; new; half price. CO. 8610.

RUGS

Unclaimed, selling for storage charges. Chinese Nichols, 9x12, $285; Chinese, 8x10, $135; Tabriz, 12x19, $275; Mahol, 9x12, $65; Mahol, 11x15, $85. Also several room and scatter size Domestic and Orientals.

MANOUKIAN BROS.
CLEANERS AND APPRAISERS
1216 Conn. Ave.

SALE

Household goods and antiques—Desks, chairs, dining room set, tables, radio, reed organ, sewing machine, beds, porch furniture and many other items at bargain prices. Saturday and Sunday only, 10 a. m. to 6 p. m.

2822 39th ST., N.W.

SEWING MACHINES, sale or rent, expert repairs. Sewing Machine Exchange, 2412 18th st. nw. CO. 3248.

SEWING MACHINES

Used portables as low as $39.50 and up. Consoles, electric, $119.50 and up. We also carry Free-Westinghouse electric machines, $142.75 to $188. For immediate delivery this week any new machine purchased Sat., Mon. or Tues. will receive a buttonhole attachment absolutely free. For home demonstration call OV. 2121. SINCERE SEWING MACHINE CO., 924 King st., Alex., Va.

SEWING MACHINES

Used and new, guarantee; from $22.50 to $99.50. Our retail prices are below some wholesale prices. We electrify $13.95 compl. 915 10th st. nw. EX. 6844.

SHORTWAVE therapy machine, De Forest, Dynatherm port., access., etc. cond. $300. OL. 3722.

SINK, 54 in., with cabinet. RA. 2367.

SOFA, sectional; excel. cond.; greatly reduced. GL. 4516.

STEEL SHELVING, adjustable bolted type, for stock room, tool room, etc.; 3-week delivery. NORWOOD OFFICE SUPPLY CO. RE. 8616.

STUDIO COUCH, office desk, breakfast set; misc.; reas. GL. 5430.

TIRES, factory recond., all sz., $3.45; 6 mo. guar.; used truck tire, $6.95. Wkdys., Sun., till 3 p. m. All-Service Tire Co., 3619 Ga. ave. nw. RA. 9850.

TUXEDO, absolutely new, worn once, 38 short; suitable for medium 5 ft. 5-6; $30. Apt. 311, CO. 8106.

VACUUM, Hoover; overhauled, new bag; $25. UN. 7138.

VACUUM CLEANER, repossessed, like new. Will sell for low unpaid balance. Singer Sewing Machine Co., 3421 Conn. ave. EM. 4244.

VENDING MACHINES, hotnut type, with cup dispensers; some stands. Twelve for $125 or best offer. Call SLigo 9095.

SALE MISCELLANEOUS 78

WASHER, Norge, 1947; $50. GL. 8409.

WASHER, Easy Whirldry (and stand); apt. size. Best offer. EM. 4642.

WASHING machine, Easy, wringer type; excel. cond.; $40. SLigo 1877

WASHERS, used, Maytag, Easy, G. E. etc., $25 up. Dillon Home Appliance, 5034 R. I. ave., Hyattsville. UN 4107

WASHER, Kenmore, with drain pump, 2 yrs. old; $50. AT. 9705.

WIRE RECORDER; $17 worth of wire, mike, cover; $100. GE. 7104.

1 DAY BED, innersp. mattr., kapok cushions, new cover. Ph. SLigo 1941.

MISCELLANEOUS WANTED 79

AM INTERESTED in buying silver, any cond., jewelry, bric-a-brac, china
DORA KRUPSAW MILESTONE
1335 G St. N.W. ST. 7496.

ANTIQUE JEWELRY, silver, diamonds, dental gold, gold watches. Cash. SCHILLERS, E st. at 9th st. nw

FURNITURE WANTED AT ONCE—Better grade furniture and household effects. Will buy odd pieces or entire home. Please call Mr. Gray, NA 2679, 918 New York ave. nw

FURNITURE—Highest cash prices for household furn., etc.; entire contents or fair-sized amt. For best results, MR. DUFFY, any time. UN. 1910.

GOLD OR PLATINUM JEWELRY, silverware and gold teeth, any condition. We pay cash. A. KAHN, INC., 55 years at 935 F st. nw.

OLD SILVER—High prices paid for old and discarded silver, regardless of condition. LOUIS ABRAHAMS, 733 13th nw.

OLD-FASHIONED picture frames, clocks, furniture, glassware, silver, etc. EM. 4203.

PIANO (Merrill) wanted, 52 in. high, reasonable. AX. 8199.

SEWING MACHINES

Highest prices for all makes and styles of sewing machines. RE. 1900, RE. 2311, or bring to 716 11th nw.

SEWING MACHINES
WE PAY MORE. UN. 7300.

BOATS, PARTS, SERVICE 81

40-FOOT CABIN CRUISER—Inspect and make offer. GL. 8786.

BOAT, 18-ft. runabout, 5 h.p. motor, with trailer; $185. UN. 4600.

MERCURY OUTBOARD MOTOR SALES

Outboard motor repair service; parts for Mercury and Wizard motors. KELLER'S MOTOR SALES & SERVICE, 61 Va. ave. sw. EX. 5264.

Brand-new Chev. 6-cylinder engines complete with starter, generator, carburetor, distributor in stock for immediate delivery; make fine boat installation; highly recommended by commercial fishermen; list price, $365. 30 as used in car or kit. furnished to convert as regular marine engines; water-cooled manifold; gear-type pump; updraft carburetor and transmission with high speed reverse. List price, $525. Call Mr. Anderson.

Chevy Chase Motor Co.
7725 Wisconsin Ave. OL. 6100

FARM AND GARDEN 82

GARDENS plowed; 5-tooth cultivator, ideal for garden tractor, cheap; Rototiller for sale. CH. 2437.

GARDEN PLOTS, ¼ acre, $5. Mrs. J. C. Clay, WA. 4552.

MOTORCYCLES 86

HARLEY DAVIDSON 42; 74 Flathead; good condition with new paint job. $300. TE. 6374 after 5 p. m.

INDIAN CHIEF—'41, two-toned paint; recent overhauled; buddy seat and saddle bags. $325 or best offer. Inquire Quaker City Cycle Shop, 14th and V sts. nw. CO. 5455.

TRAILERS, SALE 87

AMERICAN house trailer, 1947; 25½ ft.; fully equipped; excellent cond. and reasonably priced. Call TE. 5343.

TRAILER, 8x4 ft., 20 in. deep, 910 Maryland ave. ne. Call between 5 and 7 p. m. LU. 7241.

AUTOMOBILE LOANS 90

AUTO LOANS—1936 models and up. Cars, trucks, taxis. Most reasonable rates.

ECONOMY FINANCE CO.
1430 Florida Ave. N.E. AT. 8484.

AUTO PARTS-SERVICE 91

WELDER, 200 amp., mounted on '48 Jeep, with 15 miles. Buy at dealer's cost. OV. 1439.

TRUCKS, SALE 93

CHEVROLET—1942 stake body, 72 Canal st. sw. EX. 7560.

CHEVROLET—1948, 161-in. wheelbase, trunk, with 12-ft. stake body; dual wheels, heavy duty tires; used only 300 miles for demonstration purposes; substantial saving.

Chevy Chase Motor Co., Inc.
7725 Wis. Ave. OL. 6100

CHEVROLET—1946 half-ton panel, blue finish, low mileage, heater and defroster, used by radio shop on service calls; a good serviceable truck and a bargain at $750.

ADDISON CHEVROLET SALES, INC.
14th St. & Fla. Ave. N.W., HO. 7500

DODGE—1943 pickup, good cond.; reas. offer accepted. 711 Nicholson st. nw., RA. 3416.

DODGE—1938, only 28,000 mi., cab and open side body; perfect cond.; excellent for huckster; $600. AD. 7823 or OL. 2140.

FORD, ½-ton panel; low mileage, $945. New car guarantee.

LOGAN (Ford)
3540 14th St. N.W. TU. 4100.

FORD—'40 ¾-ton panel; body and motor in exc. shape. OX. 0711 aft. 5.

GMC tractor, 1948; cost $5,460; has 15,000 actual miles; going back into the service; make a reasonable cash offer and it's yours. AL. 4663. 9-6.

WILLYS—4 wheel drive, demonstrator; $250 under dealer's cost. OV. 1439.

REO—1946 model, 20xH. S. Tractor, good cond. $800.

WHITE MOTOR CO.
1120 1ST ST. N.E.

INTERNATIONAL — Sleeper model K.S.8. tractor, 1945, 2-speed; Eaton rear axle, good cond. $1500.

WHITE MOTOR CO.
1120 1ST ST. N.E.

AUTOMOBILES WANTED 96

ATTENTION!
PRIVATE CAR OWNERS, ALSO USED CAR DEALERS & BROKERS

If you have one or 100 cars you care to sell immediately, either by open or closed bids, get in touch with me. I have $100,000 for used car purchases. Be SURE to ask for MR. POPE, LOGAN (Ford), 1111 18th St. N. W. DI. 6180.

ALL CASH

New dealer desperate for postwar cars and nice prewar cars. Will pay premium.

MORRIS & HUGHES
7614 Ga. Ave. GE. 7666.

WE Need Cars
Any Make, Any Model
We pay highest cash prices.
HILL & TIBBITTS
Washington's Oldest Ford Dealer
1114 Vt. Ave. N.W. NA. 9850

LOST

$100 by a certain man in Arlington who sold his car to a neighbor without first getting an offer from

ARLINGTON MOTOR CO.
(1 block south of Key Bridge)
1917 North Moore St. OW. 8787.

I WILL PAY ALL CASH for clean cars, new or used. Call us today or drive by GENE CASTLEBERRY, 1640 Benning rd. ne. FR. 5231.

TOP DOLLAR AT
WINN'S MOTORS
130 Florida Ave. N.E. EX. 2698.

AUTOMOBILES WANTED 96

JEEP—Passenger, 4 wheel drive; must be in exc. cond. $600. MI. 3310.

TOWN AND COUNTRY MOTORS, 5336 Wis. ave. NEED CARS. OR. 0100

AUTOMOBILES, SALE 97

BUICK—'41 Sedan, Gr., r., h.; good rubber; rec. overhauled, exc. cond. throughout, $845 or best offer. SLigo 7308.

BUICK—1947 4-Door Sedan, R., h., new tires, excel. cond.; orig. owner, sacrifice, $1,595 cash. WO. 4932.

BUICK—'41, Century, $800; excellent cond., r. and h. CH. 5280.

BUICK—1940 Super 4-door Sedan; $700; original owner. EM. 9594.

BUICK '40 Special coupe; just as clean as a pin; black finish, looks as tho it just rolled off the showrm. flr. Fine upholstery is spotless; excellent mechanically; a fine example of our owner-rated cars; 30-day guarantee; $670, cash or terms. LOGAN (Ford), 1111 18th St. N.W. DI. 5803.

BUICK—1941 4-dr. sedan; excel. cond.; owner driven; $695. OR. 2767.

BUICK—Late '48 super sedan. Radio, heater, white tires, plastic seat covers; $2,085. Owner. WI. 7144.

BUICK—'38 4-dr. sedan, r. and h.; $225 or best cash offer. Needs motor work. NO. 0128.

BUICK—1940 special 2-door sedan; swell finish, radio, heater, new tires, excellent mechanical condition, clean throughout. A real bargain at $695; 30-day warranty; free D. C. inspection.

COAST-IN PONTIAC
17th and Good Hope Rd. S.E. VI. 3101

BUICK—1947 super 4-door, maroon; radio, heater, defroster, seat covers; guaranteed; $1695.

STANLEY H. HORNER
6th and Fla. Ave. N.E. AT. 6464

BUICK 1938 4-dr. sedan. This is an unusually fine car, far better than the average; orig. feather gray; heater, radio and seat covers; excellent Fireball engine; very tight all over; $470, cash or terms. LOGAN (Ford), 1111 18th St. N.W. DI. 5803.

BUICK—1949 Special 4-door sedan, 1,100 miles; fully equipped; $2,295 or best offer; must be sold today.

Livingston Motors
123 O ST. N.E. EX. 5809

BUICK—1941 Special sedan; newly painted green; perfect mech. cond.; good tires; seat covers. Bargain, $695. Arlandria Super Service, 1705 Mt. Vernon ave., Alexandria, Va. Open evenings until 9 p. m.

BUICK—1936, as is; $95.

Livingston Motors
123 O ST. N.E. EX. 5809

BUICK—1941 Century; r. and h.; $800 or best offer. Can be seen Rock Creek Gardens, 2408 Colston dr., Silver Spring, Md., Apt. 302.

BUICK—'48 Super sedanette; Nov. delivery; 2,900 mi.; new-car cond.; owner must sell. TE. 2595. No dealers.

CADILLAC—1941 "61" coupe. Radio and heater. Blue. New motor overhaul. A good buy $1195. 5-day Trial Exchange Privilege.

Mayflower Motors, Inc.
1125 15th St. N.W. RE. 0303.

CADILLAC—To settle estate, 1947 Imperial 4-door 7-passenger sedan, 75 series, new condition; white-wall tires, low mileage; chauffeur driven; $3,950. Mr. Kertz, NA. 0032.

CADILLAC—1941; private owned; '62' de luxe black 5-passenger coupe; r. and h., tailored nylon seat covers. Exceptionally clean car. Must be seen to be appreciated. OW. 6401, Sunday after 10 a. m.

CADILLAC—1949 "61," maroon, 2-dr. sedan, fully equip.; hydra., w. w. tires; just like new; $3,595 or small car in trade. CO. 7400, apt. 414.

CADILLAC—1946 Fleetwood "sixty" special, 4-door sedan, r., h., hydra., white sidewalls. Chauffeur driven. 19,000 mi. $2600 or best offer. WO. 5976 after 6:30 p. m.

CHEV.—'33, $50; coupe; new battery, good transmission and rear end. Campbell, HYattsville 0094.

CHEVROLET—'46 Black 4-dr. sed. 22,000 miles. Orig. owner. $1,195. Call WO. 0397 bet. 6 and 9 p. m.

CHEVROLET—1946 Fleetline, 4-door sedan, 2-tone green, radio, heater and defroster, other extras. Price $1325.

ADDISON CHEVROLET SALES, INC.
14th St. & Fla. Ave. N.W., HO. 7500

CHEVROLET, '47, $1395

Like new; 2-door, R. H. seat covers, spotlight, other equipment.

MORRIS & HUGHES
7614 Ga. Ave. N.W. GE. 7666

CHEVROLET—1947 Station Wagon, 7000 actual miles. Like new. Ideal for any purpose. Low cost transportation. $1495. 30-day guarantee.

Mayflower Motors, Inc.
1125 15th St. N.W. RE. 0303.

CHEVROLET—1947 Fleetmaster, 2-door sedan, black, heater only; low mileage. A special at $1395.

ADDISON CHEVROLET SALES, INC.
14th St. & Fla. Ave. N.W., HO. 7500

CHEVROLET—'47 Fleetmaster 4-door Sedan, 2-tone green. Radio, heater and defroster. Other extras and exceptionally well-kept car. Price $1525.

ADDISON CHEVROLET SALES, INC.
14th and Fla. Ave. N.W. HO. 7500.

CHEVROLET—1948 Fleetmaster 4-door sedan. Dark green. Radio, heater, low mileage. Appearance and condition like new. $1695. 5-day Trial Exchange Privilege.

Mayflower Motors, Inc.
1125 15th St. N.W. RE. 0303.

CHEVROLET 1946 Fleetmaster 4-dr. From orig. one owner, and it's in fine condition. Gleaming ebony that really shines. A lovely car that is ready to give miles of service; 30-day owner-rated guarantee; $1170, cash or terms. LOGAN (Ford), 1111 18th St. N.W. DI. 5803.

CHEVROLET — 1948 Stylemaster, 4-dr. sedan; black; only 3,989.9 actual miles; absolutely the next thing to a factory delivery. This is a new car guarantee. Weekend bargain ONLY at $1,495. The name McKee is your guarantee.

McKEE PONTIAC
1828 L St. N.W. ME. 0400

CHEVROLET — '47 2-dr.; original owner. $1,300 or best offer. SH. 7670.

CHEVROLET—1947 De Luxe 4-Door Sedan. Radio, heater; only 12,000 miles; practically a new car; $1,495. $499 down.

BARRY-PATE CHEVROLET
1130 Conn. Ave. NW. RE. 7878.

CHEVROLET—1942 club coupe; r. & h.; excel. cond. TE. 2319 after 6.

CHEVROLET—'48 bus. coupe, 7000 mi., extras, 1 owner. $1495 or best offer. MI. 2163.

Chevrolet, '49 List Price

68 miles. Radio, heater, seat covers. Carries new-car guarantee; Fleetline 2-door de luxe.

MORRIS & HUGHES
7614 Ga. Ave. N.W. GE. 7666

CHEVROLET—'48 Aero Sedan; light gray; r. and h.; exc. cond. $1,695. DU. 3885 or after 7, SH. 3454.

CHEVROLET—1940 de luxe 2-dr. sedan; radio, heater, very clean interior and body; will guarantee D. C. and Va. inspect. Can finance. $235 down, total price $695. RE. 5867. 801 H st. nw.

CHEVROLET—1947 Fleetmaster, 5-passenger coupe, black, radio, heater and defroster, seat covers, low mileage; a well kept car. Price $1450.

ADDISON CHEVROLET SALES, INC.
14th St. & Fla. Ave. N.W. HO. 7500

CHEVROLET—1948 De Luxe 5-Passenger Coupe, 13,000 mi.; one-owner car; perfect condition throughout; $1,575. $525 down.

BARRY-PATE CHEVROLET
1130 Conn. Ave. NW. RE. 7878.

AUTOMOBILES, SALE 97

CHEVROLET—1948 Conv.; 3,000 mi.; new-car cond.; $350 worth access.; $1,995. 1730 Penna. ave. nw., 8 a. m. to 6 p. m.

CHEVROLET—1946 Fleetmaster 4-dr.; $1,200 or best offer. RA. 5703.

CHEVROLET—'41 Special de luxe 4-dr. sedan, green; radio and heater, seat covers. Excellent motor. Written guarantee, $895. ARLANDRIA SUPER SERVICE, 1705 Mt. Vernon ave., Alexandria, Va. Open evenings until 9 p. m.

CHEVROLET — 1949 club coupe; bought April 14, $100 accessories; best offer over $1,800. OR. 7972.

CHEVROLET—1947 2-dr. Aero Sedan; 1 owner; r.-h.; good cond.; $1,450 or best offer. OW. 9178.

CHEVY '46, $1095

4-dr.; beautiful original shiny black; car has had excellent care; spotless; terms low as $10 per week.

GREENWAY MOTORS
3900 Minn. Ave. N.E. AT. 3516

CHEVROLET—1947 2-door sedan; radio and heater; A-1 condition throughout. Excellent value at $1345, $450 down.

BARRY-PATE CHEVROLET
1130 Conn. Ave. N.W. RE. 7878.

CHEVROLET—1947 Fleetline Aero sedan; fully equipped, air-ride tires; low mileage; immaculate inside and out. $1,500. HO. 0500, Ext. 113.

CHEVROLET—1947 Fleetmaster 4-dr. Town Sedan; orig. owner; low mi.; immaculate cond.; $1,290. OR. 2977.

CHEVROLET—1948 4-dr. Sedan; 6000 miles; $1,695; all extras. GL. 9092.

CHEVROLET—1947 Fleetmaster sedan, original owner. Dark blue. Spotless condition. $1,345 or best offer. Terms. UN. 7355, after 6 p. m.

CHRYSLER—'36 4-dr. Car in exc. cond. $295, rear of 307 Bryant st. ne.

CHRYSLER—'40 Royal 6-cyl., 4-dr. sedan, recently painted forest green; r., h., new seat cov.; looks good, runs fine. Reasonable. GL. 4518.

CHRYSLER—1940 New Yorker 4-door Sedan; excel. cond.; clean inside and out; private owner; radio, heater. $650. WO. 1480.

CHRYSLER '46, $1425

4-dr. Windsor; r. and h., plastic seat covers. This is a 1-owner car and is just like new. Terms as low as $12 per week.

GREENWAY MOTORS
3900 Minn. Ave. N.E. AT. 3516.

CHRYSLER—'40 Windsor; r. h.; clean outside and in. Private owner. $600. WI. 8192.

CHRYSLER—'41 New Yorker sed., r., h., extra tires; excel. cond.; owner-driven; $850, or best offer. CO. 5784, DU. 3293.

CHRYSLER—'42 Highlander convertible coupe; radio, heater, 5 very good tires; blue finish. This is an exceptionally clean car throughout; $1,050.

LOVING MOTORS
1919 M St. N.W. ME. 6609

CHRYSLER—1941 Windsor coupe. Good cond., 32,000 actual miles, $850.

FOLLIN'S SERVICE
Your PACKARD Dealer
College Park, Md. UN. 1300

CHRYSLER—'47 (Dec., '47) New Yorker sedan, low mileage; r., h.; dark green; looks and runs like new; for sale by pvt. owner; $1845. WA. 1400. HY. 0429.

DE SOTO—1946 blue custom club coupe. Heater and seat covers; auto. shift, exc. care by one owner. Will sell or $1500 for best offer. TE. 4172.

DESOTO '41, $695

Club coupe, r. and h.; beautiful orig. black; motor and tires like new; very clean; terms low as $7 per week.

GREENWAY MOTORS
3900 Minn. Ave. N.E. AT. 3516

DODGE—1939 4-dr. sed.; good cond. appear.; $300 or best offer. FA. 4829.

DODGE—1946 2-dr. Sedan, excel. cond.; r. and h. Best offer. $123 Conn. ave. nw. EM. 2782. No dealers.

DODGE—1946 2-dr. sedan; excel. cond.; new clutch, battery, horns and custom seat covers; $1,345. CH. 7500, Ext. 470.

DODGE—'41 5-passenger coupe; radio and heater, fluid drive, seat covers. Excellent motor. Written guarantee, $795. Arlandria Super Service, 1705 Mt. Vernon ave., Alexandria, Va. Open evenings until 9 p. m.

DODGE—1947 Custom 4-door sedan, low mileage; excellent condition; $1,495.

Livingston Motors
123 O ST. N.E. EX. 5809

DODGE—1939 4-door; heater; very good cond.; $450 cash. TO. 6484.

DODGE—'41, orig. owner, 4-dr. sed., Luxury Liner, excel. cond., good motor; heater; seat covers; $745 or best offer. CH. 6839.

DODGE—New club coupe, de luxe, 5-passenger; fully equipped; private. See at 2301 S. Arlington Ridge rd., Arlington, Va. OT. 9410.

DODGE—1946 Custom Sedan, green; fluid drive; has had extreme care; orig. owner will sacrifice for quick sale. $1,295. PL. 8488.

DODGE—late 1947 conv., all accessories; 4 new white-wall tires and top; perfect cond. SLigo 7120-SLigo 1982.

DODGE—1940, Convertible; red; good cond. quick sale, $650. OV. 0013.

DODGE, 1940—$570

Four-Door Sedan that's unusually clean. Sparkling light gray finish without a scratch; good rubber, heater and seat covers. An owner-rated buy you can't afford to pass up. Cash or terms. LOGAN (Ford), 1111 18th St. N.W. DI. 5803.

FORD—'41 4-dr. sed. Mech. new thru-out, with 18,000 miles on new engine. Beautiful finish inside and out. Owner. FA. 2295.

FORD—1940 de luxe 4-dr. sed.; radio, heater, extra clean interior and body, good mech. cond.; will guarantee D. C. or Va. inspect. Can finance. $198 down, total $595. RE. 5867. 801 H st. nw.

FORD, 1948—$1295

Sedan coupe. This super de luxe is a lovely car at a price that's wholesale. Total $1,295, cash or terms. Tucson tan sparkles; heat and music; spotless interior. This is the ideal model for young family. 30-day owner-rated guarantee. LOGAN (Ford), 1111 18th St. N.W. DI. 5803.

FORD—1946 2-door de luxe; radio, heater; a cared-for economical 1-owner car; $1,045. AL. 3682.

FORD—1941 2-dr., de luxe; r., h., good motor and tires. $550. SH. 9179 after 10 a. m.

FORD—1947 station wagon, Super De Luxe, low mileage; excellent condition throughout; $1,495.

Livingston Motors
123 O ST. N.E. EX. 5809

FORD 1949 custom Tudor V-8. Sold with two (2) year guarantee, both parts and labor; in perfect cond.; gray finish, whitewall tires, radio, heater and side mirror. List price, $1,910. Cash or terms up to 21 mos. LOGAN (Ford), 1111 18th St. N.W. DI. 5803.

FORD—1936 4-dr.; r. and h.; good mechanical cond.; $240. TR. 8990.

FORD—1946 6-cyl. 4-door; topnotch cond.; r. and h.; defr., seat covers. $1,075. GE. 6950.

FORD '47, $1145

2-dr., r. and h., spotlight, many other extras; 15,000 actual mi.; 1 owner; beautiful blue; car is spotless; terms low as $10 per week.

GREENWAY MOTORS
3900 Minn. Ave. N.E. AT. 3816

FORD 1947 super de luxe V-8 Tudor. Here is a wonderful clean car, with low mileage; beautiful, well-cared-for interior, with radio and heater; low mileage; a mechanical dream and you can well be proud of its fine appearance; 30-day owner-rated guarantee; $1270. Cash or terms. LOGAN (Ford), 1111 18th St. N.W. DI. 5803.

FORD—V-8, 1947 2-door super de luxe, r., h., w.w. tires; $1250. TR. 6900, ext. 301.

FORD—1948 2-dr., Super de luxe; very clean, low mileage, completely equipped, $1,290. OR. 8366 or ME. 5783.

CONTINUED ON FOLLOWING PAGE

AUTOMOBILES, SALE 97

Continued From Preceding Page

FORD '41 super de luxe Tudor; pretty as a picture; this one looks as nice as a '46; orig. finish that really sparkles; very clean upholstery, fine tires, heater; $820, with 30-day owner-rated guarantee. LOGAN (Ford), 1111 18th St. N.W. DI. 5803.

FORD—'38 convertible; black r. h. good mech.; good top; seat covers; nice appearance. $450. WO. 5762.

FORD—'39 de luxe 4-dr.; r. and h., sbm. lights, excel. motor; good all-around condition; $490. LU. 6136.

FORD—'34 convertible; excellent condition. $75 paint job just completed. Good motor. $275. CH. 4311.

FORD 1949 Custom "8" club coupe. Maroon. DISPLAY CAR. $75 discount from list. New car guarantee. Will guarantee 2 years or 25,000 miles (both parts and labor).

LOGAN (Ford)
3540 14th st. nw. TU. 4100

FORD—1941 Fordor; good buy, $495 cash. SH. 9293.

FORD—Late 1946 super de luxe Tudor, 8-cyl.; low mileage; excel. cond.; seat covers, radio, heater, back-up light; privately owned; shown after 5:30; price, $1225. FR. 7481.

FORD—1937 Fordor, '46 motor, new tires; this car is in good running cond.; quick sale, $300. WO. 4932.

JEEP station wagon, late 1946; orig. owner; low mileage, heater; $1,100. MS. 4904, 10-5. CH. 0524 aft 9 p. m.

JEEP—'47; perfect cond., with under-seat heater; $795. OV. 1440.

LASALLE—'40 4-door sedan, 52 series, r., h.; excel. cond.; $800 or best offer. Cash or terms. Call Richard Van Aken, HU. 5865 from 1 p. m. to 10 p. m.

LINCOLN—1947 4-door sedan. Beautiful gray finish. Radio, heater and overdrive. Excellent condition throughout. $1895. 5-day Trial Exchange Privilege.

Mayflower Motors, Inc.
1125 15th St. N.W. RE. 0303.

LINCOLN—1941 4-door. Equipped. Good low cost transportation. $289 as is.

Mayflower Motors, Inc.
1125 15th St. N.W. RE. 0303.

LINCOLN—1949 6-passenger coupe, less than 1000 miles, only 1 mo. old; overdrive, heater, hydraulic window lifts; $2,595, far below cost. 2704 Valley drive, Alex., Va. TE. 3826.

MERCURY—'48 cl. cpe., Tuscan tan finish. Radio, heater. 7000 original miles. This car is next to new. Immaculate inside and out. This is a real buy at $1595. 30-day guarantee. Trade, terms, and 21 months.

Montgomery-Stubbs Motors
1200 East-West Highway. SH. 8043

MERCURY—'49 4-dr. sedan for sale, price $1,975. RE. 6700, Ext. 71384.

MERCURY—1949 Station Wagon; perfect condition; all extras; $700 below list sale price, $2400. TA. 7712.

MERCURY 1941 4-door sedan; immaculate condition inside and out; excellent upholstery and tires; maroon paint really sparkles; heater; 30-day owner-rated guarantee; $695, cash or terms. LOGAN (Ford), 1111 18th St. N.W. DI. 5803.

MERCURY—1948 Convertible Coupe. Tuscan tan finish, r. and h., seat covers, spot light, black top, overdrive. A one-owner, low mileage car, immaculate throughout. 30-day unconditional guarantee. $1645, trade, terms and 21 months.

Montgomery-Stubbs Motors
1200 East-West Hwy. SH. 8043.

MERCURY—'47 4-door sedan; white sidewalls, seat covers, heater, super guard, chrome wheels; looks and runs like written guar. $1,695. ARLANDRIA SUPER SERVICE, 1705 Mt. Vernon ave., Alexandria, Va. Open evenings until 9 p. m.

MERCURY—'48 4-dr. sed.; Royal bronze maroon finish. Radio and heater, motor and tires like new. Clean as a pin. Priced under today's market at $1545. 30-day guarantee. Trade, terms, and 21 months.

Montgomery-Stubbs Motors
1200 East-West Highway. SH. 8043

MERCURY—1947 2-Dr. Sedan Coupe. Excellent condition, original owner, $1350. OL. 4034.

NASH—1947 "600" 4-dr., two toned green sed.; r., h., other extras. Exc. cond. $1,200 or best offer. GL. 5991.

NASH—'46 Ambassador. Overdrive, radio, Weather-Eye heater, seat covers. Written guarantee. $695 down, balance 21 months. ARLANDRIA SUPER SERVICE, 1705 Mt. Vernon ave., Alexandria, Va. Open evenings until 9 p. m.

NASH—1947 4-dr. Ambassador Sedan; fully equipped; h. & r.; excellent condition; one owner; must sacrifice at $1,195. NA. 2740, Room 707, between 8 to 11 a. m. Saturday for inspection. Must be seen to be appreciated.

NASH—1940 Ambassador 4-dr. green; overdrive, radio, heater; perfect mechanical condition; $825. ARLANDRIA SUPER SERVICE, 1705 Mt. Vernon ave., Alexandria, Va. Open evenings until 9 p. m.

LOGAN
Ford
"Owner Rated" CARS

'47 CHEVROLET Aero. R.&H....	$1495
'41 BUICK 4-dr. Sup. Sed. One owner.	695
'47 PONTIAC S'dn't. R.&H. One owner	1595
'47 BUICK Roadmaster. 4-Door. Radio & Heater. Other extras	1749
'47 DODGE 2-Door. R.&H. One owner	1449
'46 PONTIAC S'dn't. R.&H. One owner	1379
'42 PLYMOUTH Club Coupe. R.&H...	749
'47 FORD Fordor Sup. D.L. Heater	1179
'38 FORD Conv. Cl. Cp. R.&H. New mtr.	529
'47 PONTIAC Club. Cpe. R.&H.	1459
'48 MERCURY Clb. Cpe. R.&H.	1579
'41 CHEVROLET Cpe., 3-pas. R.&H.	549
'41 PLYMOUTH 4-dr. R.&H.	749
'39 Buick Special Sedan. R.&H.	495

3540 14th St. N.W.
TU. 4100

NASH—1941 "600" black coupe; r. & h.; 15,000 mi. on new motor; 3 new tires; $475 or best offer. WI. 8228.

OLDSMOBILE—'46 2-dr.; Hydra.; r. and h.; orig. owner; $1,495. OL. 0624.

OLDSMOBILE—1947 2-door. excel. cond. h., r., low mileage; original owner; $1350. 4520 17th st. nw.

OLDS 6—'40. New cyl. and brakes, bat., volt reg., good tires, good cond., $575. UN. 1767 eves.

OLDSMOBILE—1941, de luxe club coupe; radio, heater, seat covers; excel. condition. Original owner. $900. WI. 4118.

OLDSMOBILE '47
Club coupe. Radio and heater; very low mileage; new-car condition; $1495.

SATCHER
5100 Wisconsin Ave. N.W. WO. 9351
Open Evenings Until 9 P. M.

OLDSMOBILE—1939 "70" Club Cpe. Htr., defroster, s. covers; orig. blue paint; good mech.; $485. WO. 3903.

OLDSMOBILE 8, 1937, 4-dr. sedan, new paint job, new tires; 1-car owner; 46,000 miles; $345. RA. 3060.

OLDSMOBILE—'41 4-door sedan, radio, 2 heaters, new Hydra-Matic transmission; excel. cond.; $825 or best offer. CH. 9171.

OLDSMOBILE—1946 sedan coupe. Deep marine blue. Specifically the car for the prejudiced buyer. Fully equipped. $1,385. The name McKee is your guarantee.

McKEE PONTIAC
1828 L St. N.W. ME. 0400

OLDSMOBILE—1941 4-door "66". Good cond., $850.
FOLLIN'S SERVICE
Your PACKARD Dealer
College Park, Md. UN. 1500

OLDSMOBILE '40, $495
4-dr. sedan; an extra "clean" job in very solid condition; orig. jet black is proof of its garage care; seat covers since new; excellent rubber all around; cash or terms; 30-day owner-rated guarantee. LOGAN (Ford), 1111 18th St. N.W. DI. 5803.

OLDSMOBILE — 1948 "98" conv. coupe; 7,000 miles; perf. cond. $2500. Call AD. 1371 Sat. bet. 9 and 1 p. m.

OLDSMOBILE—1941 4-door sedan; Air Force officer going overseas; car in excellent condition with radio and heater. Recently had radiator cleaned, new spark plugs, ignition wiring and points, brakes relined and new battery, three practically new tires. A GOOD BUY! Will also include in deal my AAA Auto Club liability and property damage insurance. Will accept any reasonable offer. VI. 5815

OLDSMOBILE—1941 sedanette, swell motor, radio and heater, excellent tires, good paint; 30-day warranty. Today's special, $495; only $165 down.

COAST-IN PONTIAC
407-27 Fla. Ave. N.E. AT. 7200

OLDSMOBILE '47 "76" sedan 4-dr.; beautiful black orig. finish; one careful owner, excellent motor, clean interior, very good tires, accessories. Only $1470, one-third down, bal. thru Union Trust; 30-day owner-rated guarantee. LOGAN (Ford), 1111 18th St. N.W. DI. 5803.

OLDSMOBILE—1942 2-door "66". Good cond. $875.
FOLLIN'S SERVICE
Your PACKARD Dealer
College Park, Md. UN. 1500

PACKARD—1942 4-dr. Clipper; fair cond., good motor; $650. FOLLIN'S SERVICE, Your PACKARD Dealer. College Park, Md. UN. 1500

PACKARD Station Wagon, 1937. Good cond.; 5 good tires; $250. ME. 3108.

PACKARD—1947 "6" 4-dr. sed.; w.w. tires; privately owned; new-car cond.; $1,495. MI. 9883. 1368 Park rd. nw.

THESE BROMIDES
Can Solve Your Transportation Headache

THE GUTTER SNIPE
1948 CHEVROLET 4-Door $1595

THE SOFT TOUCH
1947 PLYMOUTH 4-Door $1395

THE RUNNING NARRATIVE
1947 HUDSON 4-Door $1295

THE INVETERATE SMOKER
1942 CHEVROLET 2-Door $845

THE WOMAN-HATER
1941 OLDSMOBILE 4-Door $745

THE LANDED GENTRY
1940 CHEVROLET 4-Door $675

COME OUT FOR THE CURE
At Our Auto Aviary
OLD DOMINION MOTORS
833 N. Pitt Street
Alexandria, Va. OV. 2626
HUDSON DEALER, Lic. No. 628
Do You Have A Bat In Your Belfry? Mail It In To Us!

PACKARD—1941 4-dr. Clipper. Fully equipped and clean. $875.
FOLLIN'S SERVICE
Your PACKARD Dealer
College Park, Md. UN. 1500

PACKARD—1942 "120" 4-door sedan. Radio, heater and seat covers. Beautiful dark blue finish. Clean throughout. Many miles left in this one for $1195. 5-day Trial Exchange Privilege.

Mayflower Motors, Inc.
1125 15th St. N.W. RE. 0303.

PACKARD—Want a good one? See, Compare and Buy a "Safe T Tested" used car from

PAUL BROS.
OLDSMOBILE
MORE THAN 30 CARS IN STOCK
5220 Wisconsin Ave. N.W. WO. 2161

PACKARD—1942 160 4-dr. sedan; 5 excellent tires, radio, heater, black finish; motor just overhauled; in A-1 condition all the way through; $1,095.
LOVING MOTORS
1919 M St. N.W. ME. 6609

PACKARD—'40 "110" convertible; new top, r., h., cream color. Priced for immed. sale, $625. Call Vienna 73-J-11.

PACKARD — 1947 Clipper Sedan Coupe. Belonged to one of the most prominent sportscasters in town. He really took more pride in this automobile than any other possession. All accessories. Perfect throughout. Unconditional new car guarantee. The name McKee is your guarantee. $1,695.

McKEE PONTIAC
1828 L St. N.W. ME. 0400

PACKARD—'40 "110" conv.; new top. Brit. off. must sell, leaving for Eng.; $625. RE. 7400, Ext. 62381; after 6, Vienna 73-J-11.

PACKARD—1939 "6" Conv. Coupe; complete motor overhaul July, 1948; new top and seat covers since overhaul; 5 excellent tires; good paint, forest green; heater; best offer. Call RE. 6700, Ext. 2372, or FA. 4529.

PLYMOUTH—1948 special de luxe club coupe, green, low mileage, excel. cond., h., r.; $1595. 4520 17th nw.

PLYMOUTH '46 Special de luxe 4-door. Looking for a spotless car you can depend on for family transportation? Here it is at the right price, $1170, cash or terms. Original black, simonized to a beautiful lustre; low mi.; heater. 30-day owner-rated guarantee. LOGAN (Ford), 1111 18th St. N.W. DI. 5803.

PLYMOUTH 1949
Special de luxe 4-door. Radio, heater, white-wall tires and undercoat; 200 miles; $2150.

SATCHER
5100 Wisconsin Ave. N.W. WO. 9351
Open Evenings Until 9 P. M.

PLYMOUTH — 1946 4-door; radio, heater, good tires; good general condition. $1,195. CO. 6370.

PLYMOUTH—1938, 4-dr. Sedan, r. and h., good cond.; $325 or best offer. HU. 8534, bet. 6 and 8 pm.

PLYMOUTH—1939 Convertible; paint and mech. cond. perf.; new uphol. and top; $585. UN. 0877.

PLYMOUTH—1946 Special de luxe sedan; r. and h.; $1,195; terms. TR. 2777.

PLYMOUTH—1939 conv. sedan; heater, custom-built body, new top, tires. Can finance. $225 down, total price $675. RE. 5867. 801 H st. nw.

PLYMOUTH '49, LIST PRICE
Delivered Thursday late 49; radio, heater, white side wall tires; 16 miles. Carry new car guarantee.

MORRIS & HUGHES
7614 Ga. Ave. N.W. GE. 7666

PLYMOUTH—1942, black special de luxe, 2-door sedan, r. & h., seat covers, excel. cond., 2 new tires, $750 or best offer. Will consider trade for used Crosley station wagon. SH. 7576 this weekend.

PLYMOUTH—'39 conv. coupe; radio; blue leather uphols.; low mi.; 1 owner; $695. SLigo 6631.

PLYMOUTH—1947 4-dr. Special de luxe; r. and h., seat covers; 19,500 miles; bought new early 1948; original owner. $1350 or best offer. M. A. Corner, McLean, Va. Elmwood 404.

PONTIAC—1949 4-dr. Streamliner, by owner, at cost. OW. 9254.

PONTIAC '41 6-cyl. sedan-coupe, with sloping lines. It's a very attractive car in orig. black; solid and tight throughout; excellent mechanically, gives fine road performance; heater and seat covers. 30-day owner-rated guarantee. $770, cash or terms. LOGAN (Ford), 1111 18th St. N.W. DI. 5803.

PONTIACS—All Models, All Colors.

DID YOU KNOW????
That McKee Pontiac ranks among the first five largest Pontiac dealers in the Nation in customer service sales . . . and in Washington we lead all the other dealers in this department by over 30 per cent . . . We also have a fine selection of used (but not abused) Pontiacs. Come in and see them and become one of our satisfied customers. 1828 L st. nw. ME. 0400.

PONTIAC '48, $2095
Convertible de luxe "6", hydra., r. and h., spotlight, back-up light, w.-w. tires, many other extras; car exactly like new; beautiful metallic cherry; very easy terms.

GREENWAY MOTORS
3900 Minn. Ave. N.E. AT. 3516

PONTIAC—1947 Torpedo 6 4-door sedan. Dark blue finish. Radio, heater and seat covers. This economical car is very clean throughout and will give you many trouble free miles. Priced to sell at $1595. 5-day Trial Exchange Privilege.

Mayflower Motors, Inc.
1125 15th St. N.W. RE. 0303.

PONTIAC—1941 club coupe; new Windsor blue finish, excellent tires, heater, seat covers; motor is tops. This is our weekend special at $795; 30-day warranty, free D. C. inspection.

COAST-IN PONTIAC
17th and Good Hope Rd. S.E. VI. 3101

PONTIAC—1948 sedan coupe. Fully equipped. Beautiful deep maroon with spotless chrome. We cannot praise this car too highly. New car guarantee. SPECIAL, $1,995. The name McKee is your guarantee.

McKEE PONTIAC
1828 L St. N.W. ME. 0400

PONTIAC 1940 sedan, immaculate condition inside and out; orig. finish; well cared for upholstery with seat covers; excellent mechanical performance; 30-day owner-rated guarantee; $595, cash or terms. LOGAN (Ford), 1111 18th St. N.W. DI. 5803.

HERE IS THE SALE YOU HAVE AWAITED
Many beautiful one-owner low-mileage cars, traded in on new Studebakers; practically every car has added accessories.

'48 Studebaker Commander convertible sedan	$2250
'48 Studebaker Land Cruiser	$2045
'47 Studebaker Land Cruiser	$1795
'47 Studebaker Commander Regal 4-dr. sedan	$1645
'47 Studebaker Champ. Regal 5-pas. coupe	$1545
'47 Studebaker Champ. 4-dr. sedan	$1395
'47 Studebaker Champ. 3-pas. coupe	$1195
'49 Willys' Jeep Station Wagon	$1695
'48 Pontiac convertible coupe	$2245
'48 De Soto club coupe	$1895
'47 Plymouth 4-dr. sedan ..	$1395
'46 Chrysler Windsor, convertible coupe	$1695

LEE D. BUTLER, INC.
1121 21st St. N.W. ..... DI. 0110

PONTIAC—1941 4-dr. Sedan; radio and heater; seat covers; very good cond.; $800. 5201 Branch ave. se.

PONTIAC—1939 de luxe sedan, excellent motor, radio, heater, swell tires, seat covers; today's best buy; $295 best price. Can finance with $100 down; payments $20 per month.

COAST-IN PONTIAC
407-27 Fla. Ave. N.E. AT. 7200

PONTIAC '41, $745
4-dr., radio, heater, original black; car in excel. condition, spotless throughout; terms as low as $7 per week.

GREENWAY MOTORS
3900 Minn. Ave. N.E. AT. 3516

DOUBLE GUARANTEE
Two-day trial, money-back guarantee. This sensational double guarantee takes all the risk out of buying a used car.

'48 Ford Anglia 2-door	$995
'46 Buick Super 4-door	$1595
'46 Chevrolet 2-door	$1695
'48 Ford Super convertible..	$1695
'46 Buick Super sedanette ..	$1650
'46 Pontiac Stream. sedan'te	$1495
'47 Ford convertible	$1595
'46 Ford Station Wagon ...	$1395
'47 Oldsmobile sedanette...	$1095
'46 Ford Super Tudor......	$1195
'47 Buick convertible	$1950
'47 Mercury Fordor	$1495

Shop in comfort at Washington's largest indoor showrooms. We try to keep at least 100 cars on display at all times. Most cars have radios and heaters. Easily financed, and if your car exceeds the down payment, we pay you cash difference.

HILL & TIBBITTS
1114 Vt. Ave. N.W. NA. 9850
Washington's Oldest Ford Dealer
Open Weekdays Til 9 P. M.
SAT. TIL 5 P.M.—SUN. 10-5

PONTIAC—1947 convertible, radio, heater; low mileage; perfect condition; $1,795.

Livingston Motors
123 O ST. N.E. EX. 5809

STUDEBAKER—1941 Champion club coupe; heater, seat covers, newly painted, green; written guarantee. $795. ARLANDRIA SUPER SERVICE, 1705 Mt. Vernon ave., Alexandria, Va. Open evenings until 9.

WILLYS JEEP Station Wagon, 1946, overdrive, $1000 cash or best offer. CO. 1450.

STUDE. '47, $1245
Champion 4-dr.; air cond.; beautiful tan; in exc. cond. and spotless; terms low as $10 per week.

GREENWAY MOTORS
3900 Minn. Ave. N.E. AT. 3516

STUDEBAKER, late 1948 Champ. 2-dr. coupe. Perfect, good as new. Driven only 2300 mi. $1500. Jenkins, 4350 Lee hwy., Arl. GL. 8910.

PONTIAC—8, 1940 2-dr Sedan; r., h. Good condition. $650. FR. 0535.

STUDEBAKER—Late 1948 Regal de luxe 4-dr.; r., h., hill holder, seat covers, undercoated; driven less than 900 miles; good as new. $1,800 cash. VI. 0345 between 12 and 4 daily.

HALEY'S
FINER USED CARS

'48 Packard De Luxe, Overdrive. Electromatic Clutch. R. & H.	$2395
'46 Packard Clipper, 4-Dr. R. & H.	$1695
'46 Nash 4-Dr. Sed. R. & H.	$1395
'46 Mercury Tudor Sedan	$1295
'42 Packard Clipper 4-Dr. R. & H.	$1195
'41 Packard Clipper 4-Dr. R. & H.	$1025
'41 Chrysler New Yorker Sed. Heater...	$995
'41 Chevrolet 2-Dr. Sed. Heater	$725
'41 Dodge 4-Dr. Sed. Heater	$995
'40 Packard 4-Dr. Sed. R. & H.	$795
'39 Packard 4-Dr. Sed. R. & H.	$395
'38 Packard 4-Dr. Sed. R. & H.	$295

HALEY'S, INC.
"Pick Packard, Pick Haley's"
2020 M St. N.W. NA. 1900

Bring This Ad to Washington Motor Sales Corp and receive $50 credit on any used car priced at $300 or more
45 Cars to Choose from
Liberal Financing
This Offer expires Mon., April 25 at 9 P. M.
Washington Motor Sales Corp.
Kaiser-Frazer Distributor
1516 14th St. N.W.
AD. 1004
4516 Arkansas Ave. N.W.
GE. 7454

EMERSON & ORME
(EST. 1910)
OFFERS

'48 Buick Rdmstr. Sed. Dyna-Flow Trans.	$2295
'48 Buick Rdmstr. Sed. Conven. shift..	$2195
'48 Buick Super Sedanette............	$2145
'47 Buick Super Convertibles.........	$1995
'47 Buick Roadmaster Convertibles....	$2045
'47 Buick Roadmaster Sedanette......	$1795
'47 Buick Roadmaster Sedan..........	$1795
'46 Buick Super Super Sedan.........	$1595
'41 Buick Super Sedan..............	$895
'47 Pontiac Station Wagon..........	$1795
'48 Chevrolet Sedan................	$1495
'46 Pontiac Sedan Streamliner........	$1495
'48 Pontiac Sedan Streamliner, 2,300 mi.	$1995
'37 Packard Sedan. Very nice..........	$345

CASH TRADE TERMS
17th & M Sts. N.W. Buick Dealer DI. 8100

SMALL
"The Best of All Comes From Small"
All these factors . . . Motor, Body, Tires, Extras . . . make these cars the best values.
30-DAY WARRANTY

600 Pa. Ave. S.E. TR. 8247 TR. 8896

'47 Ford R. & H.	$1295	'40 Ford Tudor, R.&H. .	595
'47 Chev. 2-dr. Aero R.&H.	1595	'40 Chrys. C. Cpe. R.&H.	795
'47 Ford Cl. Cpe. R. & H.	1395	'40 Ford Tudor, R.&H. .	795
'41 Chev. Conv. R. & H.	995	'40 Ford Club Conv.	795
'41 Ford Conv. R. & H..	895	'40 Ford Tudor, R.&H. .	695
'41 Dodge Cl. Cpe.	795	'39 Buick Conv.	695
'41 Ford Tudor	795	'37 Ford Tudor, Htr. ...	395
'41 Plymouth 4-dr. Clean R.&H.	675	'37 Ford 10-Wheel C&C	150
		'35 Ford Tudor	195

3200 Pa. Ave. S.E. TR. 8247 VI. 9827

'48 Ford Pickup, Ht. ...	$1295	'41 Plymouth 2-dr. Htr..	695
'47 Chev. Sdn. Delivery	1095	'41 Dodge R.&H.	895
'46 Chrys. Royal. 4-dr. R.&H.	1695	'41 Chev. 2-dr. New mtr	695
		'41 Ford Tudor	895
		'36 Ford Tudor, R.&H. ..	395
'47 Ford Tudor, R.&H. ..	1395	'41 Ford Tudor, R.&H. ..	795
'47 Plymouth 2-dr. R.&H.	1495	'40 Ford Convert. R.&H.	795
'47 Chev. Aero. R.&H..	1595	'40 Chevrolet 4-dr.	295
'46 Chev. 4-dr. R.&H...	1295	'40 Plymouth 2-dr	395
'42 Chev. 4-dr. Htr.	795	'40 Ford Tudor, R.&H. .	795
'42 Chev. 2-dr. R.&H. ..	895	'39 G. M. C. C. C. Truck	295
'42 Pontiac 2-dr. R.&H. .	895	'38 Pontiac, R.&H.	395
'41 Dodge 4-dr. R.&H. ..	800	'38 Hudson 4-dr	295
'41 Ford Fordor, R.&H. .	645	'36 Plymouth Coupe ...	395

Many Others to Choose From
FRANK SMALL, Jr., Inc.
TRADE Ford TERMS
Open Evenings 'Til 9

NEW LOW PRICES
IN

'48 CHEVROLET Fleetmaster Clb. Cpe. R.&H. Very low mileage..	$1595
'49 FORD Custom Fordor Sedan. R.&H UNDER S. C., W.S.W. tires	LIST
'46 BUICK Super Sedn't. Fully equiped W.S.W. tires. Black..	$1595
'47 PLYMOUTH Spec. D'lx. 2-dr. R.&H. S.C. Looks, runs like new	$1495
'47 PONTIAC "8" Torpedo 2-Dr. R. & H. Very clean.	$1395
'48 FORD Super D'lx. Fordor. Heater Very low mileage.	$1445
'48 HUDSON Sup. '6' Comm. R&H. Lots of other extras. Trem. sav.	$1995
'47 CHEVROLET Fleetline 4-Dr. R/H. Blue finish. Excellent condition	$1495
'47 FORD Station Wagon. Radio and heater. New car condition. ..	$1495
'46 FORD Super DeLuxe Club Cpe. Radio and heater. Very clean	$1295
'46 FORD Del. Tud. Heater. Mech. A-1. Body and inter. very good	$1095
'40 FORD DeLuxe Fordor. This car has only 27,000 actual ms. and can't be told from late model	$795
'41 BUICK Special 4-Dr. Sed. Radio and heater. Clean Blk. finish. ..	$895
'41 CHEVROLET Spec. D'lx. Clb. Cpe. R&H. New green finish...	$875
'41 FORD Super De Luxe Conv. Exceptionally clean.	$845
'41 CHEVROLET Special Del. Conv. R&H. Good top	$795
'46 FORD Station Wagon. Heater. Very good body and motor...	$1375

MANY MORE TO CHOOSE FROM
CASH TRADE TERMS
OPEN WEEKDAY EVES. TIL 9. ALL DAY SUNDAY
PARKWAY
31 YEARS OF FAIR DEALING
3051 M ST. N.W. (Ford Dealer) MI. 0183

WISSINGER CHEVROLET CO.
Buy Your Used Car at a Dependable Place of Business

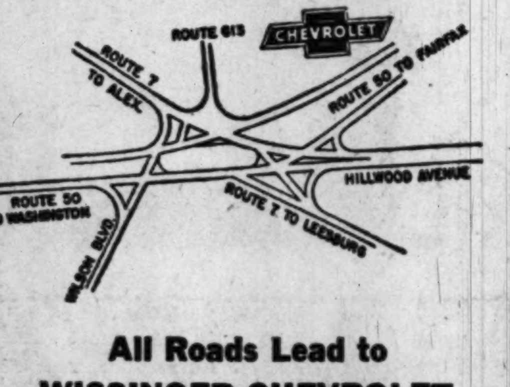

All Roads Lead to WISSINGER CHEVROLET
Seven Corners, Falls Church, Va.

'48 Chev. Deluxe cpe. F.M., seat covers; 600 mi...	$1550	'47 Ford 2 dr. sup. del., seat covers, other acces. ..	$1325
'48 Chev. conv., fender skirt, back up lite, really nice.	1745	'48 Chev. 2 dr. F.M., seat covers, blue, acces.	1550
'47 Chev. Aero. sed. 1200 mi.; loaded with acces..	1425	'38 Chevrolet 2 door.	235
'47 Chev. 2 door sedan, seat covers.	1350	'39 Chev. 2-dr., orig. paint, seat covers.	550

Most of these cars are equipped with radio and heater.
Falls Church 1177

Radio Highlights

WTOP—10 a. m. Quizdown. Gaithersburg and Damascus Elementary Schools.

WBCC—10:30. A new series of children's stories begins with "Cinderella."

WQQW—12. Memorial to Dr. Stephen S. Wise, noted Jewish liberal leader.

WRC—2. Boston Symphony Orchestra in rehearsal under Serge Koussevitzky.

WIPK and WASH-FM—2:25. Baseball. Washington and Philadelphia.

WMAL—4. "The House," story of a Quaker team in India.

WMAL—4:15. Wood Memorial race, from Jamaica.

WQQW—4:30. Contemporary fashions are discussed by Louise Armour, designer, Eleni Sakes, and Robert Green.

WTOP—5. Philadelphia Symphony Orchestra offers selections from Wagner.

WOL—8. Clifton Webb tries the parlor game, 20 Questions.

WTOP—9. Gangbusters gives the case history of one of the most brutal mobs in American police annals.

WWDC—10:15. Frankie Masters on Naval Air Reserve program.

WMAL—12 midnight. Colorful and melodic "Resurrection" service of St. Sophia Greek Orthodox Church.

Television Today

WTTG—2:20. Baseball. Washington vs. Phila.

WNBW—3:30. Horse races.

WNBW—Channel 4 WMAL—Channel 7
WTTG—Channel 5 WOIC—Channel 9

1:45 WTTG—Music
2:05 WTTG—Dugout Chatter, Wolff
2:20 WTTG—Baseball, Washington vs. Philadelphia
3:30 WNBW—Horse Races
5:30 WTTG—Georges' Press Box
6:30 WMAL—Previews, Music
6:45 WNBW—NBC Presents
7:00 WNBW—Yours, Better Living
WMAL—News and Views
7:15 WMAL—Wren's Nest
7:30 WNBW—NBC Presents
WMAL—Film Shorts
7:45 WNBW—Leon Pearson,
8:00 WNBW—TV Magazine
WMAL—Fray Music Room
8:30 WNBW—Condon's Floor Show
WMAL—Think Fast
9:00 WNBW—Who Said That?
WMAL—Paul Whiteman's TV Teen Club
9:30 WNBW—Saturday Night Jamboree
10:00 WNBW—Dave Garroway
WMAL—Roller Derby

FM Radio Stations

WARL-FM (Channel 288—105.5 mc)—3 p. m. to 10 p. m.
WMAL-FM (Channel 297—107.3 mc)—9 a. m. to midnight
WCFM (Channel 258—99.5 mc)—3 p. m. to 11 p. m.
WOL-FM (Channel 254—98.7 mc)—6 p. m. to 12:30 a. m.
WRC-FM (Channel 230—93.9 mc)—6 a. m. to 1 a. m.
WTOP-FM (Channel 242—96.3 mc)—5:30 to 1:05 a. m.
WBUZ-FM (Channel 244—96.7 mc)—6:30 a. m. to 10 p. m.
WASH-FM (Channel 246—97.1 mc)—6:15 to 11 p. m.
WWDC-FM (Channel 266—101.3 mc)—7 a. m. to 11 p. m.
WGAY-FM (Channel 272—102.3 mc)—6:15 a. m. to 9 p. m.
WQQW-FM (Channel 278—103.5 mc)—7 a. m. to midnight.

Today's Radio Programs

Saturday April 23, 1949

Time	WMAL 630	WRC 980	WOL 1260	WINX 1340	WWDC 1450	WTOP 1500
	News, 6, 7, 8:30 Town Clock with Jim Gibbons, 6:05-7:10. News, 7:45.	WRC Almanac, 5:30. News, 6, 7, 7:30, 8, 8:30. Bill Herson, 6:05, 9.	Art Brown Show, 6-9, except for Voice of Washington, 7:30.	News, 6, 7, 8. The Jerry Strong Show, 6:05-9.	Milton Q. Ford 6-9:15, except for Devotions, 6:45; News, 6:30, 7, 7:30, 8:15. Talking Parrot	Mark Evans, 530. Claude Mahoney, 7:30. E. Gallaher, 7:45. News, 6, 6:30, 7, 8.
9:00	Bud Ward	Mind Your	John Ball Show	News; J. Strong	Rosebud Chorus	Mahoney Reader
:15	Bud Ward	Manners	John Ball Show	J. Strong; News	Tales and Tunes	Mark Evans
:30	Bud Ward	Coffee in	John Ball Show	WINX Varieties	Teentime Talent	Record Shop
:45	Bud Ward	Washington	John Ball Show	WINX Varieties	Teentime Talent	Record Shop
10:00	American Jaz	Archie Andrews	Hunnicutt Show	News; WINX Var.	Hi-School	Quizdown
:15	American Jaz	Archie Andrews	Hunnicutt Show	WINX Varieties	Requests	Quizdown
:30	This Is for You	Mary Lee Taylor	Home Beautiful	WINX Varieties	Teentime Revue	Red Barber
:45	ABC Preview	Mary Lee Taylor	Take a Break	WINX Varieties	Teentime Revue	Red Barber
11:00	Junior Junction	Meet the Meeks	Gramps Show	News; WINX Var.	Disk Date	News; Let's
:15	Junior Junction	Meet the Meeks	Gramps Show	WINX Varieties	Disk Date	Pretend
:30	What's My	Ed McConnell	Back to Bible	WINX Varieties	Jumpin' Jacks	Junior Miss
:45	Name	Ed McConnell	Back to Bible	WINX Varieties	Hi-School Sports	Junior Miss
12:00	News; Swing	News; Music	Higbie, News	News; Crosby	Nothin' but Jazz	Theater of Today
:15	Sweet Swing	Public Affairs	Charles Keaton	Bing Crosby	Nothin' but Jazz	Theater of Today
:30	Navy Hour	Guest Star	John Ball Show	Jerry Strong	Nothin' but Jazz	Grand Central
:45	Navy Hour	Look to This Day	John Ball Show	Jerry Strong	Strictly Vocal	Station
1:00	Girls' Corps	Farm, Home Hour	John Ball Show	News; Strong	Tony Wakeman	Stars Over
:15	Girls' Corps	Farm, Home Hour	John Ball Show	Jerry Strong	Sports Parade	Hollywood
:30	The American	R. F. D. America	John Ball Show	Band Stand	Tony Wakeman	Give and Take
:45	Farmer	R. F. D. America	John Ball Show	Howard Williams	Sports Parade	Give and Take
2:00	101 Ranch Boys	Dress Rehearsal	Campus Salute	News; Band Stand	Tony Wakeman	Handy Man
:15	101 Ranch Boys	Dress Rehearsal	Campus Salute	Band Stand	Sports Parade	More Out of Life
:30	Faith Baldwin	Edw'rd Tomlinson	Mike Hunnicutt	Howard Williams	Tony Wakeman	Escape
:45	Fascin. Rhythm	Report on Europe	Mike Hunnicutt	Band Stand	Sports Parade	Escape
3:00	Sweet and	Pioneers in Music	Mike Hunnicutt	News; Band Stand	Tony Wakeman	Moondial Matinee
:15	Hot Club	Pioneers in Music	Mike Hunnicutt	Howard Williams	Sports Parade	Moondial Matinee
:30	Sweet and	Pioneers in Music	Mike Hunnicutt	Band Stand	Tony Wakeman	Moondial Matinee
:45	Hot Club	Pioneers in Music	Mike Hunnicutt	Band Stand	Sports Parade	Moondial Matinee
4:00	The House	Amer. Cancer	Bob Knight	News; Williams	Tony Wakeman	Dave Stephens Or.
:15	Jamaica Races	Society	Bob Knight	Band Stand	Sports Parade	Wood Memorial
:30	Two Billion	Frank Merriwell	Bob Knight	Bulletin Board	Tony Wakeman	Cross Section
:45	Strong	Frank Merriwell	Bob Knight	Bulletin Board	Sports Parade	USA
5:00	Tea & Crumpets	Lassie	Russ Hodges'	News; Music Hall	Band of Day	Philadelphia
:15	Tea & Crumpets	Wormwood Forest	Quiz Show	Music Hall	Parade of Hits	Orchestra
:30	Music	Matinee at the	True or False	Music Hall	Wakeman; Rhy'm	Philadelphia
:45	D. C. Weekend	Meadowbrook	True or False	Music Hall	Rhythm; Wakem'n	Orchestra
6:00	News; First Call	News; Eid	Brundige, Sports	News; Music Hall	Varsity Varieties	News, Bancroft
:15	Sports, Gibbons	Easy Rhythm	Warren; News	Bob Wolff, Sports	Varsity Varieties	Hazel Markel
:30	Harry Wismer	NBC Symphony	Geo. Meaney AFL	Music Hall	Wakeman; News	Sports; City Desk
:45	Communism	Conducted by	Bands for Bonds	Music Hall	Small Business	News; LeSueur
7:00	J. Thompson	Melton Katems	Hawaii Calls	News; Music Hall	Bible Quiz	Spike Jones
:15	Bert Andrews	NBC Symphony	Hawaii Calls	Music Hall	Bible Quiz	Spike Jones
:30	Relaxin' Time	Vic Damone	American Legion	Music Hall	News; Music	Vaughn Monroe
:45	Relaxin' Time	Vic Damone	Albert L. Warner	Music Hall	Voice of Army	Vaughn Monroe
8:00	Take a Chorus	Hollywood Star	Twenty Questions	News; Journey	Labor Arbitration	Gene Autry
:15	Take a Chorus	Theater	Twenty Questions	Sent. Journey	Labor Arbitration	Gene Autry
:30	Famous	Truth or	Take a Number	Sent. Journey	News; 1450 Club	Phillip Marlowe
:45	Jury Trials	Consequences	Take a Number	Sent. Journey	Lowe; 1450 Club	Phillip Marlowe
9:00	Little Herman	Hit Parade	Word of	News; Symphony	Lowe; 1450 Club	Gang Busters
:15	Little Herman	Hit Parade	Life Hour	Bizet; Mus. From	Lowe; 1450 Club	Gang Busters
:30	Pat Novak	Judy Canova	Youth Camp-	Carmen; N. Y.	News; 1450 Club	Tales of Fatima
:45	for Hire	Judy Canova	Meeting; Sports	Sym.; Stokowski	Lowe; 1450 Club	Tales of Fatima
10:00	Theater U. S. A.	Dennis Day	Chicago Theater	News; Jackson	Around Town	Sing It Again
:15	Theater U. S. A.	Dennis Day	of the Air	Harold Jackson	Navy Air Show	Sing It Again
:30	Hayloft	Grand Ole Opr'y	Chicago Theater	House That	News; Bill Cox	Sing It Again
:45	Hoedown	Grand Ole Opr'y	of the Air	Jack Built	Dance Party; Cox	Sing It Again
11:00	News	News; Sports	Voice of Wash.	News; Jackson	Dance Party-Cox	Collingwood; Nws
:15	Hour of Dreams	Morton Downey	Brundige, Sports	Harold Jackson	Dance Party	Memo, L. Success
:30	Hour of Dreams	Religion in News	Gramps Show	The House That	News; Dance Pty.	Moondial
:45	Hour of Dreams	Dance Orchestra	Gramps Show	Jack Built	Dance Party	Gallaher

DAYTIME STATIONS
WPIK (730) operates 6:15 a. m. to 5 p. m. WQQW (570) operates 7 a. m. to 5 p. m. WARL (780) operates 6:15 a. m. to 5 p. m. WGAY (1050) operates 6:15 a. m. to 5 p. m. WBCC (1120) operates 6:15 a. m. to 5 p. m. WEAM (1390) operates 6 a. m. to 1 a. m. WOOK (1590) operates 6:15 a. m. to 5 p. m. WFAX (1220) operates 6:15 a. m. to 5 p. m.

WCFM 99.5 ON THE FM DIAL
7:45 P. M.—Co-op Documentary. Dr. Leroy A. Halbert.
8:30 P. M.—Sibelius; Symphony No. 7 in C Minor.
9:30 P. M.—Dance Party.

Handicapped Council

The National Council of the American Federation of the Physically Handicapped will meet today and Sunday at the Hotel Carlyle, Paul A. Strachan, national president, said yesterday. Various proposed Federal health and welfare programs will be discussed.

This Funny World

"I'd like something that doesn't make too much noise when it's being broken"

NAPOLEON

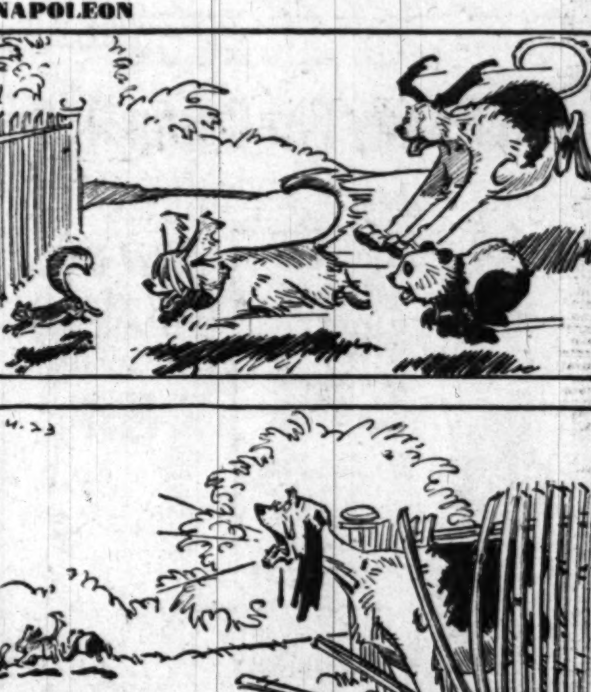

National Weather Summary

Forecast, Washington Area

Today—Mostly sunny, highest in mid 70s. A shower likely at night. Sunday—Fair and cooler.

Maryland: Today—Fair and warmer. A few scattered showers at night. Sunday—Fair and cooler.

Virginia: Today—Fair and warmer. A few scattered showers at night. Sunday—Fair and cooler.

Winds—Moderate west.

Visibility—Good. For up-to-the-minute flying weather call NAtional 4830.

Departures From Normal—Accumulated excess of temperature since January 1, 1949, 691 degrees. Excess since April 1, 1949, 39 degrees. Accumulated deficiency of precipitation since January 1, 1949, .39 inch. Deficiency since April 1, 1949, .54 inch. Temperature one year ago yesterday—High 62, low 47.

Sun, Moon, Tides, River—Sun rises 5:20 a. m., sets 6:50 p. m. Moon rises 3:30 a. m., sets 2:36 p. m. Tides—High 4:44 a. m. and 5:05 p. m.; low 11:26 a. m. and 11:46 p. m. (Coast and Geodetic Survey). Potomac River slightly muddy at Great Falls (U. S. Engineers).

Temperature	H.	L.	Prec.	Temperature	H.	L.	Prec.	Temperature	H.	L.	Prec.	Temperature	H.	L.	Prec.
Abilene....	75	56	...	Chicago....	70	51	.33	Kansas City	86	46	...	Phoenix...	100	53	...
Albany....	77	39	.03	Cincinnati.	72	55	.04	Little Rock	79	60	.03	Pittsburgh.	68	54	.12
Albuquerque	80	48	...	Cleveland..	64	54	.20	Los Angeles	86	58	...	Port'nd. Me.	62	47	...
Atlanta....	77	53	.02	Denver.....	75	48	...	Louisville..	77	56	.09	Port'd. Oreg.	67	46	.03
Atlantic C..	55	51	.07	Des Moines	67	42	.03	Memphis....	79	60	.06	Raleigh....	65	57	.72
Baltimore..	63	53	.41	Detroit.....	65	53	.32	Miami......	82	75	...	Reno.......	30	37	..
Billings....	63	41	...	Duluth.....	66	40	.16	Milwaukee.	68	50	.37	Richmond..	61	55	.41
Bismarck...	64	36	...	El Paso....	85	48	...	Twin Cities	66	42	.01	St. Louis..	83	47	...
Boise......	74	42	.01	Port Worth	74	62	...	Montgomery	74	62	.03	Salt Lake C.	75	48	..
Boston.....	77	54	...	Galveston.	72	64	2.22	Nashville..	79	59	.59	San Antonio	79	60	.66
Brownsville.	83	71	...	Harrisburg	63	50	.03	New Orleans	72	63	.80	S. Francisco	61	48	...
Buffalo....	71	47	.36	Huron.....	67	36	...	New York..	69	52	...	Savannah..	76	63	.08
Burlington.	[illegible]	46	[illegible]	Indianapolis	70	55	.21	Oklahoma C.	68	52	...	Seattle....	56	43	.13
Charleston.	74	66	.29	Jackson....	[illegible]	61	.18	Philadelphia	68	53	.27	Washington	62	57	.13
Cheyenne..	59	43	...	Jacksonville	82	67	...					Wichita ...	83	50	...

Thrill That Comes Once in a Lifetime

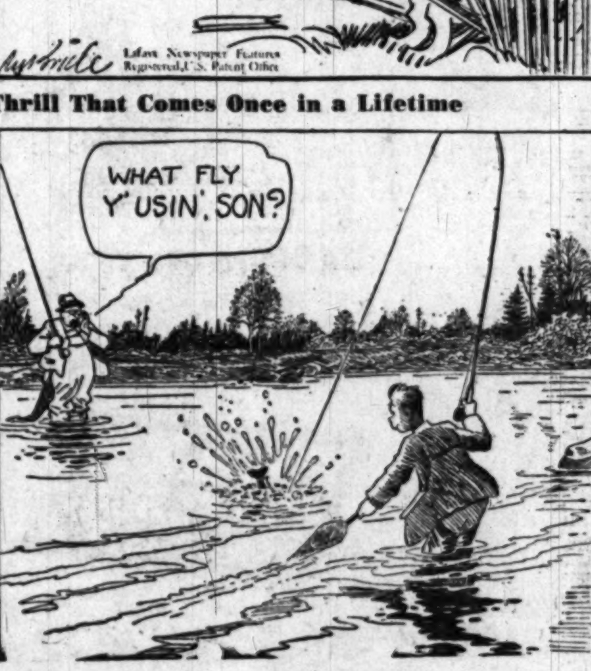

WISHING WELL

6 F	8 I	5 R	3 B	7 M	4 W	6 E	8 N	2 R	7 A	5 E	3 O	4 I
5 A	6 A	2 E	8 F	4 S	7 T	3 U	6 T	5 S	8 I	3 N	4 E	6 H
2 M	3 D	7 E	5 O	6 E	4 C	8 N	7 R	3 L	6 R	5 N	7 I	4 O
6 I	4 M	8 I	3 E	7 A	5 T	6 N	4 P	8 T	7 L	2 E	6 Y	3 S
4 R	3 S	5 O	6 O	7 R	2 D	4 O	3 W	6 U	5 D	8 E	4 M	7 I
8 P	5 A	6 R	3 I	4 I	7 C	5 N	8 O	2 Y	7 H	3 S	6 H	8 W
3 D	6 A	4 S	7 E	5 C	8 E	3 O	6 T	8 R	4 E	5 E	3 M	7 S

Count the letters in your first name. Subtract four if hte number is six or more. Add three if the number is less than six. Then, you have the key number. Check each key number, left to right. The letters under the checks form a message.

THE DISTRICT LINE by Bill Gold

Handling of Golf Funds Examined by Board

The various local newspapers have devoted a good bit of space to the recently released Recreation Board report on Interior's public golf courses.

But not a single one of these stories has mentioned what is probably the most serious allegation in the entire report.

It charges that the concessioner (S. G. Leoffler Company) was operating the courses, in part, with money which belonged in a special reserve fund subject to the control of the Secretary of Interior.

Under the contract, 5 per cent of the gross receipts went into a "Rehabilitation Fund," reserved for the restoration of worn-out portions of the courses.

The Recreation Board analyzed Leoffler's annual balance sheets and said it found that the concessioner did not have as much "cash on hand" as was supposed to be in the Fund.

At the end of 1945, for example, the Board found that the Fund alone was supposed to contain $19,438.83. But only $6796.24 was reported as the total "cash on hand."

Similarly, at the end of 1947, the Board said that the Fund had grown to $57,125.93, because practically nothing was being spent to rehabilitate the courses. But "cash on hand" was only $34,200.02.

The Board's repor concludes that the "deficit" must have been used in the operation of the courses.

When questioned about the matter, Leoffler said that he had "no comment," inasmuch as this was a controversy between the Recreation Board and the Interior Department. But I think that the significance of the Board's charge becomes evident when we recall that the reason Interior promised to renew Leoffler's contract was that "the concessioner advanced money to the Department for the construction of needed facilities at Fort Dupont."

From the Recreation Board's report, it would appear that the Government borrowed its own dough. Somebody over at Interior must have been behind the door when business brains were being handed out.

GIVE-AWAYS

"Two male kittens, 6 weeks old; applicants should have yard and no children under 6 years of age." (Shepherd 9247.)

"Six-week-old kitten; he's a darling, but my puppy thinks he's a pork chop. Will deliver." (Rockville 2409.)

"Three 6-week-old kittens, all females, we think; their mother is a Persian." (Chestnut 1553.)

"Four charming 6-week-old kittens." (Randolph 5174.)

PERSONAL NOTES

Ray Bailey: The way I get the story, the syndicate sent us the wrong solution to that puzzle, and we've never been able to find out what happened to the right one. We've had about a hundred inquiries on it.

OLD-BUT-STILL-GOOD DEPT.

Then there's the one about the man who is accosted by a panhandler. Suspiciously, the citizen says:

"What are you going to do—spend it on drink?"

"Oh, no," the beggar assures him. "I never drink."

"Then I suppose your weakness is gambling, eh?"

"No, I never drink, gamble or smoke."

"Hmmm. Come with me."

"Where are you taking me?"

"I'm taking you home with me. I want to show my wife what happens to a man who doesn't have any bad habits."

WORDS AND MUSIC

Paul Hoffman was explaining the ECA to the American Society of Newspaper Editors in the Statler's Presidential Room Thursday.

The editors listened intently as the ECAdministrator described where Uncle Sam's billions were going, and why. It was a very good speech.

But in the middle of it, saxophone music welled up out of noplace and filled the huge banquet hall with the kind of competition no speaker can successfully meet.

Hoffman stuck to his oratorical guns, but the editors squirmed uneasily. Finally somebody slipped out of the room and called the manager; the manager called his chief electrician.

After a hurried investigation, the source of the wailing saxophone was located on the floor above, and peace descended on Paul Hoffman and his speech about ECA's billions.

It turned out that one of the hotel's guests had been practicing his saxophone right beside an air vent that led down to the Presidential Room. He had been playing a selection called "Pieces of Gold."

BATTLE OF WRITS

Who is writing the script for the feud between Attorney James J. Laughlin and State's Attorney A. Gwyn Bowie? It's the best comedy skit since Amos met Andy.

NOTES ON LOCOMOTION

The Baldwin Locomotive Works announces a 5 per cent cut in the selling prices of its locomotives. I suspect that this is the sort of news on which the statisticians base their claims that the cost of living is falling.

Meantime the wage-earner's dollar doesn't go any farther, but it certainly does leave quicker and stay away longer.

Listen to Bill Gold's "This Is Washington," the District Line on the Air, Monday through Friday, over WTOP, from 10 a. m. to Arthur Godfrey time at 10:30.

American Security
& TRUST COMPANY
DANIEL W. BELL, *President*

PROTECT your valuables against theft

Keep your precious papers and jewelry safe in an American Security safe deposit box.

No need to risk serious loss when you put your valuables in our fireproof, burglar-proof vaults. Drop in soon at any office of American Security and arrange for your safe deposit box.

Buy U. S. Savings Bonds

MAIN OFFICE: FIFTEENTH ST. & PENNSYLVANIA AVE.
6 Conveniently Located Branch Offices

MEMBER FEDERAL DEPOSIT INSURANCE CORPORATION
MEMBER FEDERAL RESERVE SYSTEM

PLAZA SELLS FOR LESS

Get Ready For Camp Now!

Say fellows, Plaza has everything you need for Spring and Summer Camping... At the lowest Prices!

Boys' Cotton GABARDINE SHORTS 1.95
Made with snap fasteners, elastic waist, zipper closure, 3 pockets; blue, green and gray; sizes 6 to 18.

Boys' Cotton 'T' SHIRTS SPECIALLY PRICED 85c
White, yellow and gray T-shirts; short sleeves and crew neck. Famous make.

Boys' Blue DENIM Dungarees
Styled by Gene Autry
2.49
Sanforized, 8 oz. blue denims with copper rivets, orange stitching. Sizes 4 to 16.

Boys' Cotton COWBOY SHIRTS
Styled by Gene Autry
2.95
Authentic styles by America's No. 1 Cowboy! Washable, strongly stitched.

BADMINTON SETS
5-Piece for 2 People
2.99
Outfit includes 2 badminton rackets, 1 shuttle cock, net and book of instructions. Comes in handy carrying box.

PLAZA SPORT SHOP 10th & E STS. N.W.

Open Saturday to 7 P. M. Free Parking Star Plaza ● Phone RE. 2545

AGENTS FOR *A. G. Spalding & Bros.*

ABC Supply Company

KEEP THIS
for handy reference
REPAIR
SERVICE
PRICES
• • • • •
Radio Repairing
All table models
$1.50 plus parts
FREE pickup and delivery

All hand-propelled
LAWN MOWERS
Sharpened—Cleaned Adjusted
Pickup OR delivery 50c extra
$2.50

Servicing small home appliances such as irons, toasters, fans, waffle irons, etc.
$1.50 plus parts
SORRY—NO pickup or delivery

House shears and knives machine tooled and precision set—
Knives 20c & up depending on size
House shears 40c & up
SORRY—NO pickup or delivery

48-HOUR SERVICE
INSIDE U. S. A.
Record Album List price $2.84 NOW 99c

50% OFF ON ALL CLASSICAL RECORDS

ABC Supply Company
1414 14th St. N.W.
HObart 1414

MARK TRAIL

WE'LL HAVE TO HURRY, ANDY... IT MAY START SNOWING AGAIN AND FILL THESE TRACKS!
BLAZES! A BROKEN MATCH...AND THERE'S ANOTHER!
THAT'S JOHNNY! HE ALWAYS BREAKS HIS MATCHES AFTER HE USES THEM..AS A SAFETY MEASURE
ED DODD 4-23
HE'S TRYING TO LEAVE US A TRAIL, ANDY! THAT PROVES HE'S IN SOME SORT OF TROUBLE!

MARY WORTH

HI, MARGO!--I WAS ON MY WAY TO SEE NANCY!
BETTER STAY AWAY, TOM!--CONFIDENTIALLY, THE WELCOME MAT IS NOW BOOBY-TRAPPED!
1-23-49
YEAH! I GUESS NANCY'S ON A HIGH HORSE ABOUT US! HOW CAN I GET HER TO DISMOUNT?
MRS. WORTH WOULD GIVE YOU THE ANSWER FREE.. BUT FROM ME THE PRICE TAG READS, "ONE DINNER!"

STEVE CANYON

4-23
HOW'S MISS CALHOON, DOC?
WE MUST HAVE MORE ADEQUATE X-RAY PICTURES, CANYON!...YOU GET SOME SLEEP... ONE OF THE OTHER PILOTS WILL FLY HER TO CALCUTTA ...
DOC SAID FOR YOU TO SLEEP STEVE!
FIRST IT WAS HAPPY EASTER—AND NOW REED KIMBERLY'S GONE...I WONDER IF I'M GETTING TO BE A JONAH PILOT?
MEANWHILE .... REED KIMBERLY, SNOW FLOWER AND DOGIE HOGAN HAVE LEFT DAMMA THROUGH A PASSAGE UNDER THE CITY WALL...
LUCKY WE FOUND THIS CLOTH COVERING THE MOUTH OF THE TUNNEL, MR. HOGAN...
...SNOW FLOWER IS AWAKE, BUT SHE'LL NEED PROTECTION FROM THE COLD...
YEAH, REEDY, BECAUSE WE GO ONE WAY AND YOUR EF-MALE GOES THE OPPOSITE...

JOE PALOOKA

CHA-NOKO-DOC OONTA NAGEE... OTA MEE-CHOGDEH...
ME TELLUM..YO.. JOE.. DOC... BIG FREN... CHIEF MANS..CACIQUE..HIM TELLUM OKAY OKAY.
GOOD, ANTONIO. ME WANT YOU GO LOOK FOR DOC:. ME.. YOU....MORE TRIBE FELLA. PAY MUCHO CRUZEIRO.
*BRAZILIAN MONEY
OKAY, OKAY. ME GO. NO CRUZEIRO FO' ME.. DOC FREN ME.
DOC SAVE THEES ANTONIO LIFE, SENHOR. 'EE WAS VER' SEECK.
OKAY, ANTONIO. THANKS. YOU GOOD FELLA.

MICKEY FINN

Reg. U. S. Pat. Office McNaught Syndicate, Inc.
WE SHOULD'VE WIRED HOME THAT WE WERE DELAYED, PHIL—I'LL BET WE'VE GOT EVERYBODY WORRIED!
DON'T BE SILLY, CLANCY! SAY—THAT LOOKS LIKE A JAM AHEAD THERE—AT THAT BRIDGE!
WHAT'S THE MATTER? SOMETHING WRONG WITH THE BRIDGE?
NO! THE HIGHWAY PATROL IS CHECKING ALL THE CARS! THEY'RE LOOKING FOR SOME CROOKS, I GUESS!
OKAY, LADY! GO AHEAD!
HERE COMES ANOTHER NEW ONE! THAT'S THE NUMBER!
YEAH! AND I CAN SEE THE DERBY! WE'VE GOT HIM AT LAST!
4-23
LANE GOMARO
THAT'S RIGHT, SHERIFF! THEY'VE HAD A DRAGNET OUT FOR YOU! THEY WANT YOU TO CALL YOUR OFFICE AT ONCE!

PENNY

I FEAR SOME OF THE YOUNG MEN AREN'T DANCING.
AS CHAPERONE, I MUST INSIST THAT YOUR SORORITY ASK THE SHY ONES FOR DANCES.
OH, BUT WE DO.
THAT ONE OVER THERE ISN'T DANCING. TOO SHY EVEN WHEN ASKED.
THAT'S NOT THE WAY I HEARD IT,
THE GIRLS WHO ASKED HIM SAY HE WAS UP ON THEIR FEET IN AN INSTANT.

DOTTY

YOU HAVEN'T BEEN PRESSING MY PANTS RIGHT!
4-23
HOW WOULD YOU LIKE THEM PRESSED?
COME IN AND I'LL SHOW YOU--
LET'S SEE NOW-- WHERE DO I START?--
I HATE CUSTOMERS WHO MAKE ME FEEL SO SILLY!!
BURFORD TUNE

THE SAINT

I MAY BE DREAMING, BUT I SWEAR I'VE SEEN THIS SITUATION BEFORE.
SO WOULD I...AND NOW IT'S HAPPENING TO US!
I DON'T KNOW WHAT YOU'RE TALKING ABOUT, BUT WHY DOESN'T SOMEBODY DO SOMETHING?
ON ACCOUNT OF THESE TWO FINE-LOOKIN' LADS KNOW HOW TO STAY GOOD-LOOKIN'. WE DON'T WANT NO TROUBLE...
...BUT WE'RE TAKIN' OVER FOR A COUPLE HOURS, EVEN IF WE SHUT YOU UP FOR KEEPS!
LESLIE CHARTERIS

REX MORGAN, M. D.

YOU HELPED HER TRY TO KILL MR. RENSALEER, DR. MORGAN! THE TWO OF YOU WANTED HIM OUT OF THE WAY!
NO SAY THAT, KARL! DOC GOOD MAN!
GIVE ME A HAND, OTTO! WE MUST GET MR. RENSALEER TO THE HOSPITAL!
THERE WILL BE TIME LATER....TO DECIDE WHO DID WHAT!

TERRY AND THE PIRATES

WHEELS DOWN... FLAPS DOWN...WHAT WAS THE PALAVER ABOUT BACK IN THE COMPARTMENT, TERRY?
CHECK...CHECK... FEATHER REGENT WAS ABOUT TO TELL ME HER TROUBLES, AFTER ALL, WHEN TEEK CUT IN.
AND A FEW MOMENTS LATER...
ATTENTION...WILL THE TRANSIENT AIRCRAFT THAT JUST LANDED TAXI TO THE APRON AND AWAIT ROUTINE INSPECTION, PLEASE...?
MORNIN', MISS, GENTS... WE'LL 'AVE YER THROUGH TH' BLOOMIN' FORMALITIES IN 'ALF A TIC...
AH, OFFICER...I'LL WARN YOU TO SEARCH THIS PLANE THOROUGHLY. I SUSPECT YOU'LL FIND A SIZABLE PACKET OF ILLICIT DRUGS HIDDEN SOMEWHERE ABOUT.

STEVE ROPER

I SPENT THE DAY WITH THE POLICE, KIT, BUT WE GOT EXACTLY NOWHERE! OLGA SCHVETKA SIMPLY MELTED INTO THIN AIR AFTER THE OPERA! I SHOULD NEVER HAVE LEFT HER!
YOU TOOK EVERY POSSIBLE PRE-CAUTION, STEVE!
SHALL WE BREAK THE SPY SMUGGLING STORY IN SPOTSHOT THIS WEEK?
NO HURRY-WE'RE SITTING ON TOP OF IT! AND WE MUSTN'T DO ANY-THING TO TIP OUR HAND-- OR ENDANGER MRS. SCHVETKA --IF SHE'S STILL ALIVE!
BESIDES, I'M LEAVING FOR WASHINGTON TONIGHT TO LAY THIS MATERIAL BEFORE THE SPECIAL HOUSE COMMITTEE ON FIFTH COLUMN ACTIVITY!
STEVE--WE'RE DEALING WITH DES-PERATE MEN! PROMISE ME YOU'LL TAKE GOOD CARE OF THAT SIZE-16 NECK!

DIXIE DUGAN

IN VIEW OF THE FACT YOU MUST HAVE A HUSBAND TO ATTAIN THAT VAST FORTUNE MUST YOU BE CHOOSEY??
CHOOSEY? I DON'T GET YOU —
YOU DO IF YOU WANT ME! I'M SINGLE AND WILLING!
YOU?? HA-HA-HA-HA-HA
OH I KNOW I'M NO RAY MILLAND, BUT BY THE SAME TOKEN YOU'RE NO VERONICA LAKE!
YOUR HAT!
THINK IT OVER— I'LL CALL YOU FROM TIME TO TIME —

MYRTLE

HURRAY! WE WON!
MYRTLE PITCHED A NO-HIT GAME
NOW DO I JOIN THE EAGER BEAVER PATROL OR DON'T I?
COME ON, GANG! EVERYBODY KICK IN, AND IT'LL COST YOU EACH A BUCK!
LOOKIE, MOM! NOW I AM A BOY SCOUT!
HOSTESS EAGER BEAVER PATROL

OZARK IKE

WOW! -WHATTA CATCH!... OZARK GRABBED IT RIGHT OUT OF TH' BLEACHERS!
AND AS THE FANS ROAR...
AW, ANYBUDDY PLAYIN' HEADS-UP BAWL COULD-A SNAGGED IT!
OH! NO!... OZARK THINKS THEM LIONS ARE RETIRED, BUT ONLY TWO ARE OUT!
WONDUH WHY ALL THEM BASE RUNNUHS ARE... (GULP!) RECKON AH DONE MISCOUNTED?
-BY EXACTLY 3 RUNS, OZARK!

DONALD DUCK

WINNIE WINKLE

IT AIN'T SO MUCH TH' DOGKETCHER JOB - BUT LOSING A PUBLIC OFFICE IS LOSIN' PRESTIGE!
OOH! ALL TH' DOGS ARE GONE! AW, GOLLIES!
YEP, KIDDIES - I'M NOT DOG-KETCHER NO MORE!
MR. WINKLE AIN'T TH' NASTY OL' DOGCATCHER NO MORE!
HOORAY!!
WE LIKE YOU NOW, MR. WINKLE!
WELL, I FEEL A LOT BETTER ABOUT LOSIN' THAT JOB NOW!

BARNABY

I can understand your scholarly interest in Barnaby, Miss Dixon. But still, we wouldn't want any publicity about the child—
I can set your mind at rest—
The magazine has only a small circulation, and goes only to professional psychologists— And the article would be done with complete anonymity, with absolutely no names mentioned.
Buzz for Miss Dixon at once! I've got the title for your biography of me, Barnaby— "THE O'MALLEY STORY"
Just the right length for the movie marquees, too—
Jack Marley

The Washington Merry-Go-Round

No Doctor Shortage—for Some

By Drew Pearson

There is a definite doctor shortage in the Army and Navy, though apparently not under some circumstances. Certain phases of the situation were illustrated by a telephone call received by Col. James V. Cole, commanding officer of Fort Myer, Va., shortly before James Forrestal resigned as Secretary of Defense.

Forrestal Mrs. Eisenhower himself was on the telephone and asked Colonel Cole to send a doctor. "There's been an accident," he explained.

A call from such an important personage as the Secretary of Defense brought not one doctor but two. Colonel Cole summoned Col. William L. Thompson, chief surgeon of Fort Myer, together with Capt. Allen Fuller, medical officer of the day. And they both hurried across the Potomac River to the Forrestal home, where they found General and Mrs. Eisenhower with Secretary and Mrs. Forrestal.

Petite Mrs. Eisenhower had tripped and injured her ankle. Colonel Thompson's examination revealed a very slight sprain and he applied an ace bandage. While the ankle was being bandaged Ike and his companions talked about the doctor shortage in the armed services and what could be done to relieve it.

But when the ankle was bandaged, Mrs. Eisenhower found she could not put on her high-heeled evening slipper. This problem called for an immediate huddle on tactics. Demure Mrs. Ike was quite firm on the point that she was not going to return to the Statler Hotel and brave the crowd in the lobby attired in bedroom slippers, or even in one slipper.

Finally the problem was solved by Colonel Thompson removing the bandage, thereby enabling Mrs. Ike to put on her evening slipper. Then the two Army doctors accompanied General and Mrs. Eisenhower back to the Statler, proceeded through the no-man's land of the lobby to the Eisenhower suite. There the doctors reapplied the bandage to Mrs. Ike's ankle.

It was not learned whether any decision was reached during the evening on the best methods to be used in securing more doctors for the Army.

Guarantee for Peace

Many signs on the diplomatic front indicate that the United States is gradually winning the cold war. Here are some of them:

Russia is angling to lift the Berlin blockade . . . The Communist Party in Italy has lost 600,000 members . . . There's increasing unrest in Romania, Poland, Bulgaria, Czechoslovakia . . . Iron Curtain countries are itching to trade with the United States . . . The signing of the North Atlantic Pact has made a profound impression in Moscow.

All this has brought a subtle, carefully-aimed drive from Moscow for peace concessions. Whether to make these concessions is about the most important question now facing the State Department.

If the Soviet gets a rest from the cold war, if trade concessions are now given which permit the strengthening of Soviet industry—especially war industry—it probably will be only a temporary breather. After a rest, the Politburo will go back to cutthroat tactics and the Western world will have lost its position of vantage.

But the big concession we should get from the Russians—while they are in a trading mood—is the right of cultural contact behind the Iron Curtain. While we are winning, there is no use selling out for a few cheap trade concessions. We might as well hold out for the only thing which will permanently prevent war—contact between the Russian and American peoples.

Tobin's Strike Failed

Secretary of Labor Tobin is probably the first Secretary of Labor ever to be embarrassed because a strike failed to come off.

Last January the handsome gentleman from Boston urged both houses of Congress to exempt stevedores from the Wage-Hour Act. Unless this special exemption was given, Tobin warned, New York Labor Boss Joe Ryan would tie up the waterfront with a strike in March in protest against the wage-hour bill.

Despite Tobin's warning, the Senate Labor Committee has not acted on the bill. Furthermore, March is now past and Joe Ryan has called no strike.

Note—Real reason Ryan wants exemption of stevedores from Wage-Hour Act is so waterfront work won't have to be spread around among all stevedores, but can be dished out by Ryan to his favorites. Why Tobin has teamed up with Ryan on this remains a mystery.

Copyright, 1949, by Bell Syndicate, Inc.

For Lumber Call Our Number ATlantic 1400

Hechinger Co.

IT PAYS TO BUY COMBINATION

Screen Doors

AND STORM DOORS

ALL THESE SIZES NOW IN STOCK!

2'4"x6'9"	$18.45
2'6"x6'9"	16.95
2'8"x6'9"	17.45
2'8"x7'1"	18.45
3'0"x6'9"	17.95
3'0"x7'1"	18.45

SAVE TIME ● SAVE LABOR ● SAVE MONEY

Made of clear, weather-resistant white pine lumber . . . storm panel with 12 lights is easily interchangeable with bronze screen panel for summer use.

COMPLETE SET OF SCREEN DOOR HARDWARE
INCLUDES DULL BRONZE FINISH HINGES, SPRING HOOK AND EYE AND DOOR PULL 82c

Solid Brass Dexter Latch $1.79
Pneumatic Door Check $2.75

COME—WRITE—PHONE ATlantic 1400

FOUR COMPLETE HOUSE AND GARDEN STORES

NORTHEAST 15th & H Sts. At Bladensburg Rd.
NORTHWEST 5925 Ga. Ave. At Military Rd.
ANACOSTIA 1905 Nichols Ave. At Good Hope Rd.
VIRGINIA Falls Church, Lee Hy. At Hillwood Ave.

SINGER

Now Ready for IMMEDIATE DELIVERY

Rebuilt Electric PORTABLE Sewing Machines

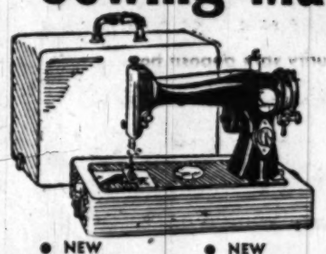

$39.50 FULL CASH PRICE

Easy Terms

5-Year Service Guarantee

● NEW MOTOR ● NEW CONTROL ● NEW CONNECTIONS

New Airplane Luggage Carrying Case

Come In—Phone—Write for

FREE HOME DEMONSTRATION
100 MILE RADIUS

OIL-ADJUST Your sewing machine $1.49

ELECTRIFY Your old machine $15.00

MODERN Stores

3299 M St. N.W. (Georgetown)
AD. 4473

This Can Happen to You!

Without proper scientific storage precautions for your furs, rugs, garments, and other woolens, anything can happen to them . . . and often does! Our scientifically fumigated vaults will keep these valuable articles SAFE from harm.

"Customized Service"

YOUR DOOR TO OUR DOOR—OUR DOOR TO YOUR DOOR

CLOSED SATURDAYS

FIDELITY STORAGE

1420 YOU STREET NORTHWEST

NORTH 3400 NORTH 3400

Shop & Compare

Nearly 2 acres of fine furniture

WM. E. MILLER

Furniture's Hall of Fame

SINCE 1900

Main Store

8th & Pennsylvania, S. E.

OPEN NIGHTS TIL 9, SAT. TIL 5

7th & I, S. W. Open Daily til 6

End Washday Weariness

with Thor

AUTOMAGIC WASHER
NEW LOW LIST PRICE
SINGLE TUB
NO BOLTING
SPINNER ... NO PLUMBING

FREE Home Demonstration ... No Obligation

J.C. EGGLESTON, Inc.
Electrical
SALES — SERVICE
8700 Georgia Ave. TAylor 4400

These Departments Participate in our SPRING SALE of Furniture & Homewares

★ FURNITURE

Maple Bedroom Furniture
Modern Bedroom Furniture
Traditional Bedroom Furniture
Sofabed Suites
Modern Living Room Furniture
Duran Plastic Covered Furniture
Traditional Living Room Furniture
Traditional Club & Barrel Chairs
Modern Occasional Furniture
Traditional Occasional Furniture
Dropleaf Tables
Dinette Furniture
Nursery Furniture
Lawn & Summer Furniture
Unpainted Furniture

★ BEDDING

Innerspring Mattresses
Studio Couches
Hollywood Beds
Sofabeds
Rollaway Cots
Crib Mattresses
Bed-Davenports

★ RUGS

Fibre Rugs
Coir Yarn Rugs

★ LINENS & DOMESTICS

Sheets
Blankets
Towels
Shower Sets
Table Cloths

★ LAMPS

Floor and Table Lamps
Boudoir Lamps
Lamp Shades

★ CURTAINS & UPHOLSTERY

Tailored and Ruffled Curtains
Slipcover Fabric by-the-yard
Curtain Fabric by-the-yard
Plastic Film

★ SPREADS & DRAPERIES

Chintz Ensembles
Tailored Spreads
Cotton Spreads
Ready-Made Draperies
Awnings
Venetian Blinds

★ HOME APPLIANCES

Gas Ranges
Electric Irons, Grills and Toasters
Vacuum Cleaners
Waffle Irons
Washers & Ironers
Fans
Power Lawn Mowers

★ HOUSEWARES

Dinette Sets
Metal Wardrobes
Metal Utility Cabinets
Kitchen Cabinets
Outdoor Dryers
Cookware
Paints
Garden Equipment

★ RADIOS & TELEVISION

Record Players & Records
Portable Radios
Radios & Combinations
Table Model Television

★ PICTURES & MIRRORS

Venetian Mirrors
Framed Mirrors
Framed Pictures

★ CHINA & GLASSWARE

Chinaware
Dinnerware
Drink Sets

★ TOYS

Doll Carriages
Scooters
Sandboxes
Gym Sets

BEGINS TODAY

AT WASHINGTON AND SILVER SPRING

THE HECHT CO.'S SPRING SALE OF FURNITURE & HOMEWARES

A rare opportunity to put your home in shape for summer and

SAVE!